Markets
Stocks: Higher; quiet general rise. Bonds: Steady; corporates improve. Cotton: Irregular. N.Y. stocks, 1,450,000; bonds, $3,550,000.

THE ATLANTA CONSTITUTION

For 89 Years the South's Standard Newspaper

Fair
Fair and warm Tuesday. Continued fair but cooler Tuesday night and Wednesday. Extremes expected Tuesday: 48 and 80, Wednesday 52 and 74.

VOL. LXXXIX, No. 97 | TEL. WA. 5050 | ATLANTA, GEORGIA, TUESDAY MORNING, OCTOBER 9, 1956 | 34 PAGES | ★★★★★ | Price Five Cents

RALPH McGILL

Mr. Nixon Journeys Forth

WASHINGTON, D.C., Oct. 8—Early Tuesday morning Vice President Richard M. Nixon's specially chartered airplane will lift from the Washington airport and begin the first leg of a journey which will take him on a great loop to the West and back across the nation's Midwest, at once the heartland and the breadbasket.

Mr. Nixon is a controversial figure.

Walter Lippman has written of him that while the President is a person who unites the country and makes Americans like and trust one another, Mr. Nixon does precisely the opposite.

Mr. Nixon himself has said that in politics one never loses his temper "save deliberately." At Gettysburg, not many weeks ago, he declared a campaign could not be won "on a diet of dishwater and toast." Yet, since the first days of Mr. Eisenhower's heart attack at Denver, when the presidential life itself hung in the delicate balance of destiny, he has conducted himself quietly, with composure, and a dignity which seems studied and, in part, may be. He is an intelligent young man. And he has courage. Some describe it as ruthless. But above all, he is calculating and intelligent. Now is the time for him to be "mature."

Alike

The explanation likely is that he came up in a political school which was hard and pitiless. It was, though neither would care to be reminded of it, much the same sort which produced Harry S. Truman. That is to say, both came up from the precincts and earned their way to leadership. Basically, he is much like Mr. Truman. He shoots from the hip. He is a professional politician, able to enter a fight and hold his own, no matter how rough the going. In the campaign to date he has hit at Mr. Truman as much as at Adlai Stevenson.

Mr. Truman, in his one appearance on the hustings, has done the same. He noted, for example, that in one speech Mr. Nixon had mentioned Jefferson and the Jeffersonian principles. Mr. Truman remarked that Mr. Nixon wouldn't be able to recognize a principle if he met up with one.

While Mr. Eisenhower prefers to avoid conflict, Mr. Nixon seeks it.

That is why "the New Nixon" has attracted so much attention in the campaign thus far. It also is why the Republican national headquarters here on the Potomac, where all is by no means quiet, have been deluged with pleas from state leaders, confronted with a tight race, "to turn Nixon loose."

Professional

There was a conference here which went into the weekend. Nixon's advice was sought. It is valued. He has been out in the country more than anyone else. The professionals will talk to him more frankly, and with more hope of action, because they know him, too, as a professional who understands them. Nixon is helping direct the entire campaign.

The consensus tonight was that Nixon had been told to pick his spots, to use his own judgement. He can abandon soft-spoken, patient mood and release the fire and brimstone when he feels it is needed.

But, if he does, he will do so with care.

He may be the next President of the United States.

And the GOP and Nixon, himself, being intelligent, know that some voters, even in his own party, have not made up their minds about him. The American image of the President is not of a defamer of opposition and a brass-knucks slugger.

Since he has imagination, intelligence and courage, he will not be unaware of what sort of opportunity stretches ahead of him if the GOP can be returned to office. There must go on, within him, a great debate. But, he is a man in control of himself. And so, while he may loose a thunderbolt or so in the old, ruthless, demagogic manner, the odds are he will do so with great care, picking his spots well, and seeking to find an excuse for so doing in some slip of the opposition.

Never has there been a campaign in which the two vice presidential nominees have played so important a part. But it is not much to say the outcome on Nov. 6 might well turn on the painstaking, exhausting whistle-stop tours by Sen. Estes Kefauver, and the long airplane swoops by Vice President Nixon.

The crucial weeks have begun.

Adlai Urges U.S. Grants To Aid Sick

Would Subsidize Health Insurance

By HARRISON E. SALISBURY
(Copyright 1956 by The New York Times Co.)

CHICAGO, Oct. 8—Adlai Stevenson proposed tonight that the federal government subsidize with grants and loans a national program of health insurance.

He declared simultaneously his flat opposition to socialized medicine in any form.

Stevenson's declaration was contained in the third major working paper he has issued since the formal start of his presidential campaign.

CHARTS HIS COURSE

The working papers set forth in detail the general characteristics of the recommendations which Stevenson would make to Congress if elected president.

Stevenson charged that President Eisenhower and his administration opposed needed actions in several important medical fields, "reversing themselves only in this election year."

Republicans say chances are better. Story on Page 2.

The Democratic nominee has made one of his major indictments of the Eisenhower administration what he contends has been its failure to act on many vital social measures until spurred by political necessity in an election year.

THIRD BIG SWING

Stevenson was in a confident mood as he presented his national health program and prepared for his third big campaign swing—a strike into the Northwest and the Pacific Coast.

He told Democratic campaign workers over a national telephone conference call from his Libertyville, Ill., home today that "we are winning the campaign." At the same time he appealed for campaign contributions.

He takes off by plane early tomorrow on a four-day trip which takes him into Montana, Idaho, Washington, Oregon and California.

TARGETS ON COAST

Stevenson will spend most of his time in the Pacific Coast states with their electorial bloc of 47 votes. Two of the hottest senatorial races of the year are under way in Washington where Sen. Warren G. Magnuson (D)

Continued on Page 14, Column 3

War II Carrier Enterprise To Be Sold for Scrap

WASHINGTON, Oct. 8 (AP)—The Navy today declared the famed aircraft carrier Enterprise "unfit for further naval service" and announced she will be sold for scrap.

The Enterprise, which the Navy credits with a part in "every major battle of the Pacific war except the Battle of the Coral Sea," has been mothballed at Bayonne, N. J., since 1948.

The Enterprise, launched in October, 1936, won 20 battle stars in World War II. Her guns and planes shot down 911 Japanese aircraft, sank 71 ships and damaged 192 more.

The Last Pitch . . .

Larsen Pitches Perfect Game as Yanks Go Ahead

Egypt, Reds Rip Suez Plan in U.N.

By THOMAS J. HAMILTON
(Copyright 1956 by The New York Times Co.)

UNITED NATIONS, N.Y., Oct. 8—International operation of the Suez Canal again was rejected today by Egypt and the Soviet Union. Both their foreign ministers insisted before the Security Council that Egypt must continue to operate the canal but that there is room for negotiation on an undefined amount of international participation.

The 11-member security council is scheduled to start secret negotiations with Egypt tomorrow at 4 p.m. Koca Popovic, the Yugoslav foreign minister, and Secretary of State Dulles, the only representatives who have not made opening statements in the debate, will speak tomorrow morning in that order.

PESSIMISM

Most western delegates remain pessimistic about the possibility of an agreement on the Suez question on anything except Egyptian terms. Although some thought that both the Egyptian and the Soviet statements seemed to offer possibilities for negotiation, this was counterbalanced by the harsh attacks by both foreign ministers on Britain, France and the United States.

Dr. Mahmoud Fawzi, the Egyptian foreign minister, charged that Britain and France were trying to "see to it that the Suez Canal be finally amputated and severed from Egypt."

In addition, he denounced Secretary of State Dulles' cancellation of the United States offer to help finance the Aswan high dam.

SHEPILOV CRIES GRAB

Dmitri T. Shepilov, the Soviet foreign minister, accused Britain and France of "playing with fire," and charged that they had brought the Suez issue before the security council merely to obtain an excuse for subsequent action outside the United Nations.

In addition, Shepilov accused

Continued on Page 14, Column 4

SHOW DOESN'T GO ON
Margaret Sullavan

SULLAVAN MISSING

Star Absent, 'Studio One' Can't Go On

By VAL ADAMS
(Copyright 1956 by The New York Times Co.)

NEW YORK, Oct. 8—An old show business tradition was broken tonight when Margaret Sullavan failed to appear for a scheduled television play. The show did not go on.

As 64 other actors in the play went through a dress rehearsal, the Columbia Broadcasting System and Miss Sullavan's agent tried frantically to learn the whereabouts of the actress. At show time they had found no trace of her.

Miss Sullavan was to star on Studio One from 9 to 10 p.m. (EST) in a play titled "The Pilot." The drama, written by Paul Crabtree, is based on the true story of Sister Mary Aquinas, a Roman Catholic nun and educator who learned to fly an airplane.

The actress was to portray the nun, who also was in the studio

Continued on Page 13, Column 5

An Autumnal Nip Expected Here After 80 Today

Autumn temperatures are forecast for north Georgians Tuesday night, according to the Weather Bureau.

The official forecast: "Fair and slightly warmer Tuesday. Continued fair but cooler Tuesday night and Wednesday."

Tuesday's extremes are predicted at 48 and 80 and Wednesday's at 52 and 74. Extremes Monday were 75 and 50.

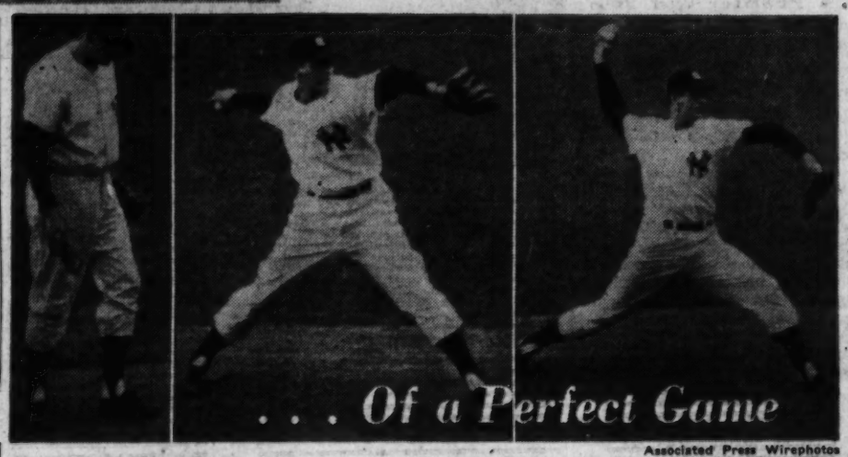

. . . Of a Perfect Game

Associated Press Wirephotos

THIS SEQUENCE OF PICTURES SHOWS BASEBALL HISTORY IN THE MAKING
Larsen Takes Breather, Upper Left, and at Lower Right Sends Final Strike On Its Way to Plate

Transferred Teacher's Plea Denied

By HERMAN HANCOCK

Miss Annelle Sampley, Atlanta teacher who protested her transfer from Brown to Smith high school, Monday was rebuffed on two fronts.

She lost an appeal Monday night from the transfer before the Atlanta board of education, with A. C. (Pete) Latimer, Fifth ward, casting the only dissenting vote.

DERTHICK UPHELD

Earlier in the day, Roger Derthick, president of the Atlanta Public School Teachers' Assn., was given a thumping vote of confidence for his handling of a $3,000 "legislative fund" which Miss Sampley had criticized. Of some 600 teachers attending the association session, all but an estimated 25 voted to table a proposal to express confidence in the "school administration" and to urge that Miss Sampley's transfer "be reconsidered."

Miss Sampley had demanded an accounting for the "legislative fund" and said her transfer was a "remarkable coincidence" following her demand and also her endorsement of a school budget law to which school and board of education leaders objected.

DRAMATIC COUNT

Derthick contended the "legislative fund" held assets of the association which might be seized by the American Federation of Teachers if the local refuses to admit Negroes to membership as ordered. He and all school officials have presistently denied that Mrs. Sampley's transfer was influenced by her criticisms.

Derthick reported to the association that $889 of the $3,000 legis-

Continued on Page 17, Column 2

Weak-Kneed and Faint In Ninth, Larsen Says

By WILL GRIMSLEY

NEW YORK, Oct. 8 (AP)—"I was so weak in the knees out there in the ninth inning I thought I was going to faint."

Associated Press Wirephoto
AFTER BALL WAS OVER
Pitcher Larsen

Big Don Larsen, admittedly "in a daze," said he also mumbled a little prayer for help before he finally completed his perfect no-hit, no-run, no-man-to-first game against the Dodgers in the fifth World Series game Monday.

It was the first no-hit game in World Series history and the first perfect game—no man reaching first—since another obscure pitcher, Charley Robertson of the Chicago White Sox, did it in 1922 against the Detroit Tigers.

HE KNEW THE SCORE

Larsen said he realized in the seventh inning he had a no-hitter going, but added: "I didn't get nervous—my main object was to win the game."

Then, he said, came the ninth, and he felt the full impact of his performance. "The thing I wanted to do was to get out of the ninth inning," he said. "Once I mumbled a little prayer to myself. 'I said 'Please help me get through this.' "

The towering righthander from San Diego, Calif., said nobody on the Yankee bench mentioned that he had a perfect game going.

'OLD PROS' IN BEDLAM

"The only word said to me was by Yogi Berra," Larson said. "Yogi hit me in the seat of the pants and said, 'Go out there and let's get the first batter.' "

The Yankee dressing room—the dressing room of the "old pros" — was bedlam for the first time during the series.

Yogi grabbed Larsen around the neck. Mickey Mantle, normally quiet and retiring, let out a resounding war whoop. Andy Carey, who made a beautiful play to help save the game, jumped around the room, yelling loudly.

TRIBUTE BY O'MALLEY

"Beautiful, beautiful," said Casey Stengel, the Yankee manager, his creased face breaking

Continued on Page 8, Column 2

Hurling Mark Series' First, History's 7th

By JACK HAND

NEW YORK, Oct. 8 (AP) — Don Larsen, 27, a tall temperamental New York Yankee right-hander, pitched the first perfect game in World Series history today and beat Brooklyn's Sal Maglie 2-0. The triumph gave the Yanks a 3-2 edge after five games.

Retiring 27 successive Dodgers while 64,519 fans nibbled at their finger nails, Larsen drew an ear-splitting ovation as he whipped a called third strike past pinchhitter Dale Mitchell for the final out.

Not since Charley Robertson of the Chicago White Sox mowed down Detroit for a perfect game, April 30, 1922, in a regular season American League game had a major league pitcher gone nine full innings without allowing a batsman to reach first base. In all the history of major league baseball only six pitchers have hurled perfect games.

GANGED BY MATES

When catcher Yogi Berra grabbed that final strike he rushed to meet Larsen near the first base line and grabbed him in a bunny hug, completely leaving the ground in his joyous leap. The entire Yankee club gathered around the big 6-4 pitcher as he ploughed through a mass of humanity toward the dugout.

Only once did Larsen reach the count of three balls on a batter; that was on Pee Wee Reese, who became a strikeout victim in the first inning. In all Larsen struck out seven, five of them on a called final strike.

NEWCOMBE ON DECK

For today, Yankee Manager Stengel was undecided between Johnny Kucks (18-9) and Bob Turley (8-4) who was supposed to have been the "big man" of that 18-man deal in 1955 with Baltimore instead of Larsen. Stengel said he wouldn't decide until tomorrow morning.

Brooklyn's Alston picked Clem Labine (10-6), his valuable relief man, for a starting job with Don Newcombe (27-7) following.

An erratic in-and-outer last year

Continued on Page 7, Column 4

Mrs. Silver, 115, Dies; 132 Descendants

Constitution State News Service

ELLIJAY, Oct. 8—Funeral services for Mrs. Sarah Jane Silver, 115, who died Saturday at the home of a daughter near here were held Monday in the Ball Creek Baptist Church in Gilmer County.

The Rev. Robert Chambers and the Rev. H. E. Cardell officiated. Burial was in the church cemetery.

Mrs. Silver was born Nov. 10, 1840 in South Carolina. She later moved to Gilmer County and had been a member of the Ball Creek Baptist Church for a number of years.

There are 132 descendants. They include three daughters, Mrs. A. J. Hefner, who resides near Ellijoy; Mrs. W. M. Dean of Talking Rock and Mrs. Horace Wilson of Moultrie; a son, John Silver of Calhoun; 47 grandchildren, 28 great-grandchildren and 53 great-great-grandchildren.

Atlantan in Car Killed by Bullets From Other Auto

A Negro man was killed early Tuesday by a volley of shots fired from one automobile into another at Ivy street and Edgewood avenue, NE, police said.

The victim was identified as Quinny Davis of 430 Irwin St., NE. Police said he had earlier been engaged in an argument over a gambling debt.

The automobile from which the shots were fired was found abandoned on Markham street, SE, officers said.

Johnny Pair, 5, Enters Darkness as Surgeons Remove Cancerous Eye After Father Consents

By JACK NELSON

Doctors here removed Johnny Ray Pair's cancerous eye Monday and said his chances of survival are "reasonably good."

The operation ended a debate between the 5-year-old boy's parents on whether the operation should be performed.

Unaware that he soon would enter a world of darkness, Johnny played with a flashlight until doctors put him to sleep. Mrs. Bessie Pair said her son was "brave and knew he was going to be operated on."

"But he didn't know he would be blind," Mrs. Pair said. "The doctors wanted it that way. I don't know what we'll tell him later."

Johnny lost his other eye to cancer two years ago.

Arnold Pair, tormented for a month by his son's plight, suddenly announced Monday morning he had agreed to the operation.

A month ago Grady Hospital doctors told Johnny's parents the boy's remaining eye would have to be removed or he would die. They said he might die, anyway.

Mrs. Pair favored the surgery but until Monday the boy's father said he opposed it.

Shortly after the 30-minute operation at Grady Hospital, doctors issued a statement saying: "The operation has been delayed until he recovered from a bad cold and until last-minute clinical, X-ray and laboratory studies still showed no evidence of spread of the growth to other parts of the body. His chances of cure from the growth are now reasonaby good."

Pair, standing outside his son's hospital room, said, "The doctors called me last week and told me to bring Johnny and come down to the hospital and talk with them. They convinced me that removal of Johnny's eye held the only chance of saving my boy's life.

"I've cried myself to sleep 'most every night since I decided."

Mrs. Pair said she learned of his decision "this morning when the doctors called and told me to bring Johnny to the hospital because his father had agreed to the operation."

Mrs. Pair and three of her sisters waited in Johnny's hospital room while the operation was being performed. The boy's father, accompanied by the Rev. W. L. Moore, pastor of East Atlanta Baptist Church, waited in the hall.

The Rev. Mr. Moore, who has conferred with Pair several times on Johnny's fate, said, "Mr. Pair

Continued on Page 14, Column 4

Staff Photo—Ryan Sanders
PARENTS AT JOHNNY'S BED AFTER OPERATION
Doctors Say Boy's Chances "Reasonably Good"

Inside Today . . .

Billy Graham	11
Bisher	7
Business	24-25
Charles Allen	4
Classified ads	28-33
Comics	28
Crossword Puzzle	6
Dr. Van Dellen	13
Editorial Page	4
Financial News	24-25
Jumble	6
Leo Aikman	4
Obituaries	27
Ollie Reeves	13
Society	20-22
Sports	7-10
Star Gazer	22
Television and Radio	23
Theater Programs	16
Thomas Stokes	4
Weather	28
Women's Features	20-22

Georgia Convict Argues His Own Case and Wins

An inmate of Georgia State Prison at Reidsville who argued his own case before the state Supreme Court won his release Monday—at least temporarily.

The high court ordered Warden R. P. Balkcom Jr. to release John Roberson of Floyd County. But the court also remanded Roberson to the custody of the Floyd County sheriff.

Roberson based his appeal on the contention that the Floyd grand jury never had returned true bills against him in three burglary charges that sent him to prison.

He was convicted Oct. 29, 1953, in Floyd Superior Court and sentenced to five years on each charge.

Roberson said he later learned the Floyd grand jury had never returned indictments. The plaintiff also said he never waived indictment. The law requires a grand jury indictment in all felony cases except when the defendant waives the right.

The prisoner applied for a writ of habeas corpus in Tattnall Superior Court but was turned down. His case came to the Supreme Court on appeal of the Tattnall decision.

Roberson's appeal to the Supreme Court was printed in pen and ink—a thing highly unusual in court appeals but entirely legal.

Another Supreme Court decision on Page 18.

The high court held, "since it appears from the record that he has not been lawfully tried, direction is given that he be surrendered to the custody of the sheriff of Floyd County to be held . . . for trial or until otherwise lawfully released."

Soviet Is Tightening Reins on Satellites

Ex-Minister Molotov Seems Taking Advantage of Unrest

LONDON, Oct. 8 (AP)—Reports from behind the Iron Curtain said today Moscow talk of a tougher policy toward Russia's European satellites reflects an army-backed bid for power by former Foreign Minister V. M. Molotov.

Informed sources cited the recent transfer of four Russian divisions to reinforce the Soviet garrison in Red Poland and a stern weekend warning to the satellites to "continue to look to Moscow for ideological guidance" as tokens of the new Molotov line.

STALIN APPOINTEE

They said the former foreign minister, chief survivor among the late Premier Josef Stalin's appointees, is taking advantage of growing belief that the Poznan riots and other recent satellite unrest is the direct result of Communist Party Chief Nikita S. Khrushchev's "down with Stalin" campaign.

Particular concern was reported among Red Army leaders, who insist that Russia must maintain firm control of the satellites because of their importance as the Soviet "strategic front line."

Molotov was one of the first targets of the de-Stalinization campaign, which resulted in his dismissal as foreign minister and the appointment of Dmitri T. Shepilov, a Khrushchev protege.

STRENGTHENED POSITION

However, he retained his post as deputy premier and his firm stand against appeasement of the satellite governments. The recent satellite unrest is believed to have strengthened his position.

Other backstage opponents of Khrushchev—although not necessarily allies of Molotov—are said to include ex-Premier Georgi M. Malenkov, who was deposed by the present Communist chief, and Vice Premier L. M. Kaganovich, who was Stalin's brother-in-law.

Informed sources said Khrushchev's opponents are concerned especially about his "soft line" toward Yugoslavia. Molotov, who played a leading role in the Kremlin's "excommunication" of Yugoslav President Tito, has kept strictly aloof from all recent Soviet attempts to woo him back into the fold.

George Bill A Target for Hoax Wires

WASHINGTON, Oct. 8 (AP)—The special Senate committee investigating lobbying today turned up another case of "phony" telegrams going to senators about to vote on a major bill.

Albert H. Stoddard, 40, sales manager for the Jack O'Conner insurance agency, Boston, said he initiated and took "full responsibility" for the sending of 80 wires apiece to Massachusetts Sens. Kennedy (D) and Saltonstall (R) last July. And he said he knew some of the telegrams' purported signers had not authorized use of their names.

Three of those whose names were used, all agents for the Boston firm, took the stand and told of their "amazement" at discovering their names on the telegrams.

The telegrams opposed an amendment by Sen. George (D-Ga) to allow Social Security benefits to go to permanently and totally disabled workers at age 50 instead of requiring them to wait until the retirement age of 65.

The Senate adopted George's proposal July 17 by a 47-45 vote which generally followed party lines. Kennedy voted for it, Saltonstall against. The bill later became law.

In an earlier round of hearings last month the committee, headed by Sen. McClellan (D-Ark), developed that telegrams with unauthorized signatures had been sent to Sen. Thye (R-Minn) seeking passage of the natural gas bill.

IS EVERYTHING PICKRICK?

SAVE AT COOPER'S
NEW and USED FURNITURE
Bedsprings, Mattresses, Whatnots, Chairs, Tables, Big Line of Heaters, Lamps, Linoleum Rugs
COOPER FURN. CO.
171 Whitehall St. MU. 2-0440

RADIOEAR
HEARING AIDS
Amazing clarity over telephone and television with patented "Phonemaster" and "inductaplate." Free test in home or office.
W. DAVIS HAMILTON
219 Volunteer Bldg., JA. 4-7341

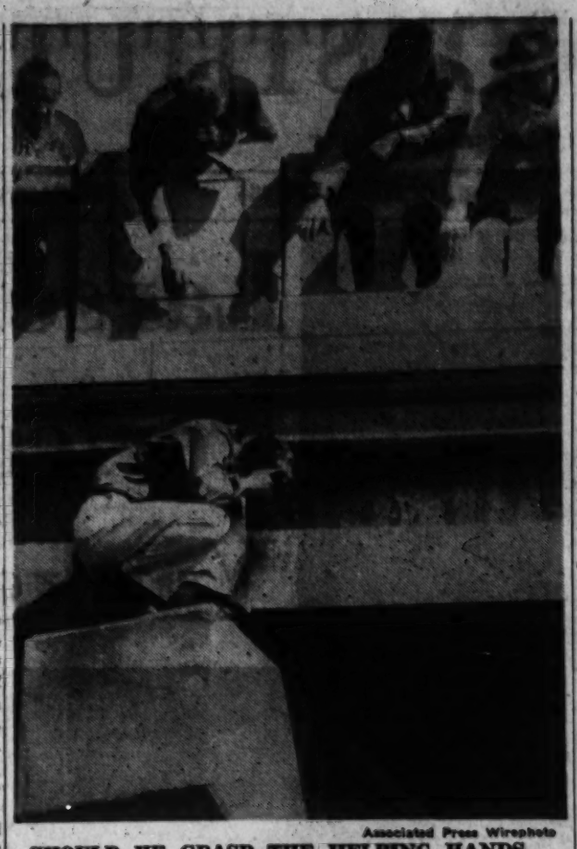

Associated Press Wirephoto

SHOULD HE GRASP THE HELPING HANDS—COUNCIL BLUFFS, Iowa, Oct .8—Clarence E. Robinson, 27, Council Bluffs, out of work and in debt, perches on ledge of a railroad overpass today as unidentified bystanders plead with him to let them pull him to safety. After 40 minutes, Robinson permitted himself to be hauled back. The ledge is about 35 feet above busy railroad tracks.

Kefauver Urges Probe Of Living Cost's Spiral

By RICHARD AMPER
(Copyright 1956 by The New York Times Co.)

WILMINGTON, Del., Oct. 8—An ailing and fatigued Sen. Estes Kefauver set out today on a new week-long campaign swing with a call for a federal investigation of rises in the cost of living.

"I think there should be some real investigation of the price squeeze—why wheat has gone down and bread has gone up," Kefauver said at a press conference this evening.

He also said the government "might well consider restraints on long-time installment buying" as a means of arresting price increases.

He declared that investigation "ought" to be undertaken by the Federal Trade Commission and said he favored a congressional inquiry if the FTC did not act, or a congressional inquiry "in conjunction with" one by the FTC.

Kefauver was suffering from a sore throat and a cold he caught campaigning in Oklahoma last week and was taking medication. A busy schedule yesterday kept him from overcoming the fatigue of his last week's wing through six Western and Southwestern states, further lowering his resistance.

"He can hardly talk; he's really sick," one of his aides said. The senator's cold was evident in his hoarse speaking voice; nevertheless, he embarked on a new tour in a frank concern over how to woo the women's vote from President Eisenhower.

In a speech prepared for a Democratic rally at DuPont High School here tonight, he charged Eisenhower "has made things mighty hard for the American family" and blamed the administration for high living costs.

Asked at a press conference how he would arrest them, he recommended a lowering of the Federal Reserve discount rate and other bank interest rates, an investigation of "the price squeeze" and restraints in long-term installment buying.

Duke Plans Visit To Isles Where Bishop Is Exiled

LONDON, Oct. 8 (AP)—A Buckingham Palace spokesman said tonight the Duke of Edinburgh will visit the Seychelles Islands in the Indian Ocean Oct. 18 on his way to the Olympic games in Australia.

Archbishop Makarios of Cyprus and three other Greek Orthodox priests are in exile on Mahe, one of the Seychelles. The British sent them there last March on charges of inciting terrorism on Cyprus.

The spokesman did not say whether the duke will visit Mahe.

Blast Kills 1, Injures 20 In Milwaukee

MILWAUKEE, Wis., Oct. 8 (UP)—An explosion demolished about one-fourth of the Ampco Metal Co. office building on Milwaukee's South Side late today, killing one person and injuring 20 others.

Fire Chief Ed Wischer said company officials had accounted for everyone in the demolished section "but I'm not going to take any chances—my men will dig to the bottom."

The dead person was identified as Clara Baxter, 35, who died en route to a hospital.

Eight others were hospitalized, one in a critical condition, and 12 were given first aid by a company nurse.

Paul Knudsen, company secretary, estimated damage at $300,000 to $350,000.

Police Sgt. Ed Mazurkiewicz said a boiler apparently exploded in the basement in the northwest corner of the building.

$7 Million Going For Cancer Study

NEW YORK, Oct. 8 (AP)—The American Cancer Society says it has at least seven million dollars to distribute in 1957 to individual scientists and research organizations for cancer control work. It now is accepting applications for grants.

PEST PROBLEMS?
PHONE: TR. 5-4541
Free inspection
ORKIN SINCE 1901
WORLD'S LARGEST

Ike's Talks Zoom Chances Of GOP, Knowland Says

By RUSSELL BAKER
(Copyright 1956 by The New York Times Co.)

WASHINGTON, Oct. 8—President Eisenhower was told today that his recent campaigning had helped offset a fast Democratic start and given a definite lift to Republican victory chances in the past 10 days.

This report came from Sen. Knowland of California, Senate Reppublican leader who talked to the President this morning about his 10,000-mile tour through 10 states.

CONCEDES EARLY LEAD

Knowland noted a "definite upturn" in the GOP campaign during the past 10 days. He conceded that the Democrats had gotten "a little drop" on the Republicans because of their intensive early start.

But this, he said, had now been offset largely by the "very fine impact" of the President's appearances. Eisenhower's switch to a tougher, slugging campaign had "undoubtedly played a part" in the Republican gains which "were general throughout the country," he said.

As a result, Knowland continued, he thought that prospects for winning a Republican-controlled Senate and House had "greatly improved." GOP victory in the Senate, however, would be won by a "very close margin," he predicted.

Eisenhower's speech will be carried by WSB-TV and WSB-Radio at 8 p.m.

ATTACKS ADLAI PLANS

Knowland also took the occasion of his White House visit to attack Adlai E. Stevenson's proposals for eventual abolition of the draft and hydrogen-bomb tests.

These proposals, he said, suggested that Stevenson would expects the Russians to honor their agreements in international affairs.

And, he added, if the Democratic nominee was not familiar with the Soviet record of broken agreements, "he's too naive to be President and commander in chief of the armed forces."

President Eisenhower, who will fly to Pittsburgh tomorrow for his fourth major television speech of the campaign, spent a relatively leisurely day at the White House.

WILL ANSWER STATEMENTS

James C. Hagerty, presidential press secretary, said that tomorrow night's speech would "take up some of the misstatements that have been made in this campaign by the opposition."

By the "opposition," he later explained, he meant Stevenson. Would the President take "the high road, middle road or low road?" Hagerty was asked.

"The road of truth," he replied.

Mrs. Eisenhower, who has a cold, will not make the Pittsburgh trip. The President will leave Washington in mid-afternoon tomorrow and speak over the National Broadcasting Company's radio and television networks from Hunt Armory, Pittsburgh, from 9 to 9:30 p.m. (E.D.T.) tomorrow.

He will return to Washington immediately after the speech.

3 Poles Get 4 Years in Riot Killing

POZNAN, Poland, Oct. 8 (AP)—A Polish Communist court today sioled three youths to prison terms of 4 to 4½ years on charges of murder in the fatal beating of a secret police corporal during the June 28 "bread and freedom" riots.

Since the penalty could have been death, the sentences were considered mild. A belief grew that these would set a precedent for leniency in trials to come.

The Communist prosecutor told Western correspondents the law provides 10 years to death for an attack on a public official and he believed the punishment should have been more severe. He demanded the "highest penalty" — death—in a second trial of nine young Poles accused of being among "criminal elements" who stole weapons and stormed secret police headquarters during the rioting.

The trial of the three was the first of a series for reputed "criminal elements" involved in the rioting and that of the nine is the second. A third is running currently, but there are indications the government would like to conclude the proceedings as soon as possible in view of the open testimony about miserable living conditions in this country under the Red regime. A fourth trial, scheduled to open in a few days, has just been postponed.

The court sentenced Jozef Foltynowitz, 20, and Jerzy Sroka, 18, each to 4½ years, and Kazimierz Zurek, 18, to 4 years.

FLY

THE WORLD'S FIRST TURBO-PROP AIRLINER
the VISCOUNT
NON-STOP
NEW ORLEANS
1 HR. 40 MIN. NO FASTER WAY!
Also NON-STOP, VISCOUNT Service to
NEW YORK
BIRMINGHAM • PITTSBURGH
Direct to
MOBILE • CLEVELAND • DETROIT
Deluxe First Class or Aircoach Flights
Call JAckson 4-4711 or your Travel Agent
Ticket Office: Piedmont Hotel
Capital AIRLINES

MEET ONE OF OUR OWNERS

Even housewives and working girls own a part of this $55,000,000 financial institution. By being a mutual association, everyone who has a savings account at Decatur Federal is a part owner. Therefore, savings earn a dividend just like being a stockholder in other big businesses, yet the savings money is readily available when you need it and is insured up to $10,000.

Assets $55,000,000
Reserves $5,000,000

3½% current rate per year

Decatur Federal Savings and LOAN ASSOCIATION
103 Sycamore St., Decatur, Georgia Branch Office: 541 Candler Rd.
George C. Munn, Pres. J. W. Battle, Exec. Vice Pres.
SAVE BY MAIL • SAVE BY THE 10TH • EARN FROM THE 1ST

Half Carat Diamond Event

½ CARAT DIAMOND
$95 to $400

Select your diamond this exciting way! Come in and examine the loose unset stones . . . decide the way the experts do! Discover the "personality" of the stones—see how diamonds, like people, differ from each other.

Charge or Budget
REGISTERED JEWELER, AMERICAN GEM SOCIETY
CLAUDE S. Bennett JEWELERS, Inc.
287 PEACHTREE AND BUCKHEAD

FRANKLIN SIMON, PEACHTREE AT PONCE DE LEON

Informal modeling during luncheon Cherokee Room Monday thru Saturday

Franklin Simon ATLANTA

background for beauty:
the texture is tweed, the silhouette is smooth, sleek and classic
17.95

What better background for all your moods, all your activities . . . and all your accessories than our trimly tailored wool tweed. With a demure but alluring stand-up collar, three-quarter-length sleeves and a gently flared skirt, it's the graceful way to look morning, noon or night. Grey, brown or teal blue, sizes 10 to 18.
CASUAL DRESSES, THIRD FLOOR

our coin dot slip *in nylon tricot, proportioned to fit any length... at a pin-money price*
3.98

A petite price for the slip that has everything . . . double-sheer nylon tricot edging at the hem and bodice, and a miniature coin-dot pattern embroidered on the bodice. Best of all, it's proportioned in short, average and tall lengths. White or black, short sizes 32 to 38, tall sizes 34 to 40. White or black in average length sizes 32 to 40.
LINGERIE, STREET FLOOR

FRANKLIN SIMON, PEACHTREE AT PONCE DE LEON
ATLANTA • TRINITY 2-8801

Ike Aide Calls Prejudice No. 1 Woe of Handicapped

Prejudice is the No. 1 problem facing a physically handicapped person today.

This statement was made Monday by William P. McCahill, executive secretary of the President's Committee for Employment of the Physically Handicapped, here on part of a Southern regional tour during "Hire the Handicapped Week."

McCahill, who has served in this official capacity since 1946, said prejudice shown by employers and fellow workers has been the biggest problem his committee has faced in rehabilitating handicapped persons.

"A properly trained and placed handicapped person is equal to—and sometimes superior—to a 'so-called' able-bodied persons," McCahill pointed out. He said surveys by various agencies have upheld this fact.

The last fiscal year was the "best year for rehabilitation and placement since 1945," he said, "but there still remains a tremendous job to be done."

McCahil expressed hope the "climate" which his committee is attempting to create would inspire more employers to "give the handicapped a chance."

McCahill will meet with the governor's committee and local and statewide chairman here Tuesday morning before filling a speaking engagement in Macon Monday night.

Walter L. Tally Nominated for U.S. 'Ten Best'

Walter L. Tally, of 3402 Piedmont Rd., has been chosen by the North DeKalb Junior Chamber of Commerce as a nominee for one of the Ten Outstanding young Men in the United States for 1956.

Walter L. Tally

Tally is president of a building development firm. He has served in several capacities in the Georgia and Atlanta Association of Home Builders and as a member of the National Builders Economic Council.

The Ten Outstanding Young Men of the Year are named annually by the U. S. Junior Chamber of Commerce.

Atlanta Asked To Blueprint S. Fulton Water in 60 Days

Fulton County commissioners called on the City of Atlanta Monday to prepare engineering data and plans for the county's proposed south Fulton water system "at the earliest possible moment."

The commissioners adopted a resolution urging that plans for at least one section of the water system be prepared and submitted, if possible, within 60 days.

Request was made under a contract signed between the two governments last Wednesday under which the city would prepare the engineering data, plans and specifications without cost to the county, since the city will supply the water.

The resolution pointed out that the county "has begun active plans to finance the project and has obtained a preliminary engineering survey and feasibility report from Wiedeman and Singleton, engineers."

Meanwhile, the commissioners scheduled further meetings with bond buyers Thursday to consider how it should handle issuance and sale of $1,250,000 in revenue certificates which will pay part of the system's costs.

Representatives of six investment houses attended a conference with the commissioners Monday. They pointed out the county could hire a fiscal agent who would prepare a prospectus in order to sell the bonds on a bid basis, or could handle the certificates through negotiated sale.

Car Theft Foiled, 2 Rob Store Here

Two youths late Monday robbed a West Peachtree street liquor store after being routed in an attempt to steal an automobile, police said.

Charles Goodnough, of 3030 Andrews Dr., NW, told police he returned to his parked car at Peachtree Tenth streets, NE, and found two youths tampering with ignition wires.

"This your car?" one asked.

Goodnough said yes.

"It's still yours then," the youth said. Both fled.

Two youths answering the same description later robbed a liquor store at 1189 West Peachtree street of approximately $50.

In another robbery later Monday, Charlie C. Cansler, 60, operator of a service station at 791 North Ave., NE, was slugged with a drink bottle and robbed of $20, police said.

Today on Peachtree

The Bells toll for thee

When we first laid eyes on the handsome, beturbaned advance photograph of Sewa, the Sikh of India, we could have sworn somebody had mixed him up with the "Sheik of Araby." He looks *that* romantic and mysterious. But Sheik or Sikh (you decide), you can meet this fascinating foreigner this week in person and hear the tinkling tintinabulation of his beautiful "Bells of Sarna." Hand-carved and hand-cast in brass by native craftsmen, the collection includes Wind Bells, Tanga Carriage Bells, Flower Bells, Sweetmeat Bells, Elephant Bells and many more. This is an invitation to every Memsahib in Atlanta to meet our Sikh (or Sheik) and learn from him how you can bring a "Song of India" into your own home with the Bells of Sarna—twine them around your door-knocker for a melodious "Come in" to guests; swing them in an open window so the breeze will set them chiming; use them as a piece de resistance in flower arrangements. The bells toll right merrily for thee this Thursday, Friday and Saturday in Davison's Gift Shop, 3rd Floor. Do come, or as Sewa would say, *"Sat Sari Skal"*—that means welcome!

Happy Friday

Alert to college Profs, Phi Beta Kappas, Bookworms, the literati and even not so literati: WGKA's thrilling program of contemporary authors reading their own works and famous actors recreating the treasures of our literary heritage is now on the air waves at a more convenient time—7:30 to 8 p. m. each Friday (92.9 mc, FM only). The new name of this old favorite program is "The Literary Sampler", featuring Caedmon Recordings of the Spoken Word, courtesy of Davison's Book Shop. This Friday, October 12th, Dylan Thomas, probably the most exciting poetry reader of our time, reads selections of his poems. On October 19th, the controversial rose-is-a-rose-is-a-rose Gertrude Stein, reads her poetic "Portraits of Matisse and Picasso." On October 26th, you'll be treated to more Dylan Thomas (you could never get enough!) And on November 2nd, Judith Anderson will bring you the poems of Edna St. Vincent Millay. If you find this lovely literary half-hour all too short, call WA. 7612 and ask for Davison's Book Shop. At just 5.95 each, you can buy these and many more Caedmon Records to stretch WGKA's magic half-hour into a lifetime of listening pleasure.

Davison's OF DIXIE

boykoff's your boy

for the gentle "little" suit proportioned for petites

Oh joy! Oh boy! Famous Boykoff designs the perfect little suit for your perfect little figure — 5'4" or under. Tissue wool in black, brown, navy; monotone tweed in Powder Blue or Torch Red.

Sizes 10 to 18 ——— 59.98

Davison's Suits, Second Floor

feathers

the nom de plume for Archie Eason originals

Archie Eason, our favorite millinery genuis, wins again with a combination of panne velvet, black satin and curled feathers in a casserole shape. Just one from our collection, each with a tiny green sequin, the famous Eason trademark ——— 32.98

Davison's Millinery Salon Second Floor

Davison's OF DIXIE

Stiff, silk-faced satin theatre coat with fullness cascading from a yoke back. Over bare-top waltz-length satin dress. Pink, size 10. Mona Lisa Blue, size 14 ——— 159.98

Larry Aldrich original. Regal silk-satin theatre coat with Mink collar, over gently bloused satin cocktail dress. Ruby Red. Sizes 10 and 14. $315

Emerald set in shimmering satin and velvet. Voluminous bow-back satin theatre coat over ballerina velvet dress. Designed by Estever of Grenelle. Green, size8; Brown, size 14 ——— $245

the opulent look

returns in the romantic

satin theatre coat with matching dress

Not since Great Beauties posed for their Sargent portraits has there been such a feeling of opulence in fashion. For beautiful proof behold the return of theatre coats escorting their own matching evening dresses. Behold their burning, gem-like colors of Ruby, Emerald, Sapphire, Topaz. Best of all, come to our Georgian Room today and behold yourself in one of these gorgeous costumes—a beautiful heroine right out of a Victorian novel.

Georgian Room

Davison's Second Floor

THE ATLANTA CONSTITUTION

For 89 Years The South's Standard Newspaper

CLARK HOWELL, Publisher — RALPH McGILL, Editor

Established June 16, 1868

Issued daily except New Year's, July 4, Labor Day, Thanksgiving and Christmas and entered as second-class matter at the Post Office at Atlanta under Act of March 3, 1879.

The Atlanta Constitution (morning), and The Atlanta Journal (evening), and The Atlanta Constitution and The Atlanta Journal (Sunday), published by Atlanta Newspapers, Inc., 10 Forsyth St., Atlanta, Georgia.

Subscription rates by carrier: Morning and Sunday or evening and Sunday, 1 week, 45c; 1 month, $1.95; 3 months, $5.85; 6 months, $11.70; 1 year, $23.40. Morning or evening, daily only, 1 week, 30c; 1 month, $1.30; 3 months, $3.90; 6 months, $7.80; 1 year, $15.60. Morning, evening and Sunday (1¼ issues), 1 week, 75c; 1 month, $3.25; 3 months, $9.75; 6 months, $19.50; 1 year, $39.00. Subscription prices by mail on request. Single copies: Daily, 5c; Sunday, 10c, plus 3% sales tax on sales and deliveries made within the State of Georgia.

Give Local Courts Adequate Authority

Thanks are due J. B. Hatchett, assistant director of the State Board of Corrections, for calling attention to the fact that hundreds of "plain drunks" are being committed to the overcrowded state prison system.

Mr. Hatchett believes that most of these cases should be handled locally and that such a procedure would be more economical as well as better serve the cause of justice. Because of jurisdictional arguments—which should be clarified by the General Assembly if necessary—many plain drunk cases formerly tried in police courts now go to the superior courts and criminal courts.

While the minimum sentence usually is meted out, it involves the costly business of sending them to the state prison—771 last year—for only a few weeks. An old law which makes simple drunkenness a state offense but also gives municipalities the right to enact ordinances to handle the problem has resulted in too many going to the higher courts.

Mr. Hatchett believes that the constitutional amendment to be voted on in November permitting Atlanta to set up a traffic court with authority to try certain state offenses will help clarify the situation. It should be pointed out, however, that Atlanta is the only city which will be given such authority. This is just a starter.

The higher courts have enough to do handling their backlogs of cases without cluttering up their dockets with minor things that might be handled better by local courts.

The whole matter needs intelligent attention. Mere jail sentences do not cure drunkenness, anyway. Perhaps, as Mr. Hatchett pointed out, probation, adequate supervision and medical attention is a more sensible approach—especially for the more advanced cases of alcoholism.

Mr. Hatchett puts up a good argument for ending this jurisdictional confusion. He also pinpoints the need of other Georgia cities to be permitted to set up courts similar to the traffic court which Atlanta soon will have. We recommend earnest study of this problem by the next General Assembly.

* * *

Let Citizens Help Pay For Political Campaigns

Adlai Stevenson's pep talk to Democratic Party fund raisers around the country yesterday should assure success for "Dollars for Democrats Day" on Oct. 16.

This opportunity for grass roots participation in the campaign is a good thing. It should excite interest on the part of voters who seem about to drown in a sea of written and spoken words from the various candidates. As the campaign heads into its final weeks, it will be increasingly difficult to keep up with the oratory and the bombast from every side.

Citizens this year seem drifting back to their old patterns of voting. The Democrats have had a small stroke of genius in thus attempting to assure party loyalty by asking for a little investment from the rank and file of members.

The GOP, too, has been conducting a grass-roots campaign for funds. Not that Republicans need the money—they possibly have from five to ten dollars for each one of the Democratic Party—but it is a good thing to insure more voter participation in party matters.

Let us hope that this effort to bring more citizens into this campaign proves successful. It is the only way to lessen the influence of special interests in our national government.

* * *

Egypt's Suez Proposal Is Booby Trap for West

Egypt's latest bid to negotiate the Suez dispute is a booby trap designed by Russia. The proposal to set up a negotiating committee to seek a solution as offered by Egyptian Foreign Minister Fawzi is loaded against the West.

Included as negotiators would be Great Britain, the United States and France. But also included would be Egypt, Russia and India. Negotiations from such a base could end only in stalemate. Any cooperative arrangement to run the canal with the same participants could lead to an even worse situation.

One only has to remember the United Nations "neutral" commission in Korea to know what would happen. Communist members, while serving as supposedly impartial participants, have sabotaged the truce and used it to further Communist aims.

The same thing would happen in Egypt and Suez. But Russia has served notice that the Kremlin for the first time is now a power in the Middle East. Our own secretary of state, who obviously is at odds with Britain and France, seems not to know just where he is.

* * *

'Perfect' Was the Word For Yanks' Don Larsen

"Perfect" is a word which one uses sparingly.

Never before has it been used in reference to a World Series ball game. Only seven times has it been used in the history of baseball.

Monday afternoon in the sunlight and shadows at Yankee Stadium, 27-year-old Don Larsen wound up and unwound his six-foot, four-inch frame relentlessly for nine innings in a game which pitted the best against the best.

Not a Dodger hit the ball fairly. Not a Dodger was walked; not one of them reached first base.

Sal Maglie pitched his heart out Monday afternoon. He pitched almost as well as he did only a few days ago when a Maglie no-hitter helped Brooklyn to the pennant.

But "excellent" is no match for "perfect."

To Don Larsen go the laurels. His name goes down opposite "perfect" in the Series encyclopedia.

It hadn't happened before. It may never happen again.

* * *

Late James Dean Died While Breaking the Law

The hassle between Steve Allen and Ed Sullivan about who's stealing what in regard to a TV show paying tribute to the late James Dean strikes us as both silly and a little sickening.

At least it gives rise to an interesting question.

Is there really something there worth stealing?

After all, the young man did not die a hero's death. His career in Hollywood was shortened by his own recklessness. He was killed in a high speed auto crash.

We'll go along with the radio station in Washington, D.C., which banned the playing of records about the Dean exploits. An executive of the station said, "We felt that such records would encourage teen-agers to go out in cars and drive like Dean did. We don't believe in making heroes of people who drive 90-m.p.h."

James Dean must have had histrionic talent. A thousand critics could be right.

But he died driving 90 miles an hour. Driving that fast is against the law. In our book, the lawbreaker is a bad actor.

* * *

Roswell's Youth Day Is a Splendid Idea

Roswell last week honored its young people in what was the fifth anniversary of the decision to focus the attention of the community on their children. It was a good day, with floats from the schools, churches and business houses, the Scouts, Brownies, the Little Leaguers, the Rainbow Girls and also from the various communities near Roswell.

Bands played and paraded, small boys and excited dogs ran along with the parade. Hot dogs and soft drinks were sold. Prizes were awarded. Chicken dinners were served. Baseball games, with two Little League teams competing, were the feature of the afternoon. In the evening a beauty and talent contest was held.

And, wonder of wonders, though various officeholders were present, not a single speech was made. It was a wholesome, natural day in which the whole community joined to make the young people aware of the affection and esteem in which they are held.

We commend Roswell's "Youth Day" to others who may be wishing to do something like it for their own young people.

* * *

Textile Wage Increases Aid State Economy

Increases in textile wages in Georgia mills of 10 cents an hour constitute good news for the economy of the state.

The lead was taken by the J. P. Stevens & Co. of New York and applied to its four mills in the state. Others now are following suit. This will mean an annual 20-million-dollar shot in the arm to spending in Georgia and will be of great importance to business in literally dozens of towns and communities.

The Stevens raise was based, the company said, on belief the Japanese textile agreement will improve business. It should.

At any rate, the news is good.

'. . . But Who's Got the Ball?'

Charles L. Allen

Trust Fellow Man In All Walks of Life

One of the most moving scenes in the life of our Lord occurred one morning after breakfast. The trials and the Cross were behind Him. He was soon to go back to the Father's House. But what about the future of His work on earth? He had come to build a church, to establish a kingdom, to bring all mankind into brotherhood, peace and righteousness. Was it all an impossible dream? Would His coming result in failure and defeat? It depended, I think, on one man.

That man was Simon Peter. Simon did not have the education, culture and mental ability of some of the other disciples, but he was a natural leader of men. The direction Simon took would be the direction they would all take.

It was now just a few days before the Lord's ascension. During breakfast that morning He must have been thinking of how Simon denied Him during the trials. How, when courage was called for, Simon had played the part of the coward.

After breakfast Jesus slipped over by Simon's side. He might have embarrassed His disciple before the others, but He did not even mention his shameful failure. Instead, He said, "Simon, lovest thou me?" (John 21:15).

He did not argue with Simon. He just wanted to know what was in his heart. And Jesus was not afraid to trust a man's heart.

We recall how a rich young ruler came to Him and the Bible says, "Jesus beholding him loved him" (Mark 10:21). If that young man had returned that love his life would have been different forever. Maybe he did love Jesus but was afraid to trust his heart.

Certainly Jesus was not afraid to trust His heart. His method of winning men is through loving men. As little children we learn to sing, "Jesus loves me, this I know, for the Bible tells me so." And in old age we sing, "Jesus, Lover of my soul, Let me to Thy bosom fly."

You do not doubt His love for you, yet it often seems unreasonable. We are such a mixture of good and bad that we are ashamed of ourselves.

An old British soldier wrote these words:

"My padre, he says I'm a sinner . . . John Bull, he says I'm a saint . . . But they are both of them bound to be liars . . . For I'm neither of them—I ain't . . . For I'm a man, and a man is a mixture . . . Right down from his very birth . . . Part of him comes from Heaven . . . And part of him comes from earth."

Jesus knows that but he still loves us and because He trusts His heart, He never loses faith in us. We, too, must learn to trust our hearts.

Pulse of the Public

Thomasville Citizen Says Surplus Problem Springs From the Farmers' Long Workweek

Thomasville — I violently disagree in principle with P. J. Bergeaux's hearty endorsement of your Sept. 22 editorial.

Assuming that farmers are farming for profit and not for the glory of producing fantastic yields and gluts of unneeded and unmarketable surpluses, which unavoidably ruin farmers' prices regardless of alleged government supports, are not all efforts aimed at still more and more production, still higher and higher yields—are not those efforts essentially unsound?

To illustrate the point by glancing at an opposite extreme, suppose all farmers were overnight deprived of all their machinery, all fertilizer, all scientific aids—in short, all technology? Disastrous, you say?

Ha, they'd get rich.

Sure, farmers would then produce next to nothing—but those few handfuls would be worth their weight in pure gold!

Jumping hastily from such a revolting prospect to more of a middle and perhaps a tolerable ground, what if all farmers were to halve their present workweek of 70 to 90 hours (USDA and BLS figures) to 35 or 40—get on the same workweek as human beings in cities and as prescribed by government law for those elite of our advanced nation?

What would then happen to overproduction?

Why it would disappear. Any farmer can produce more on fewer acres—no farmer can produce as much in less work time.

Only farmers nowadays try to make money by producing more for less; they alone are denied the great blessing of our enlightened era—the short workweek.

T. T. SCOTT.

* * *

'Ballots Are Precious So Cast Them Wisely'

Brooklyn, N.Y.—Soon we'll be exercising the privilege of voting for our very own choice. What a privilege it is to be able to do that!

The one who has the right to vote and doesn't is an actual detriment to our country.

INEZ MYRTLE KATHAN.

* * *

Dr. Crane's Definition Of Morals Is Cited

College Park—This is the first time I have ever written to a newspaper but due to the gravity of the issue I feel that I have to speak.

I thank Dr. Allen and agree with Dr. Crane's recent column in which he said our morals are what we have found to be best for the most people for the longest period of time.

W. T. CAGLE.

* * *

'Vote for Republicans And Strike It Rich!'

Atlanta—Since 1950 this state has been offering a prize of $100,000 cash to the first person who brings in a commercial oil well on his soil producing at least 250 barrels of oil per day.

At the general election on Nov. 6, a constitutional amendment will be voted on raising the prize to $250,000 cash for a well producing 100 barrels per day.

I am heartily in favor of the raise but will say this:

At the same election there will be an opportunity for Georgia voters to confer a far greater benefit on their state than the discovery of oil could ever be, and that is by carrying the state for Eisenhower and Nixon and giving them the state's electoral votes.

H. A. ALEXANDER.

Roscoe Drummond

Eyes of Country Are On No. 2 Candidates

WASHINGTON—There never has been a national election in which both vice presidential nominees received as much attention from the press and from the voters as Richard Nixon and Sen. Estes Kefauver are getting today. There are two reasons:

One is that each was nominated because he holds large political power in his own right—Nixon because of the substantial strength he has with a wide section of the Republican Party organization and Kefauver because of the popularity he has demonstrated with a wide area of Democratic voters.

The other reason is that, on the premise of President Eisenhower's re-election, Vice President Nixon and Sen. Kefauver will be ascendant political leaders in their parties.

If Eisenhower wins, Nixon will be a leading candidate for the Republican presidential nomination four years hence.

If Stevenson loses, Kefauver will suffer little from that defeat and will continue to be in a position to make a strong bid for the presidential nomination in 1960.

Each faces a distinctively different political problem in order to emerge in the best position after the November voting.

Nixon's political problem is to demonsrate that he can earn as many credentials with the voters—particularly with the independent voters who hold the balance of power—as he has earned with the leaders of his own party.

Kefauver's political problem is to demonstrate that he can earn credentials with the leaders of the Democratic Party, most of whom opposed his nomination in 1952 and did not relish it in 1956—as he has earned with rank-and-file Democratic voters.

It is already evident that each is conscious of what he must do and is setting out to do it.

From the moment of Eisenhower's heart attack Nixon has, without deviation, set out to show himself a responsible statesman qualified to discharge the exacting duties of the presidency but not overeager to reach for them, to make himself a genuine advocate of the Eisenhower policies deserving the support of middle-road voters who are not passionate partisans.

Sen. Kefavuer also is winning some support where he most needs it.

The most obvious fact is that he is mellowing the almost-uniform Southern opposition to him.

Sen. Richard Russell of Georgia now hails him as the "best man" for the second spot and Sen. Smathers of Florida, chairman of the Democratic senatorial campaign, avows his backing. Sen. Lyndon Johnson of Texas, who never was on good terms with him in the Senate, is praising him all over the lot.

Eisenhower cannot run again if he is elected. Stevenson is unlikely to be renominated if he loses. Nixon and Kefauver have a tremendous stake in their part of the campaign.

Leo Aikman

Accounting Gets A New Twist

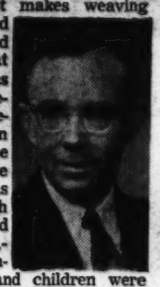

The covering on a sheep is 100 per cent wool. But no two fleeces are alike. That makes weaving woolens skilled labor. I learned that Saturday at the J. P. Stevens mill at Milledgeville. The Stevens mill, in what was the Naval Ordnance fuse plant, was holding its 8th annual Field Day. Between 2,500 and 3,000 employes, wives and children were out for bingo, barbecue, pony buggy rides and other entertainment and refreshment.

The youngsters were seeing where their fathers and/or mothers work—in a textile plant that turns out woolens and worsteds under the direction of Harold Duncan, Perry native, who is plant superintendent, and Col. Johnny Baum, graduate in one of the first textile classes at Tech and a Stevens vice president.

Johnny earned the "colonel" with the Quartermaster Corps in textiles. He became acquainted with Bob Stevens of the Stevens Corporation, the Bob Stevens who was secretary of the Army early with Eisenhower.

After the war Johnny Baum went to work for the Stevens company. He was told to select a site for a mill in the South. He chose Dublin, Ga. Time has proven the selection a good one. A chance opened eight years ago to move into the Navy installation, standing as surplus at Milledgeville.

Stevens took it over. The Navy realized 100 cents on the dollar on its investment, a sort of record in the disposal of surplus GI property. Now Stevens has bought the old state-prison property near the mill to convert to a warehouse. They will landscape it in keeping with one of the most attractive mill layouts I have seen.

Jack Stevens, brother to Bob and chairman of the board, braved murky weather to fly down from Asheville last Saturday in one of the company's three planes. He took the microphone after lunch, in an afternoon that had turned to sunshine, to laud employes for their production record.

Frank McNew, the personnel officer, and Julian Rivers, chief of the division accounting section, toured me among the shuttles and looms and then gave me a chance to spin a few yarns myself.

Newest equipment at the mill, something that Jack Stevens called "The Contraption," is a Univac, one of those electronic computers which works magic in coming up with the answers. Julian Rivers showed it off with pride and some puzzlement. It's so new they're still studying the book of instructions.

Automation has entered even the finance office in textiles and is giving accounting a new twist.

James Reston

Voters Don't Read, Listen, Vote or Care

FIERY RUN, Va.—The American voters are funny people: They don't listen. Once every four years they are courted and coaxed by presidents and would-be presidents, by Democrats and Republicans, by commentators, reformers, socialists, teetotalers, vegetarians and prohibitionists, but they don't listen.

They have more radios and television sets, more loudspeakers and hearing-aids than all the rest of the people in the world, but they don't listen.

They talk more politics, they start more arguments, they attend more rallies, they watch more political forums, they tune in on more "press conferences" than all the other peoples in all the other elections in Christendom, but they don't listen.

Every election year they travel farther to see more candidates in more lecture halls and high school auditoriums, stand in more crowds, wave more banners and wear more campaign buttons than anybody else, but they don't listen.

The American voters are funny people: They don't read. They buy more newspapers and subscribe to more magazines than the British, the French, the Germans and the Italians, but they don't read them. They line their shelves with them, they start fires with them, they wrap fish in them, they make hats for their children with them, they pack dishes in them, but they don't read.

For their special benefit, the presses turn out scores of political books, pamphlets, charts, cartoons, histories and biographies, but they don't read them.

The American voters are funny people: They don't vote. They present themselves to the world as the most successful republic in history—a model of democracy, the most responsible and best-educated people on earth—but they don't go to the polls. They are critical of the British, the French, the Italians, the Belgians, the Dutch, the Indians, the Japanese, the Germans—all of whom have a higher percentage on election day than we have—but they don't vote.

The farmers swear by the Republican Party but go fishing on election day. The industrial workers complain to their long-suffering wives about the Republican administration but forget to register.

They complain. They criticize. They condemn. They philosophize. But when the contention ends, when the people they like and the people they don't like have had their say and the great day comes around, they don't vote.

The American voters are funny people: They don't care. They are told that the Russians have slipped into the Middle East for the first time in 20 years, that the Chinese Communists are quietly building a vast empire in the Pacific and that the British and French empires are breaking up before their very eyes, but they don't care.

They are told that the secretary of state has outraged every major-league statesman in the world and is now working on the bush leaguers; they pay no attention.

They don't listen. They don't read. They don't care. But that's all right. They don't need to; never did need to. They get along. And think of the nonsense they miss every four years.

Thomas L. Stokes

Adlai Is Depending On Party's Strength

NEW YORK—Adlai Stevenson's stock is on the rise in the East. The upsurge in Democratic fortunes in this area, once a party stronghold that flopped over to President Eisenhower in 1952, was apparent in reports that came to the Stevenson entourage from party workers all along the line of the candidate's tour of seven states.

Only one of these states—West Virginia—went for him in 1952, which indicates the size of his problem in the East this year. The other states visited on the tour, which ended here Sunday before his next adventure to the Pacific Coast, were New Jersey, Pennsylvania, New York, Connecticut, Rhode Island and Massachusetts. The seven states cast a total of 129 electoral votes.

How many of these Stevenson may get probably will depend upon how effective strong Democratic organizations in the East and attractive candidates for local office will be in pulling the national ticket over the line.

Paradoxically, you find a situation reversed from what it usually is and as it is today in the Republican Party. Namely, that the Stevenson-Kefauver ticket is in many instances, especially here in the East, riding on the coattails of state and local candidates and candidates for Congress. In the Republican Party, as we know, it is the other way around.

The situation in which Stevenson finds himself is similar to that in the Democratic Party in the 1948 election, to which 1956 bears some resemblances. In that election, President Harry Truman ran behind state and congressional candidates in several states who, in effect, helped pull him to his narrow victory.

This time it is the party which is carrying Adlai Stevenson, as it is the President who is carrying his party.

Stevenson fulfills his part of the Democratic partnership strategy by paying warm and glowing tributes at every place he visits to the candidates for Congress and state offices.

This encourages state and local leaders and their organizations to hold up their end of the partnership bargain. An important part of their mission is to urge, over and over, that Democrats vote the straight party ticket from top to bottom. This is to discourage the splitting of tickets which occurred so widely in 1952.

One of the main sources of strength to the Democratic Party in the East is the infusion of younger blood and the appearance of fairly recent arrivals in politics.

These include Gov. Leader of Pennsylvania and the candidate for senator there, former Mayor Joseph S. Clark of Philadelphia; Mayor Robert Wagner of New York, a candidate for the Senate seat being vacated by Herbert H. Lehman; Sen. Kennedy of Massachusetts, who was barely nosed out of the Democratic vice presidential nomination in that exciting race at the Chicago convention; Foster Furcolo, former House member in Washington, candidate for governor of Massachusetts; Gov. Robert Meyner of New Jersey; Gov. Abe Ribicoff of Connecticut; Gov. Edmund Muskie of Maine, and Gov. Roberts of Rhode Island, among others.

Over and over, Adlai Stevenson points to the new and fresh figures as the hope of the Democratic Party.

Trend Seen In Alaska's Vote Today

JUNEAU, Alaska, Oct. 8 (AP)—Partisan appeals from President Eisenhower and Adlai Stevenson were added today to 11th hour campaigning for Alaska's weathervane election tomorrow.

President Eisenhower's message called for a Republican Congress to work with a Republican president. (Alaska does not have a voting member in either branch of Congress.)

Stevenson expressed confidence in "a clean Democratic sweep."

Alaskans can't vote for president, but the outcome of the election is watched closely because of the increasingly quoted adage: "As Alaska goes, so goes the nation."

In 1948, for example, Alaskans elected 20 Democrats out of 24 members to the territorial House of Representatives and President Truman scored an upset victory over Republican Tom Dewey a month later. In 1952, Alaskans sent 21 Republicans to their House. The nation elected President Eisenhower and a Republican Congress.

This year's election is enlivened by election of U.S. "Senators" for the first time. Two will be named to go to Washington to press for statehood and be ready to take their seats if Alaska should become the 49th state.

The Democratic candidates are Ernest Gruening, who served 14 years as an appointed governor, and territorial Sen. William Egan.

Associated Press Wirephoto

ABANDONED—SARASOTA, Fla., Oct. 8—This newborn baby was found abandoned and covered with ants on a seldom-used road near here. Two tourists, Mr. and Mrs. Edmund Grumblatt of Erie, Pa., found the infant girl and were credited with saving her life. Hospital officials reported that she was doing fine. Holding the baby at the hospital is nurse Janice Levy.

Tokyo Traffic Kills 7

TOKYO, Oct. 8 (AP)—Traffic tragedies killed seven persons in Tokyo today. It was the second highest day's toll this year. Eight were killed on Jan. 1.

Truman Rips Rating Nixon Over Barkley

PITTSBURGH, Oct. 8 (AP)—Former President Harry S. Truman said tonight he experiences a "personal disgust" when hearing reports that Vice President Nixon is "better qualified" than the late Vice President Alben Barkley for that office.

". . . I must confess that I suffer a special kind of personal disgust when anyone asserts that Nixon is better qualified than Alben Barkley, who was one of the greatest Americans who ever lived," Truman said.

Truman made the remark at a political rally here which set off a round of formal and informal talks Truman will make in the Pittsburgh district tonight and tomorrow in his effort to help elect Adlai Stevenson president.

On arrival at the airport Truman was asked by newsmen about a statement attributed to James Hagerty, presidential press secretary, in which the White House official said Truman "is on our side" on the question of continued testing of hydrogen weapons.

"We're on the same wagon. I'm in back of Adlai," Truman answered.

However, he added that "We can't possibly quit (nuclear tests) till this Russian business is under control." Stevenson has said this nation should halt or limit testing of nuclear weapons.

In his speech Truman referred to President Eisenhower by saying:

"In the beginning of this campaign, it seems, Ike was planning to sit the election out—up on cloud No. 9.

"He was just going to smile amiably and make a few public appearances, and then, according to the script, everybody was supposed to vote for him.

"However, after the campaign got started, some things began to happen that were not written into Ike's script at all.

Get the BEST for LESS — Always Get St. Joseph ASPIRIN — A PLOUGH PRODUCT

HAWKES
A COMPLETE OPTICAL SERVICE
From the examination to the finished glasses
Consult Our Optometrists
Dr. Harry Schreibman · F. R. Reid · Dr. J. C. Berry
83 WHITEHALL ST., S. W. WA. 9178
Since 1870
OPTOMETRISTS and OPTICIANS

FOR FACTS ABOUT STOCKS AND INVESTING
VISIT OR PHONE
THOMAS H. STAFFORD
Resident Manager
J. C. Bradford & Co.
Member New York Stock Exchange
605 William-Oliver Bldg. JA. 5-8501

For Any of the Many Services Offered by New York Stock Exchange Member Firms—
WRITE, CALL OR VISIT
Courts & Co.
Established 1925
Investment Bankers
Members New York Stock Exchange and Other National Exchanges
11 Marietta St., N.W. Atlanta, Georgia
Telephone WA. 0238 LD-159
Share in America's progress... through shares in American business.

More people fly Eastern's
LOW-COST AIRCOACH
than any other economy air service

Fly with Confidence
FLY THE WORLD'S MOST DEPENDABLE AIRLINERS

LOWEST SCHEDULED FARES
NEW YORK $31.50
WASHINGTON $22.90
CHICAGO $26.00
DETROIT $28.30
MIAMI $25.30
SAN ANTONIO HOUSTON NEW ORLEANS
SAN JUAN, P.R. JACKSONVILLE TAMPA
ALL FARES PLUS TAX
Seats available NOW—Phone Jackson 4-2411 or your travel agent

There's no substitute for EXPERIENCE
EASTERN AIR LINES
SERVING MORE CITIES WITH LOW-COST AIRCOACH THAN ANY OTHER AIRLINE

Plant your dollars in the right places...
and they can grow more dollars for you. Any questions?

You: Yes, I have a question. How do you "plant" dollars?
We: By investing them in a good strong growing company... either by buying its bonds to get interest or its stock to get dividends.
You: And where do I find this good strong growing company?
We: The stocks and bonds of a great many are listed on the New York Stock Exchange.
You: But don't you have to be a plutocrat to buy stocks and bonds?
We: Good heavens, no. Two out of three shareowners have incomes under $7500 a year. In buying stock they've put their extra money to work to bring them extra income in addition to their jobs. Some are investing as little as $40 every three months through the Monthly Investment Plan.
You: How do I know which companies to choose?
We: Got money left over after paying the bills and providing for family emergencies? Next move is to get the facts about the company — profits, dividends paid, etc.
You: Which will grow money for me better — stocks or bonds?
We: When you buy bonds, the company owes you money. It promises to pay interest, usually at a fixed rate, and to return the amount of the loan. When you buy common stock you become part owner of the company and you share in its profits. If there are no profits there are usually no dividends. If profits are bigger your dividends are usually bigger. And if the company grows, both your income and the value of your investment can grow too.
You: Do I buy directly from the New York Stock Exchange?
We: No. You buy or sell through a broker. The Exchange itself doesn't buy or sell securities. It's the nation's great market place where the stocks and bonds of more than 1,100 leading companies are bought and sold by brokers for people like you.
You: Where do I start?
We: With our fascinating little free booklet "DIVIDENDS OVER THE YEARS" which lists more than 300 stocks on the New York Stock Exchange that have paid dividends every year from 25 to 108 years, showing which ones yield from 5% to 6% at recent prices, which have paid progressively higher dividends over the last ten years, which are most favored by financial institutions...and much more, including information about the convenient Monthly Investment Plan which enables you to invest as little as $40 every three months.
You: Where do I get that wonderful booklet?
We: Clip the coupon or drop in on the nearest Member Firm of the New York Stock Exchange. You'll get a cordial welcome there. They'll give you facts and advice and they'll help you to plan a sensible investment. Don't you think it's time to consider planting dollars to grow income? Send in the coupon now before you forget.

OWN YOUR SHARE OF AMERICAN BUSINESS

Members New York Stock Exchange

For offices of Members nearest you, look under New York Stock Exchange in the stock broker section of your classified telephone directory.

Send for new free booklet. Mail to your local Member Firm of the Stock Exchange, or to New York Stock Exchange, Dept. 6R, P. O. Box 252, New York 5, N. Y.
Please send me, free, "DIVIDENDS OVER THE YEARS—*a basic guide for common stock investment.*"
6R
NAME _____
ADDRESS _____
BROKER, IF ANY _____

SPECIAL! TUES.-WED.-THURS.
NO ORDER TOO LARGE OR TOO SMALL

FRYERS ..... LB. 19¢
PHONE US YOUR ORDER AND PICK UP AT YOUR CONVENIENCE. WA. 0283
TRINITY POULTRY HOUSE
52 TRINITY AVE., S. W. WA. 0283

Tues., Wed., Thurs.
SPECIALS
ALL FISH DRESSED FREE
Eggs, Grade "A" Large Georgia . . DOZ. 59c
Fresh Mullet, Dressed Free . . . . . LB. 19c
Fryers, Grade "A" Georgia . . . . LB. 21c
Eggs, Small Grade "A" Georgia 3 Doz. $1.00
Hens, Large (6 to 8 lbs.) . . . . . LB. 24c
Roosters, Extra Large . . . . . LB. 17c
Duke's Poultry Market
92 Broad St., S. W. WA. 8721

Tues., Wed., Thurs.
SPECIALS
PLENTY OF FREE PARKING
Fryers, Select Grade "A" Georgia . . . . Lb. 21c
Fat Rock Hens . . . . . Lb. 26c
Eggs, Small Grade "A" Georgia . . 3 doz. $1.00
Roosters . . . . . Lb. 19c
CHICKENS DRESSED WHILE-U-WAIT
Municipal Market Poultry Department
(Located in Municipal Market Bldg.)
209 Edgewood Ave., N. E.

SPECIAL!
FRYERS Lb. 19¢
BROILERS Lb. 15¢
EGGS Grade 'A' Small Georgia 3 Doz. $1
HEN TURKEY Lb. 43¢
TOM TURKEYS Lb. 35¢
Young Roosters Lb. 15c

Service or Dressing Charge on All Poultry—10c per head
Phone Us Your Order—We Will Have Them Ready
Statham's Poultry and Eggs
Corner Washington and Trinity
266 Washington St., S. W.
JA 5-8147 OPEN 'TIL 9 P. M. FRIDAY JA. 4-6587

103 proof Cavalier Vodka
...the perfect "plus" proof that's changing the vogue in vodka
as American as a Square Dance!

Just as America's vodkas are the world's best, 103 proof Cavalier Vodka is America's best! Consider Cavalier, the great American Vodka, solely on its superiority as a drink! Extra care is lavished on it, in every process. Cavalier brings greater zest, but never intrudes! Ask for Cavalier Vodka, in the "ribbon V" bottle!
CAVALIER VODKA
the great American VODKA
DISTILLED FROM AMERICAN GRAIN • 103 PROOF • CONTINENTAL DISTILLING CORPORATION • PHILADELPHIA, PA. ©1956

Today's Crossword Puzzle

ACROSS
1 Discontinue.
6 Polio fighters.
11 Destroyer.
12 Typist's aid.
14 Impediments.
15 "F" in FHA.
17 Eastern title.
18 Typewriter, e. g.
20 —— Grande.
21 Coverts.
23 Vestment.
24 Lose vigor.
25 Written letters.
27 Bitter herb.
28 Specks of dust.
29 Radar, e. g.
31 Kitchen utensils.
32 Earth's satellite.
33 Dissolve.
34 Aim high.
37 Part of Iberia.
41 River of quails.
42 Edict in Boston.
43 Herb seed.
44 Twinge.
45 Known truths.
47 Charles Lamb.
48 Diamonds: sl.
49 Gridiron pass
51 "From —— to Beersheba."
52 Twist.
54 Gridiron performers.
56 Equivocate.
57 Places of sacrifice.
58 North European.
59 City in France.

DOWN
1 Shrewdest.
2 One of the Siamese twins.
3 Progenitor.
4 Heroic legends.
5 Charged particle.
6 Mountain pass.
7 Bordoni or Castle.
8 Produced.
9 Direction.
10 Notched.
11 Item of 14-Across.
13 Guerrilla.
14 Packaged compactly.
16 Earthy deposit.
19 "Their Finest ——."
22 To all appearances.
24 Chinese cookie.
26 Cross home plate.
28 Its capital, Valletta.
30 Digit.
31 Through.
33 City in the St. Lawrence.
34 Summer menu item.
35 Manatee.
36 Constituents of turpentine.
37 Single step.
38 Workers in a certain metal.
39 Mongolians, e. g.
40 Relies.
42 Gettysburg or Bull Run.
45 Got on.
46 Jaunt.
49 Miss.
50 Mother of Apollo.
53 Marble.
55 Forefront.

Solution to Yesterday's Puzzle

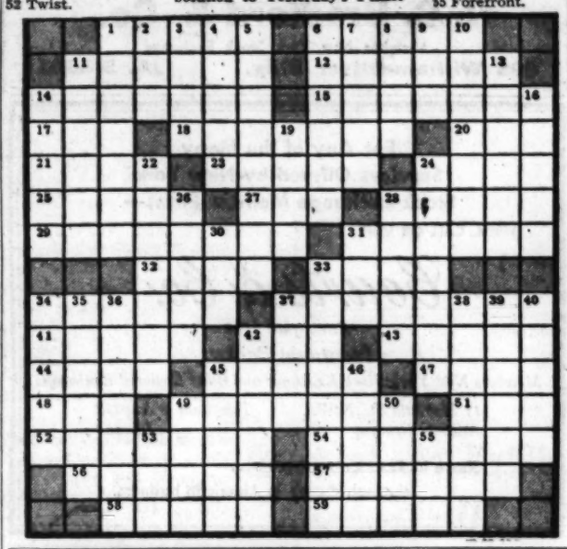

JUMBLE
...THAT SCRAMBLED WORD GAME

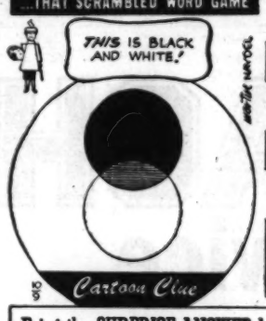

TOYBO
ANTUG
BEATA
TURVIE
Print the SURPRISE ANSWER here

Unscramble the 4 sets of letters, making a word of each jumble. Print each word, a letter to a square, beneath each jumble. The letters you have printed on the *circled* squares may then be arranged to spell the *surprise answer* suggested by the cartoon clue. What is it? (answer tomorrow)

Yesterday's answers: GLOBE ADORN CHAOS INMATE – DANCE

Brandeis Friend Group To Hear Benjamin Fine

Benjamin Fine, Pulitzer Prize winning education editor of The New York Times, will address a dinner meeting of the Atlanta Friends of Brandeis University Sunday, Oct. 21.

The dinner is scheduled at the Standard Town and Country Club at 6:45 p.m.

Held in connection with the commemoration of the 100th birthday of the late Supreme Court Justice Louis D. Brandeis, founder of the university, the dinner will kick off a fund drive for completing the university's college of arts and science.

SPECIAL!
TUES.-WED.-THURS.
MILK-FED Fryers Lb. 19¢
1½-2-LB. AVG. BROILERS Lb. 15c
GRADE 'A' SMALL GEORGIA EGGS 3 Doz. $1.00
SERVICE OR DRESSING CHARGE 10c PER HEAD
GEORGIA AVENUE POULTRY
52 Georgia Ave. at Crew St.
Phone JA. 5-8920

SPECIAL Tues., Wed., Thurs.
FRYERS MILK-FED Lb. 19c
BROILERS Lb. 15c
Fresh Grade 'A' Small Georgia Pullet Eggs 3 Doz. $1
Dressing Charge 10c Each
BUICE POULTRY AND EGGS
174 Boulevard, N. E. JA. 8-1177

SPECIAL
TUES.-WED.-THURS.
MILK FED FRYERS Lb. 18c
1½-2-LB. AVG. BROILERS Lb. 15c
ROOSTERS LG. Lb. 19c
HENS RED Lb. 23c
ALL FISH DRESSED FREE
Wade's Poultry & Fish
307 WALKER ST., S. W.
JA. 3-9164

SPECIAL for Tues., Wed. & Thurs.
Fryers Lb. 25¢
Hens Lb. 30¢
PLAIN OR KOSHER KILLED
RABBI ROSMAN ON DUTY
Stowe Poultry Market
632 Glen Iris Dr., N. E.
TR. 5-8844

$20,000 Traffic Signal Pact Is Awarded Combs Firm Here

The city purchasing committee Monday afternoon awarded five contracts and opened bids on seven others.

The Thomas B. Combs Co. of Atlanta was awarded a $20,557.70 contract to supply signal equipment to the traffic engineering department.

The Grinnell Co. of Atlanta was awarded a $1,617.10 contract to supply 10 tapping sleeves to the water department.

The Hall Steel Co. of Atlanta received a $2,975 contract to supply 540 various-sized steel re-enforcing rods to be used in strengthening the footing of the Washington street viaduct.

The Breman Steel Co. of Atlanta was recipient of a $997.36 contract to supply 364 steel discs for the viaduct.

The Delta Heating Co. of Atlanta was awarded a $5,196 contract to replace the coal-burning No. 1 boiler at the city prison farm with a gas-burning unit.

TWO PAVING PROJECTS

The committee opened bids on two paving projects: one for the paving of Dale Creek drive, NW, from Chilton drive to Collier Ridge drive, a distance of approximately 1,340 feet; and the other to pave Chilton drive, NW, from approximately 457 feet north to the end of the project.

Other bids opened were for a carload of 16,002 tin cans for the prison farm, 72 pairs of fireman's boots, a 36-inch butterfly valve for the waterworks, a three-quarter ton pickup truck for the sanitation department and 1,500 galvanized iron traffic sign posts.

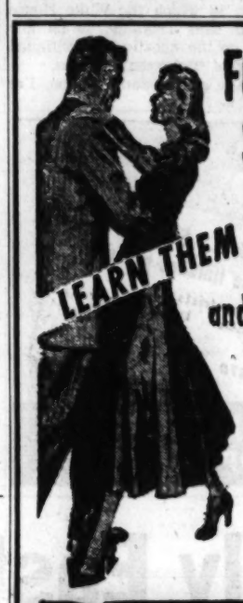
FOXTROT, RUMBA SAMBA, TANGO
LEARN THEM ALL-PRIVATELY!
and pay just $2.50 A WEEK
New Astaire Dance-Budget Plan
Take as many lessons as you wish. Master all the new smart steps, not in just one dance but in *all* the popular dances—and all it costs you is just $2.50 a week! Think of it! You can become the most sought-after partner in your group, discover thrilling new fun and popularity—if you act now! Fred Astaire budgets your cost—and guarantees you satisfaction! Enroll today! Save ½—2 for 1 rates are in effect! NOW!
Margie McBee, Director
FRED ASTAIRE dance studios
104½ Forsyth St.
JA. 5-1611
(Next to Dinkler Plaza Hotel)
Hours 10 A. M.-10 P. M. Daily. Sat., 10 A. M.-6 P. M.

Special! Tues., Wed. & Thurs.
Milk-Fed—One or 1,000—OPEN ALL DAY WEDNESDAY
FRYERS FANCY, MILK-FED Lb. 18c
BROILERS WHILE THEY LAST Lb. 15c
HENS FANCY ROCKS OR REDS Lb. 23c
EGGS GEORGIA GRADE A SMALL 3 Doz. $1.00
ROOSTERS YOUNG, TENDER Lb. 15c
Service or Dressing Charge on All Poultry—10c per head
Phone Us Your Orders. We Will Have Them Ready for You
LANDERS BROS. TR. 2-2272
243 Ponce de Leon Ave., N. E.

Corns Lift Right Out!
PAIN STOPS IN A JIFFY!
SUPER-FAST NERVE-DEEP RELIEF!
No waiting for relief when you use soft, soothing, cushioning, protective Dr. Scholl's Zino-pads. Painful shoe friction stops, pressure is lifted; new or tight shoes are eased. Used with the separate *Medications* included, Zino-pads remove corns, callouses one of the quickest ways known to medical science. No other method does all this. Sold everywhere.

Dr Scholl's Zino-pads

SLEEP SOUNDLY! SAFELY! WITHOUT FEAR!
DORMIN brings NATURAL SLEEP!
With Dormin you drift quickly into peaceful sleep in spite of tension, worry, upset bed-time schedule, or minor physical distress! Even if you're a light sleeper, you sleep *soundly all night*! Dormin is *effective*!
Dormin's gentle action nudges you into safe, NATURAL sleep! You sleep NATURALLY all night . . . wake up rested, refreshed, clear-headed—ready for a wide-awake day of work or fun!
You MUST get a good night of restful sleep with Dormin—or your money back!
Insist on DORMIN—the original, genuine, non-habit-forming safe sleeping capsule. Refuse imitations—there's nothing "just as good"! Ask for it by name—DORMIN!
NON-narcotic!
NO barbiturates!
NO bromides!
NO habit-forming drugs!
©1956 Dormin, Inc.
DORMIN

Sold in better drug stores everywhere.
Trial Size—$1.00. Regular Size—$2.25. Economy Size—$3.75.

Use Journal-Constitution Want Ads

I insist on GREYHOUND of course—

BECAUSE GREYHOUND HAS MORE THRU SERVICE TO MORE PLACES
THROUGH NO-CHANGE SCENICRUISER SERVICE TO
MIAMI
NEW YORK CITY
CHICAGO
DETROIT
MEMPHIS
WASHINGTON, D. C.
NEW ORLEANS
ST. PETERSBURG
10 Convenient Departures Daily to JACKSONVILLE
Lv. *4:15 AM *7:15 AM *10:00 AM
1:00 AM 3:40 AM
2:15 PM *3:15 PM *8:20 PM
10:00 PM *10:30 PM
*Scenicruiser Departures • NO extra fare
SHIP YOUR PACKAGES By GREYHOUND!
Fast, frequent service . . . same day arrival in many cities . . . safe handling COSTS LESS
Greatest Service Ever Offered!
★
GREYHOUND BUS DEPOT
81 Cain St., N.W.
Phone WA. 6300

Complete Lavatory Facilities • Raised Observation Level • Perfected Air-Conditioning • Air Suspension Ride
See America Best By GREYHOUND®

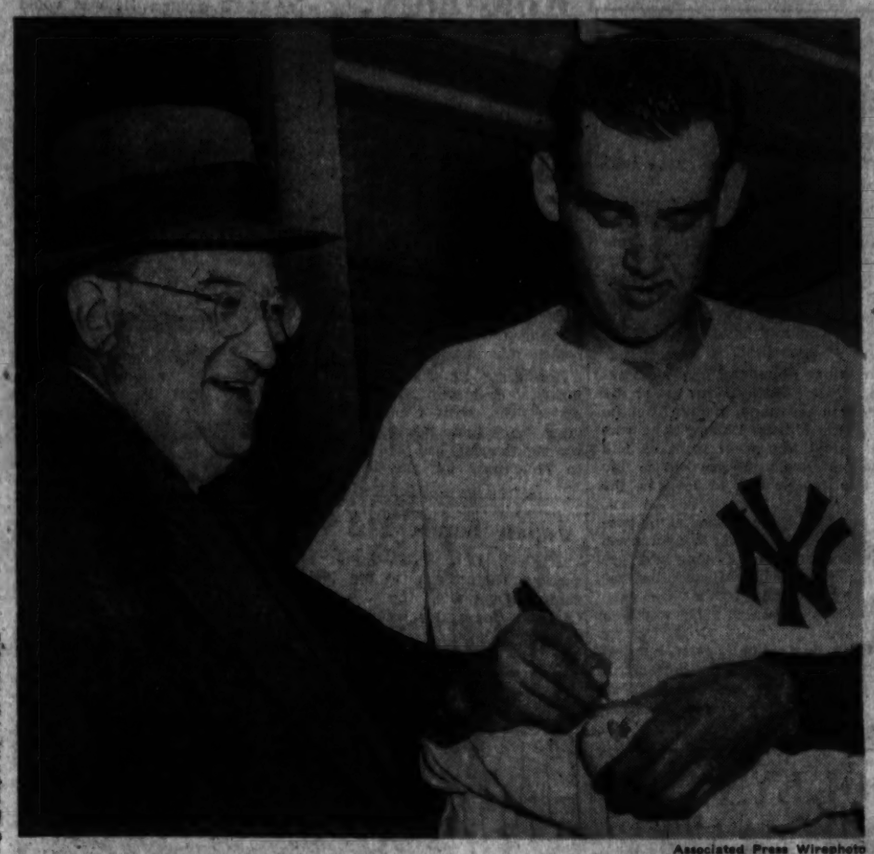

Associated Press Wirephoto

HERE'S ONE OF THE FEW BALLS DON LARSEN OFFERED DODGERS . . .
Bums' President, Walter O'Malley, Joins Fan Club, Gets Autographed Souvenir

Larsen Halts Dodgers With Perfect Game

First No-Hitter In Series Ever

Continued From Page 1

after he was acquired from Baltimore in an 18-man swap during the winter, Larsen was shunted to the Denver farm in midseason of 1955. He closed with a rush after his recall but lost his lone series start at Brooklyn.

Larsen changed his style midway in the 1956 season, shifting to a no-windup delivery that paid off with four September victories. In the second game of the current series he was yanked by Manager Casey Stengel in the second inning although he led 6-1 with the bases full and two out. The Yanks eventually lost that game 13-8.

The big fellow was hot from the very start, striking out Junior Gilliam and Reese, the first two men he faced. He had four of his strikeouts at the end of three innings, mixing his breaking stuff with an occasional fast ball.

As Larsen came down the stretch, passing Herb Pennock's 1927 record of retiring 22 men in succession, the stands became alive. When he went into the ninth with the first series no-hitter in his grasp, they roared at every pitch. Pennock's record had been equalled by Schoolboy Rowe of Detroit in 1934.

Memories of Floyd Bill Bevens and his 8 2-3 hitless innings for the Yanks against the Dodgers in 1947 came back when Manager Walter Alston sent up Mitchell, a Cleveland castoff, to face the pitcher with two out and nobody on base. Everybody remembered how Cookie Lavagetto's pinch double had ruined Bevens that October afternoon and sent him reeling to the dressing room with a heartbreaking defeat.

Larsen threw a teasing ball to Mitchell. Then he came in with a called strike. Mitchell swung at the next and missed. He fouled a pitch to the left field stands, leaving Larsen still one pitch away from that shiny goal.

The final pitch slid past Mitchell who started to swing and then checked his bat while Umpire Babe Pinelli, working his last series plate job at the age of 60, made the "out" sign. It was Larsen's 97th pitch of a beautifully pitched ball game.

Until this perfect job, the closest any series pitcher ever came was a one-hitter. Ed Reulbach of the Chicago Cubs in 1906, Claude Passeau of the same Cubs in 1945 and Bevens had reached that peak.

Larsen had his closest call in the fifth when Mickey Mantle raced into left center to make a sensational backhanded catch of Gil Hodges' long drive, always curling away from him as he ran. A few seconds later, little Sandy Amoros lined a ball into the right-field stands, just barely foul.

A second - inning smash by Jackie Robinson almost got away for a base hit when it slanted off Andy Carey's glove toward shortstop Gil McDougald who just made the throw in time to get Jackie.

The final close call for the 225-pounder from San Diego came in the eighth when Hodges lined out to Carey. The ball was caught just at his shoetops and Carey went through with a peg to first, just in case the umpires should rule it a trapped ball.

Larsen's pitching was such a tremendous job that few paid attention to Maglie, the first game winner. Old Sal gave up only five hits, after matching Larsen pitch for pitch in the first 3 2-3 innings.

After sending 11 men back to the bench without one reaching base, Maglie was blasted for a home run by Mantle.

Mickey's drive into the lower right field seats came after he had fouled off a 2-2 pitch. It was close to the foul line. Mantle now has hit three homers in this series and eight in his career.

After Mantle's homer in the fourth, the Yanks picked up one more run in the sixth. Carey singled to center and Larsen, bunting with two strikes, sacrificed him to second. Hank Bauer then lashed a single to left, scoring Carey.

Larsen said he didn't know about the no - hitter until the seventh but he was the only one. The big scoreboard in center field carries the run and hit totals. So do the auxiliary boards in left center and right center. All showed that big goose-egg for the Dodgers, right across the board.

Labine Goes In Tilt Today

THE ATLANTA CONSTITUTION
PEACH SPORTS SECTION

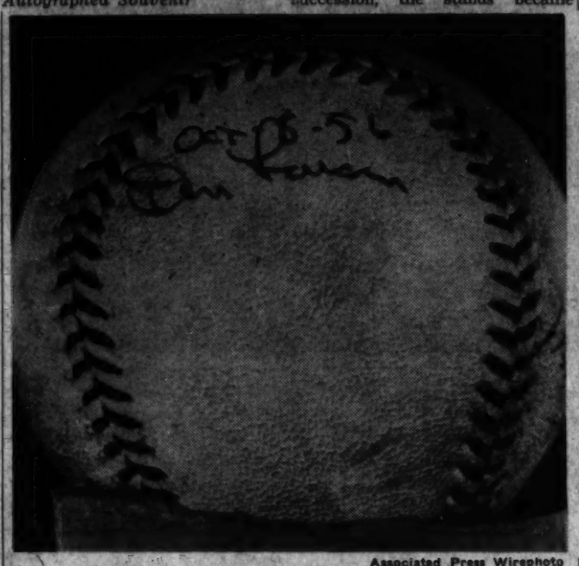

Associated Press Wirephoto

. . . AND HERE'S A SOUVENIR BALL FOR YOU
This Is One of Baseballs Larsen Signed After Game

Box Score of Perfect Game

BROOKLYN (N)	AB	R	H	O	A	NEW YORK (A)	AB	R	H	O	A
Gilliam, 2b	3	0	0	2	0	Bauer, rf	4	0	1	4	0
Reese, ss	3	0	0	4	2	Collins, 1b	4	0	1	7	0
Snider, cf	3	0	0	1	0	Mantle, cf	3	1	1	4	0
Robinson, 3b	3	0	0	2	4	Berra, c	3	0	0	7	0
Hodges, 1b	3	0	0	5	1	Slaughter, lf	2	0	0	1	0
Amoros, lf	3	0	0	3	0	Martin, 2b	3	0	1	3	4
Furillo, rf	3	0	0	0	0	McDougald, ss	2	0	0	0	2
Campanella, c	3	0	0	7	2	Carey, 3b	3	1	1	1	1
Maglie, p	2	0	0	0	1	Larsen, p	2	0	0	0	1
aMitchell	1	0	0	0	0						
Totals	27	0	0	24	10	Totals	26	2	5	27	8

A—Called out on strikes for Maglie in 9th.

Brooklyn (N)	000	000	000—0
New York (A)	000	101	00x—2

E—None. RBI—Mantle, Bauer. HR—Mantle. S—Larsen. DP—Reese and Hodges; Hodges, Campanella, Robinson, Campanella and Robinson. Left—Brooklyn (N) 6, New York (A) 3. BB—Maglie 2, (Slaughter, McDougald). SO—Larsen 7 (Gilliam, Reese, Hodges, Campanella, Snider, Maglie, Mitchell). Maglie 5 (Martin, Collins 2, Larsen, Bauer). R-ER—Larsen 0-0, Maglie 2-2. W—Larsen. L—Maglie. U—Pinelli (N) plate, Soar (A) first base, Boggess (N) second base, Napp (A) third base, Gorman (N) left field, Runge (A). T—2:06. (A—64,519 paid.)

Larsen Story---Play by Play

FIRST INNING

DODGERS—Gilliam was called out on strikes, taking a curve ball inside corner. Reese went out the same way, looking at a pitch that curved over the plate. Bauer came in to make a leaping catch of Snyder's sinking liner. No runs, no hits, no errors, none left.

SECOND INNING

DODGERS—Robinson's hard smash was deflected by Carey into the hands of McDougald whose throw to Collins nipped Robinson by half a step. Hodges went down swinging. Martin ran back into short right to get under Amoros' high pop-up and fell as he caught the ball. No runs, no hits, no errors, none left.

THIRD INNING

DODGERS—Furillo filed to Bauer. Campanella was called out on strikes. Maglie filed to Mantle. No runs, no hits, no errors, none left.

FOURTH INNING

DODGERS—Martin tossed out Gilliam. Reese, attempting to check his swing, bounced out weakly to Martin. Snider was called out on strikes, Larsen's fifth strikeout victim. The Yankee right-hander has been pitching throughout without the benefit of a windup, a delivery he adopted in the middle of the regular season. No runs, no hits, no errors, none left.

YANKEES — Robinson threw out Bauer, Collins was called out, the third strike curving over the outside corner. The shift was on again against Mantle. Mickey slammed his third home run of the series just inside the foul pole into the lower right-field stands. It was his eighth homer in series competition. It was also the first hit by either side in this game. One run, one hit, no errors.

FIFTH INNING

DODGERS—Robinson filed to Bauer. Mantle made a spectacular backhanded catch of Hodges' drive in deep left center. Amoros drove a long foul that barely missed being a home run, the ball landing in the right-field stands, just on the foul side of the pole. Martin threw out Amoros. No runs, no hits, no errors, none left.

SIXTH INNING

DODGERS—Furillo popped to Martin in short right. Martin also took care of Campanella's pop-up behind second. Maglie struck out. No runs, no hits, no errors, none left.

YANKEES—Carey bounced a single over Maglie's head into center field. Larsen, with two strikes, bunted in front of the plate and was out on the sacrifice, Campanella to Gilliam covering first. Bauer rammed a single between third and short into left field, scoring Carey. Amoros, who appeared to have a chance to catch Carey at the plate, fumbled the ball and made no attempt to get the runner. Collins lined a single to right center, sending Bauer to third. Manager Walter Alston came out of the dugout to confer with Maglie. Sal remained in the game. The Dodgers did not use their shift on Mantle with runners on base. Hodges gloved Mantle's sharp rap and stepped on first to retire Mickey, then fired to Campanella and Bauer was hung up between third and home. Bauer was retired in a run down, to complete a double play, the play going from Hodges to Campanella to Robinson to Campanella to Robinson who made the tag. One run, three hits, no errors, one left.

SEVENTH INNING

DODGERS—McDougald grabbed Gilliam's low liner on a short hop and threw him out. Reese filed to Mantle. Snider asked to Slaughter. No runs, no hits, no errors, none left.

EIGHTH INNING

DODGERS—Robinson took a called strike, fouled off the next pitch and hit the third pitch to Larsen, who threw him out easily. Robinson became the 22nd Dodger to be retired, tying the record set by Pennock and equalled in 1934 by Detroit's Schoolboy Rowe against the St. Louis Cardinals. Hodges took a called strike, a ball, another called strike, another ball, then sent a soft liner to Carey. Amoros took a called strike and went out on a high fly to Mantle in straight away center. No runs, no hits, no errors, none left.

NINTH INNING

DODGERS—Furillo fouled off Larsen's first pitch, hit another foul, took a ball that was too high, fouled off another and still another, then raised a routine fly to Bauer in right field. Campanella fouled the first pitch in the upper left field stands. Then swung at the next pitch and tapped the ball to Martin, who threw him out easily. He was the 26th consecutive batter to be retired. Dale Mitchell, a left-handed pinch hitter, batted for Maglie. He took a ball, high and outside, a slow curve that dipped over the plate for a strike, missed another curve for strike two, fouled a pitch back of the plate and was called out on a pitch that cut the outside corner to end the game and give Larsen a perfect game, the first ever pitched in World Series history.

Montreal Job Holds Appeal For Robinson

NEW YORK, Oct. 8 (AP) — Jackie Robinson said today he is "very much interested" in the job of Montreal player-manager which the Brooklyn Dodgers are ready to offer him after the World Series.

The United Press learned reliably that the Dodgers will offer Robinson about $25,000 a year to pilot and play for their No. 1 farm club where Jackie broke into organized baseball 11 years ago.

When asked how he felt about the offer, prior to today's World Series game, Robinson replied:

"I'd be very much interested in the job if they offered it to me."

Not a Perfect Day

Former Wife Collects the First Hit Off Larsen—Non-Support Suit

NEW YORK, Oct. 8 (AP)—Donald James Larsen—the Don Larsen who pitched a perfect game today in leading the New York Yankees to a 2-0 victory over the Brooklyn Dodgers in the World Series—was named in a Bronx Supreme Court action by his estranged wife, who claims he owes her back support payments and wants his World Series money held up.

The action involving Larsen, whose home was listed at San Diego, Calif., was brought by Vivian A. Larsen, the Bronx, who claims the pitcher owes her $420 in back support payments. During the day she received a check for that amount from Larsen.

Mrs. Larsen obtained a show cause order from Supreme Court Justice Samuel H. Hofstadter. It is returnable Oct. 15.

The court order requires Larsen, the New York Yankees baseball club, and Ford Frick, commissioner of baseball, to show cause why Larsen's World Series money should not be withheld from him and set aside for support payments.

In papers filed by Mrs. Larsen, she said she and the pitcher were married April 23, 1955, and that he deserted her a few months later. She said he is required by a court order signed by Supreme Court Justice Henry C. Greenberg on July 16, 1956, to pay her $60 weekly support.

Although the players' share of the World Series money has not yet been disclosed officially, the winning players probably will receive about $9,000 each. Members of the losing team receive about $2,000 less.

Engineers
Draftsmen
Checkers

Would you like to live in San Jose, California? (near San Francisco)

See our Ad In Classified

Food Machinery and Chemical Corporation

Furman BISHER

Sports Editor

Shaughnessy's Out of Date

While the Crackers' tracks are still warm as they scatter for the winter like quail before a casting pointer, this seems as apt a time as any to consider the matter of the Shaughnessy playoffs, which is like prolonging an illness.

This baseball season concluded Saturday night at Ponce de Leon Park in competition with Brooklyn and the Yankees, Georgia and Mississippi State, a lineup of high school and other football matters, such as pro and college broadcasts, had its start last March 11. That was the day the Crackers reported to spring training in Jacksonville, Fla.

Bisher

It seems like only seven months ago, which it was. No minor league baseball season was intended to live so long. The Dixie Series had strung out to such a length that the Crackers, Houston, Brooklyn and Yankees were the only baseball teams still playing in the country.

There were postponements. The Houston team sat around for a week waiting until the Crackers and Memphis finished off the Southern Association prelims. By the time the Saturday conclusion came, there was none of the fever that accompanied the 1954 Dixie Series. Atlanta caught its second baseball wind that year and urged the Crackers on to Whitlow Wyatt's greatest triumph.

This time there was a silent prayer for the end to come. Reason for it all: The Shaughnessys.

Perhaps a little history on the Shaughnessy playoffs would be proper at this point. What I intend to say is that the Shaughnessys have outgrown their usefulness to the minors to the point of becoming a detriment. Some of the history is important in support of the point.

—Born of the Depression Years

The Shaughnessy playoffs were born of the depression years, when baseball searched eagerly for an eye-catcher and a money-maker. The split season was once the style in the minors, but in so many cases one outstanding team would win both halves and eliminate the playoff gate.

With the Shaughnessy system, this risk was eliminated. There had to be a playoff between the top four teams in the league. It added incentive to second-division teams, which might make a late rush and still qualify.

The playoffs were created by and named for Frank Shaughnessy, now president of the International League, then president of the Montreal club. In 1933 the first Shaughnessys were played, and in those days when a dime was as thick as today's dollar, the return was a blessing. Along with night baseball and a few other gimmicks, the minor leagues lived again.

When I contend that the Shaughnessys have outlived their usefulness, I speak mainly in terms of the Southern Association and the Texas League. The Dixie Series furnishes these two double A families a post-season debate. This season it worked out that the two pennant winners also swept the playoffs and stormed into the Dixie Series. But so often it doesn't happen that way. Last year, for instance, third-place Shreveport met fourth-place Mobile.

In the end, the Crackers and Houston will show little playoff profit, for on all those rained-out dates and over those long waits players' salaries had to be paid. This was an expense of some $1,500 a day.

Eliminate the Shaughnessys in these two leagues. Move directly into the Dixie Series with the two champions paired off and a service will have been done everybody, from management to fan.

—King Becomes Rickey's Boy

At least one Cracker is making permanent tracks, the chief. Clyde King won't be back next year, and the loss, as in the case of Wyatt, is an upsetting one.

King has been offered, it will eventually be revealed, the prospect of managing Pittsburgh farms at Hollywood in the Pacific Coast League or Columbus in the American Association. His leading supporter, Branch Rickey, has made the offer. Whether the choice will be his or Rickey's remains to be seen.

Pittsburgh only recently took over the Columbus franchise and dismissed old Nick Cullop, once the darling of Ponce de Leon himself. Clay Hopper, who managed Hollywood, is retiring. This turn of affairs, regardless of Bobby Bragan's youth, makes King the next most likely manager of the Pirates. Rickey is this high on the guy.

Thus, King could hardly have been expected to stay here, though with proper inducement he would have preferred to. He did a magnificent job with a ball club whose character offered a severe challenge. He kept old men alert and willing and young men ambitious. He had his finger in key acquisitions that brought the ox out of the ditch.

Perhaps he performed his top developing job on Dick Grabowski. The young right-hander was within one pitch of a ticket to Jacksonville in mid-season. King's fatherly laboring restored his confidence and effectiveness to the point that Grabowski was a key starter in the late critical stages.

And so the Crackers have the "Manager Wanted—Apply Inside" shingle in the window again. It was delightful relief to read Monday morning that Sibby Sisti has been employed at Austin, Tex. At least we won't have to run that rumor through the mill again, and again, and again.

Hirsch's—93 Years—ALL MAN

"Gates of Rome"
wardrobe by Van Heusen

From Italy, a rising center for men's fashions, Van Heusen brings these smart, new designs. These are dramatic new stripes and handsome oversize checks tailored with superb craftsmanship. Select from Tiber Tan, Appean Blue and Fountain Green—all aptly tuned to the newest color trend. Ties and handkerchiefs are designed to match shirts (pajamas and shorts in same patterns).

See in color LOOK Magazine—Oct. 16

Shirt	$3.95
Tie	1.50
Handkerchief	.55
Sport Shirt	5.00
Pajamas	5.00
Shorts	1.50

Charge the Hirsch Way
⅓ Nov. 10
⅓ Dec. 10
⅓ Jan. 10
No Interest
No Carrying Charges

HIRSCH'S
79 Peachtree St.
Established 1863

Largest Exclusive 2-Pants Suit Store In the South

NOW ALSO IN 86 PROOF!

OLD
KENTUCKY TAVERN

The finest of all premium Bourbons is now also yours in a lighter 86 Proof!

AND IT'S FULL 7 YEARS OLD!

Famous Old Kentucky Tavern is now also available in the new 86 Proof that's pleasantly lighter and milder in taste. This is from the same fine 7-year-old Bourbon stock—with its own special delight for those who appreciate the best in Bourbon.

KENTUCKY STRAIGHT BOURBON WHISKEY, 86 PROOF
GLENMORE DISTILLERIES COMPANY
"WHERE PERFECTION OF PRODUCT IS TRADITION."
LOUISVILLE, KENTUCKY

MANTLE COVERS THE SERIES

Mates Were Nervous as Tension Grew, But Not Larsen

By MICKEY MANTLE
Exclusive to The Constitution

NEW YORK, Oct. 8—I was standing beside Don Larsen in the Yankee dugout when we were at bat in the seventh inning and he said to me: "Wouldn't it be something if I pitched two more innings with a no-hitter?"

Mickey Mantle

I walked away from him. We all got the same idea about that time and cleared away from Don. None of us knew whether to talk to him or not. We had no experience in handling these no-hit pitchers and figured we had better not mention it.

The story shows how cool Larsen was. He didn't mind bringing up the no-hitter. It didn't disturb him in the least.

Larsen is always that way around the team. He is a dry sort of humorist at times, and can make the rest of us Yankees forget about nerves.

Country Slaughter sized him up in a few words after Don pitched two terrific games against the Red Sox last month. Slaughter said: "That fellow has the stuff to be as good as he wants to be." That's what we all thought, that it depended on how much Larsen wanted to win. He showed us his hand in the no-hitter.

Larsen wasn't nervous but all the rest of us were. Did you notice the way we outfielders walked around and about in the ninth inning, when Dale Mitchell came up as a pinch-hitter?

Casey Stengel was waving to us from the bench, but I wasn't sure exactly how he wanted me to play. He was waving a couple of ways. I was nervous from the eighth inning on, but Mitchell was an extra strain, because he sprays hits all over and it is not easy to play him.

After the game, one of the fellows on the bench told me that Casey was asking all the players around him whether they knew anything about playing Mitchell. I guess it was as great a relief for Casey as it was for me in center field when Larsen threw the last strike past Mitchell.

I don't mind admitting it was just lucky that I got up to that line drive to left center by Hodges in the fifth. It was my fault I didn't make the catch easier than I did. I thought it would be easy, and then the ball just kept on going.

Billy Martin dresses on the other side of my locker. He had a good line: "Next year everybody in the minors will be pitching with no windup."

Maybe you don't know why Larsen pitches without a windup. He started that in Boston last month. The reason was we knew the coaches on the other teams were able to tell what pitch Don was going to throw, because they could spot his grip when he raised his hands to wind up. The coaches were trying to get Don to hide the ball and he solved that in his own direct way. He just decided not to wind up.

Tommy Henrich visited the clubhouse and sat with a group of us in our lounge. Tommy said he never saw anybody make it look so easy to get the ball over the plate. "No windup, no nothing," was the way Henrich put it. "Just a strike. If Feller had learned how to do without that windup of his, he probably would have saved enough energy to pitch six more years."

I imagine you know that Larsen is an old-fashioned standard pitcher with a fast ball that is fast enough, a curve that curves enough and a changeup that is a slow curve that is slow enough to get them off stride. When he has his control, he deceives you because he is faster than you think. As Yogi Berra says, "Don has no tricks, just strikes."

If there was any trick to the no-hitter, it was the fact that Larsen could get a first strike on almost every hitter no matter what pitch Berra called for.

Our clubhouse after the game was so jammed with people you would think we had won the Series. Walter O'Malley came in to shake Larsen's hand. So did Sal Maglie.

Remember Sal? He is also a no-hit pitcher and was something to see too. Babe Pinelli came in and said Maglie pitched a better game than he had in winning the other day. Babe umpired behind the plate both times. When Stengel heard Pinelli say that, Casey shouted loudly enough to be heard over all the noise: "And don't you think he wouldn't have won if they gave him a couple of runs first."

Here's a funny story about the way we Yankees felt. In the lounge, Whitey Ford asked me what Larsen threw in the ninth inning. That is, how he worked on the hitters. I thought he was ribbing me, and asked him what town he had been in. Whitey explained: "I was out in the bullpen and I was too scared to look in the ninth."

Billy Martin put this thing in the right perspective. He said thoughtfully: "I hope Larsen pitches a dozen no-hitters and I hope you get about 10 homers in this Series, Mickey, but the important thing to remember is that we won. All the window-dressing wouldn't be worth a dime if we didn't win."

Thanks to Larsen, we not only won, but put the Dodgers on the run with a game that sort of made up for all that misery we had over in Brooklyn.

P.S.—I hit a home run.

Konstanty, Cooper Cut

ST. LOUIS, Oct. 8 (AP)—Two of the National League's long-term veterans, catcher Walker Cooper and relief pitcher Jim Konstanty, today were given their unconditional releases by the St. Louis Cardinals.

Cooper, 41, was signed as a Cardinal coach for next season. Big Coop, a power on the Redbird pennant teams of 1942-43-44, was purchased from the Chicago Cubs before this season.

Konstanty, 39, will be free to make a deal with another club, as he did with General Manager Frank Lane this season. The big righthander had a 1-1 record in 27 games for the Redbirds, with a 4.69 earned run average for 36 1-3 innings. He was voted the league's most valuable player in 1950 for pitching Philadelphia to the pennant.

Japan Sends 118

TOKYO, Oct. 8 (AP)—Japan is sending 118 athletes to the Melbourne Olympics, the Japan Olympic Committee officially announced today.

THE SOUTH'S Largest DISCOUNTS
ON NATIONALLY FAMOUS BRANDS
See us before you buy
Sporting Goods
We can SAVE you up to
30%
CITIZENS
SINCE 1912
195 MITCHELL ST., S.W.
JA. 4-7505

Court Calls Newcombe

(Copyright 1956 by The New York Times Co.)

NEW YORK, Oct. 8—A summons against Don Newcombe for simple assault was obtained today by Sidney B. Lewitt, attorney for Michael Brown, a Brooklyn parking lot attendant. Brown was punched by the Dodger pitcher after he had made slurring remarks to Newcombe following the second game of the World Series.

Levitt obtained the summons in Flatbush magistrate court. It is returnable Thursday before magistrate Raymond A. Tierney. Levitt said he served the summons on Newcombe later today at the Yankee Stadium.

SCOREBOARD TALE: A ZERO GROWS FOR BROOKLYN

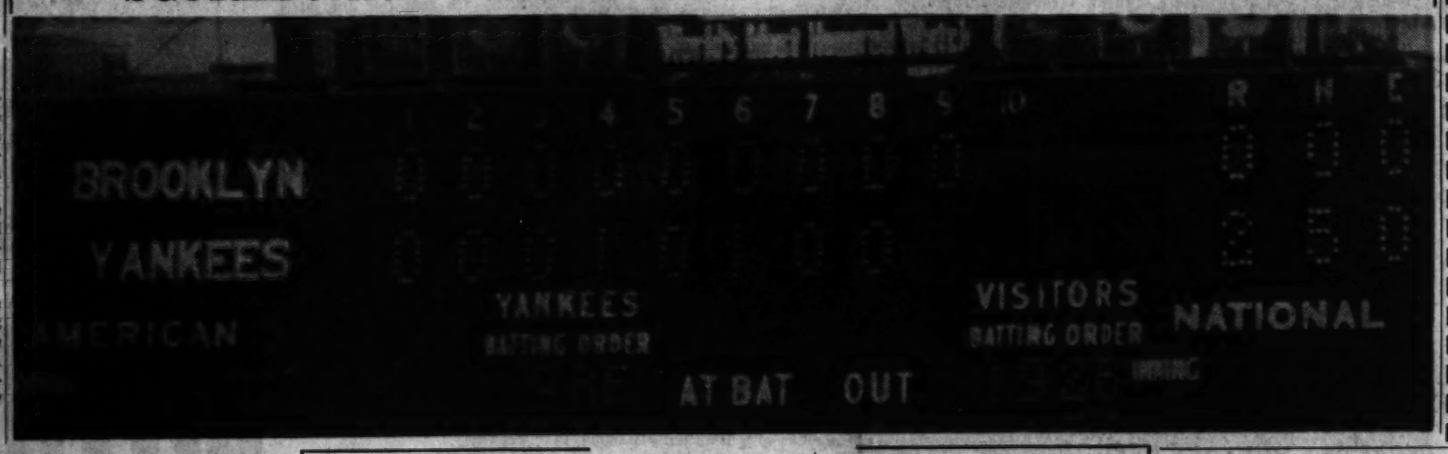

ROOFING
ALL TYPES
★ SHINGLES
and
★ BUILT-UP
F.H.A. TERMS
Call us for free estimate. No obligation
APPLIED and GUARANTEED BY—
WAlnut 4711
665 MARIETTA ST.
RANDALL BROS.
COAL AND LUMBER
Since 1885

Associated Press Wirephoto
DON (PERFECT GAME) LARSEN GETS BEAR HUG
Yogi Berra Applies More "Pressure" as Joe Collins Closes In, Too

MAGLIE: 'GLAD HE GOT IT— AS LONG AS WE HAD TO LOSE'

NEW YORK, Oct. 8 (AP)—Sal Maglie, a sad and dejected athlete who had pitched a superb game himself, led the Brooklyn Dodgers today in paying homage to Don Larsen's great perfect performance in the World Series.

"I'm glad he got it—as long as we had to lose," said Maglie, and all the other Dodgers chimed in.

"That's the way it goes."

As catcher Roy Campanella said:

"He had good control. Whenever we could hit it, it was either foul or right at someone. He deserves a lot of credit."

That was the sentiment of Manager Walt Alston.

"He pitched ahelluva ball game," said the scholarly Alston, who rarely uses profanity even on the light side. "And don't forget that Maglie pitched a good game, too."

Trailing the New York Yankees by one game with the Series in the home stretch, Alston nominated his ace relief pitcher, Clem Labine, to start Tuesday. After that, if the Dodgers can even things up, he will probably use big Don Newcombe who so far has had poor luck in the Series.

"Labine has had good luck with this club," said Alston. The Dodger bullpen star, however, only started a couple of games all season, and those at the very end.

Alston said afterwards in a second guessing session that he did not call for any bunts because his ace hitters are allowed to bunt on their own.

"Not much was said about bunting on the bench, either," he said. "We kept thinking we'd get some hits."

In Alston's opinion, Maglie's five-hit, two-run performance was even better than the game he pitched in the opener which he won 6-3.

"His stuff was a little better today," he said.

"Tomorrow we get back to Ebbets Field," was the sentiment of all the Dodgers. They are confident they can win there, just as they won the first two games of this Series, and the three played there last year.

Larsen's no-windup style had all the Dodgers muttering.

"He'll have everybody throwing without a windup," said Alston with wry grin.

"Did you consider trying to do something to break up his rhythm," he was asked.

"There wasn't much rhythm that I could see," Alston replied. "We couldn't do much to break it."

Jackie Robinson, who held up the game in the eighth when he walked away from the plate, said he was trying to get a bit of hair out of his eye.

Gil Hodges, who was robbed of an extra base hit by Mantle's running catch in the fifth, said with a grin:

"That was my best shot of the day. He'd been climbing if we'd been in Ebbets Field"—a reference to the fact that the deep Yankee outfield permits an opportunity to catch balls that might go for home runs or extra bases over in the smaller Brooklyn park.

The Eager Beavers will stay busy for YOU
See The Man With a Plan about these Twin Banking Services
2½% INTEREST ON SAVINGS
● Bank guaranteed
● Paid June 1 and December 1
● Now more than doubles earnings on savings
P.S. PERSONALIZED SPECIAL CHECKING ACCOUNT
● Pay 10¢ only for checks cleared through the bank
● Checks personalized free
● Free monthly statement
● No minimum balance
THE FIRST NATIONAL BANK OF ATLANTA
THE First NATIONAL BANK
Member Federal Deposit Insurance Corporation

Weak-Kneed, Strong-Armed Larsen In Daze, Said 9th-Inning Prayer

Continued From Page 1

into a broad smile. "This kid is a good pitcher."

Walter O'Malley, president of the Dodgers, came in.

"You beat us and I'm not happy about that," he said, elbowing his way through the crowd around the beaming pitcher. "I have to congratulate you—do me a favor, will you? Sign this ball."

"I was pitching fast balls and sliders mostly," Larsen said, "but mainly I had pretty good control. I only shook off a couple of Yogi's signals, but he stuck with them, so I went ahead and pitched what he called. I'm glad of it."

The 6-foot 4, 225-pound Californian said his heart sank when Sandy Amoros, the Brooklyn left-fielder, hit that shot in the fifth inning which went foul by inches into the right field stands.

"I thought sure he had it," Don said, "and I also thought Duke Snider's long foul in the fourth also might have gone in. I was relieved when the umps motioned 'foul'."

Larsen was lavish in his praise of third baseman Carey, who before today had been the "goat" of the series with fielding errors and impotence at bat.

"That was a great stop Andy made on Jackie Robinson's hot liner in the second inning," he said, "and he made a beautiful play on Gil Hodges in the eighth. They saved the game for me. And also Mantle's fine running catch of Hodges' hard-hit ball to left-center in the fifth."

Larsen said he changed his delivery about two weeks ago to eliminate the windup. The absence of the routine pitcher's windup was a unique part of his delivery, as the 64,519 fans and the millions of others on television may have noted.

"I just decided I could pitch better without it," he said. Nobody gave me the idea. I figured I could get better control, and I believe I can."

Larsen simply puts the ball in his glove, faces the batter and lets fly.

Known among his teammates as a good-time Charley, the big right-hander said he didn't fret and worry last night about starting today's game.

"I drank a couple of beers and went to bed," he said.

"What time!" somebody asked.

"About midnight," Larsen replied.

Larsen was asked about some of the statistics of his historic feat.

Did he know he only got as many as three balls on one Dodger batter—that being Reese in the first inning.

"Is that right?" he said. "No I didn't. But I did realize I was getting the first pitch across pretty well. That kept me ahead of most of the batters."

Did he know he pitched only a total of 97 pitches in retiring 27 straight men?

"No, but I sure was scared of some of them. I think I was more afraid of Robinson than anybody else. But I knew they were all great hitters and might get to me at any minute.

"I was afraid of Snider, Hodges, Amoros—all of them."

This is a new one
The Hathaway white pique
Add to your collection

Crisp, clean pique strikes a fresh note in neatness for button-downs. Slightly shorter points on this one, and this, too, you'll like. A great new shirt for refreshing your wardrobe — and your appearance. $8.95
John Jarrell Inc.
Broad at Pryor

Packers Drop Barnes

GREEN BAY, Wis., Oct. 8 (AP)—The Green Bay Packers today announced the outright release of defensive end Emery Barnes of Oregon State to get down to the National Football League limit of 33 players.

WALLBOARDS
★ PEG BOARD ★ MASONITE PRESDWOOD ★
★ PLYWOODS ★ HOMASOTE WALL BD. ★
★ BEAVER BOARD ★ ASBESTOS BOARD ★
★ SHEET ROCK ★ 16x32 CEILING TILE ★
★ KNOTTY PINE & WALNUT SHEETROCK ★
194 Moore St At Decatur St
CAROLINA LUMBER & SUPPLY CO.
WA. 8212

Journal-Constitution Want Ads—JA. 3-3636
For Results

TOO GOOD FOR WORDS

OLD CABIN STILL
KENTUCKY STRAIGHT BOURBON

STITZEL-WELLER DISTILLERY, MAKERS OF FAMOUS "OLD FITZGERALD"
ESTABLISHED LOUISVILLE, KENTUCKY IN 1849

Rice-Splattered LSU Better Than in '55?

Tech Scouts Bossons, Luck Say Bengals Are Improved

By JESSE OUTLAR

Georgia Tech scouts Bob Bossons and Jim Luck, who watched Rice swat LSU, 23-14, in Houston Saturday night, unzipepd their brief cases Monday and handed Bobby Dodd a surprising report.

"LSU is a better team now than a year ago," Bossons said, as Luck nodded in agreement.

And, of course, Georgia Tech, which plays host to the Tigers here Saturday, won last year's bruising battle in Baton Rouge by a mere 7-0 margin.

Reminded that LSU had tied Rice a year ago, Bossons replied, "Yep, I saw the game. And LSU also lost to Texas A&M, 28-0, last year and only 9-6 this season.

"LSU ran into one of the finest passers I've seen in some time in Frank Ryan, the Rice quarterback," Bossons continued. "He's a better passer than anyone in our conference, and you can rest assured that the Tigers will mend their pass defense this week."

There's logic to Bosson's claim about the Bengals' improvement, for the ten middlemen between ends—four guards, four tackles and two centers—are all back from 1955.

The key man in the LSU line is Earl Leggett, the 265-pound tackle. Head Coach Paul Dietzel calls him the best in the land, and the publicity department has been firing All-America guns for the big fellow ever since last season.

However, Leggett has been slowed by an ankle injury and may see only limited action against Tech.

The Jacket scouts label sophomore J. W. Brodnax as the best back in the Bengal stable. And they expect Win Turner, back in good status on the Bayou, to handle most of the quarterback chores.

After hearing the scout report and observing movies of LSU in action, the frank-talking Dodd made this observation.

"I think that this year's game will be much the same as last year's—a hard-hitting duel with both teams emphasizing defense. I don't believe either team will score more than two touchdowns."

Dodd is hoping that Tech's offense, somewhat sluggish in the first two games, will perk up. And he's confident that the presence of quarterback Wade Mitchell and halfback George Volkert in the same backfield for the first time this season will stimulate the attack.

Mitchell, who'll be starting his first '56 game, was injured before the Kentucky game, and Volkert pulled a leg muscle on his first carry against SMU. So they'll be together Saturday for the first time this year.

Fresh from a week's layoff, the Jackets went through a brisk drill Monday, with the Red Shirts and freshmen reeling off LSU plays.

Staff Photo—Bill Young

TECH SCOUT BOB BOSSONS BRIEFS QUARTET OF BACKS ON LSU PLAYS
L-R: Wade Mitchell, Paul Rotenberry, Jimmy Thompson and Ken Owen

Plenty of tickets for Georgia Tech's first home game against Louisiana State Saturday are still available, athletic director Bobby Dodd said Monday. With no sellout anticipated, tickets will be on sale at the Tech athletic office all week.

FOR SPUTTERING MACHINE

Battered Bengals Face Overhaul Before Playing Tech Saturday

By BUD MONTET
Sports Editor, Baton Rouge Morning Advocate

BATON ROUGE, Oct. 8—The battered Louisiana State football team, twice beaten this season, will attempt to rebound against one of the nation's grid giants, Georgia Tech, in Atlanta Saturday and Bengal coaches are hopeful this will be the "up" week for their charges.

Displaying a fine brand of football against tough Texas A&M in their opener, the Benglas fell, 9-6, while threatening at the close. But last week, against an ordinary Rice outfit, LSU played dead in a risappointing exhibition.

The Tiger coaches face a tremendous task in getting their club ready, for they are without the services of first string ends Billy Smith and Billy Sheehy, second string center Durwood Graham and second string guard Larry Khalden.

In addition, Earl Leggett, 275-pound tackle, is still handicapped by the ankle he injured four days before the A&M opener.

Both Smith and Sheehy suffered badly sprained ankles against Rice, Graham was a victim of a knocked down shoulder and is out for three weeks, and Khalden injured a knee.

Possible loss of Smith and Sheehy will further hurt the Tigers as Smith is the top punter on the squad and Sheely does the kicking off.

ONE NEW STARTER AND AN OLD ONE FOR LSU
End Billy Hendrix (L) and Tackle Earl Leggett

It's possible the youngsters will return to action some time this week, but it's doubtful they'll be at top speed.

The long injury list has forced Coach Paul Dietzel and his aides to revamp the Purple, or opening game unit. Billy Hendricks and Jim Mitchell have been moved to the first unit at ends. Hendricks is a fiery red-head who was a red-shirt last week. Mitchell is a service returnee and in 1953 was the Bengal's top pass receiver.

Rest of the Bengal line remains the same, with center Ted Paris, guards Don Scully and Bob Zeigler and tackles Al Aucoin and Leggett.

In the backfield Dietzel might make a number of changes but in Monday's drills he had Win Turner at quarterback, Steve Thompson at fullback, J. W. Brodnax at right half and Joe May alternating with Mat Burns at left half.

May was injured a week prior to the A&M game and has yet to play. However, his injured ankle has responded to treatment and he's expected to be at top speed for Tech.

Bitterly disappointed over the showing against Rice, Dietzel has planned a rough and intensive program this week.

Emphasis will be placed on pass defense, which fell apart before Rice quarterback Frank Ryan.

As Tech has fine passers in Wade Mitchell and Toppy Vann, Tiger coaches know they'll face an aerial barrage in Atlanta. LSU has won but one game from Tech, 9-7, in 1945 when Gene "Red" Knight kicked a last-minute field goal.

The Tech game marks LSU's debut in SEC play.

Tech's Fulcher Rejoins 'Skins

Bill Fulcher, a star guard at Georgia Tech last year, is rejoining the Washington Redskins for another fling at pro ball.

Considered too light for the pros at 180 pounds, Fulcher was cut loose by the Skins before the NFL season started. But Coach Joe Kuharich liked Fulcher's fiery brand of play and Monday asked the Augusta native to rejoin the injury-riddled club.

Barons Join Tiger System

NEW YORK, Oct. 8 (AP)—Officials of the Detroit Tigers and the Birmingham Barons of the Southern Assn., signed a working agreement today for the 1957 season. For the past four years the Barons have been a part of the New York Yankee system.

John McHale, director of the Tiger minor league affairs, said "we think we have the best franchise in the South now as a class AA farm."

NOW—America's Largest Seller!
KING EDWARD CIGARS
Because Smokers—Young and Old—Recognize Quality
6¢

Gold Trumpeter

suits give you that almost imperceptible something that is felt . . . rather than seen. An added confidence and assurance in the performance of all things business and social . . . a pride in owning the finest suit that lavish hand tailoring can produce. See yourself today . . . in a superb Gold Trumpeter suit from Zachry.

HART SCHAFFNER & MARX
GOLD TRUMPETER SUITS
$110 and $129.50

ZACHRY 85-87 PEACHTREE STREET

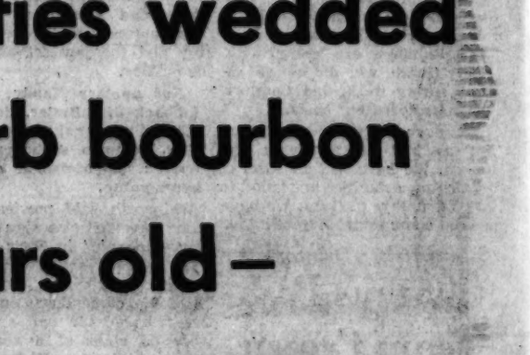

Staff Photo—Tom Aldred

'THERE I WAS . . .'—Capt. Joe Clifton (C), former Navy all-America fullback, chats with Touchdown Club President Billy Gibson (R) and Charlie Motz, an Atlantan who served under the famed jumping Joe during World War II.

CLIFTON LAUDS GAME IN TALK FOR TD CLUB

The game of football was lauded as the proving ground of democracy Monday by Capt. Joe Clifton, former all-America fullback for Navy and now commander of the Memphis Naval Air Station.

Butch McWilliams

Lamar Echols

Clifton, addressing the Atlanta Touchdown Club said, "In the game of football, and all other team sports, boys learn the unselfishness of team discipline and the importance of living by the rules. And what else is democracy but the application of laws and rules to all people?"

He added that sports provided the best training ground for the defense of democracy. "I feel so strongly about football, because I got so much from the sport. I owe everything to it and it helped me more than anything else when I was in combat," the Navy flier, who winged in from Memphis by jet, said.

The TD Club also honored its state prep back and lineman of the week, quarterback Marshall (Butch) McWilliams of South Cobb High in Austell and end Lamar Echols of Atlanta Smith.—FOX

THE SOUTH'S *Largest* DISCOUNTS ON NATIONALLY FAMOUS BRANDS
See us before you buy
Electric Razors
We can SAVE you up to
40%
CITIZENS
SINCE 1912
195 MITCHELL ST., S.W.
JA. 4-7505

COMING OCTOBER 15
the world's most perfect copying machine
look to Ivan Allen Co. for the finest in office equipment

Golden Wedding

Five great qualities wedded into one superb bourbon —all 7 years old—

BODY FLAVOR CHARACTER AROMA TANG

Once again you can enjoy pre-war bourbon quality! Once again you can savor the hearty mellowness...incomparable smoothness...light, fine taste that made the pre-war days the golden days of bourbon. Golden Wedding brings all this back again—but better! Yes *better*, for Golden Wedding is a wedding of 14 great whiskies—all 7 years old—into one superb bourbon. It takes all 14 to bring you the qualities you want in bourbon—character, richness, tang, aroma, flavor. One taste and you'll know, this is original, pre-war bourbon quality—here now in today's Golden Wedding. Try it!

Pre-war Bourbon Quality

Golden Wedding

HAS HAD NO PEERS FOR 50 YEARS

Golden Wedding
Choice of a lifetime
BOURBON
A BLEND OF STRAIGHT WHISKIES
FINE 7 YEAR MATURED WHISKEYS
AGED AND BLENDED AT
BOTTLED BY
THE JOS. S. FINCH DISTILLING CO.
ALADDIN, PA. & FRANKFORT, KY.
HAS HAD NO PEERS FOR 50 YEARS

A BLEND OF STRAIGHT BOURBON WHISKIES • 7 YEARS OLD • 86 PROOF • JOSEPH S. FINCH DISTILLING CO., ALADDIN, PA.

'We'll Sink or Swim With Sophs'—Butts

Shortage of Kid Linemen Only Bar in Youth Movement

By LARRY FOX

Georgia may lose some more football games this year, but the Bulldogs will lose with sophomores in the lineup, Wally Butts said Monday night.

Butts told the Atlanta Quarterback Club that the Bulldogs would continue to throw a heavy load on their sophomores. "We are out to play as many of our young players as we can," Butts said. "We used 13 sophomores against Mississippi State Saturday and I only regret that we don't have enough young linemen."

Butts tabbed only two sophomore linemen as ready to play Southeastern Conference ball — tackle Riley Gunnels and guard Cicero Lucas. He praised both for their fine showing against the Maroons.

"Gunnels showed Saturday that he will be a great tackle some day and Lucas has proved he will be a real good lineman, too."

Butts also said that junior tackle Mike Meatheringham, who, with Gunnels, was starting his first varsity game, also showed one of his best performances. He predicted plenty of future action for sophomore tackle Nat Dye, too.

The veteran Georgia coach said many of the Bulldogs' pre-season personnel plans just had not worked out. "I knew we were thin in the line, but we have been more disappointing than I have anticipated. Our senior tackles have not been effective. John Lutz has been suffering from a badly infected ear all season and Paul Mosteller has not regained his speed after a knee operation. Our ends, have played well the last two games."

Butts added that he was "disappointed with the development of the backfield situation" especially at quarterback.

He said his quarterback picture had "completely changed" since last spring when Joe Comfort was the only boy who was able to get in the full 20 days' work without injury. Now the Bulldogs are going with Billy Hearn, who did not get in any spring work, and Comfort on an alternating basis.

However, Butts said, "We are not as bad as the team has looked. We have had all sorts of scoring opportunities but failed to take advantage of them. We have noticed some improvement in our squad although the team as a whole has not yet jelled. But I believe that in a game or two we will have a take-charge guy at quarterback."

In the backfield, Butts had special praise for sophomore left half Carl Manning, who showed "lots of determination" in scoring Georgia's first touchdown of the year. That was against Mississippi State in the 19-7 loss Saturday. Previously, the Bulldogs had lost to Vanderbilt, 14-0, and beaten Florida State, 3-0.

Butts repeated that the Bulldogs had lost to a "great team" in Vanderbilt.

"They have more speed, height and real potential than almost any team I've seen in a long time," he said.

Staff Photo—Ryan Sanders

A GENERAL WELCOME—Lt. Gen. Thomas F. Hickey forks a steak for Taylor Phillips (C), former Third Army pitching star who switched to Milwaukee this year. Henry Hair, ex-Georgia Tech grid star and an outfielder on the All-Army team, looks on. Phillips was guest of honor at the Army's baseball party Monday night at Ft. Mac.

Anderson Returns To Face Tar Heels

Georgia Soph Will Bolster Right Guard Behind Dye

By DAN KITCHENS
Special to the Constitution

ATHENS, Oct. 8—Mike Anderson, Georgia's promising sophomore right guard, will probably be ready for limited action against North Carolina Saturday.

That was the good word Bulldog Trainer Sam Richwine had for Coach Wally Butts Monday.

Richwine said Anderson's hand injury has come along well and while he probably will not be ready for full-time play, he definitely will dress out and may see limited action.

Prior to the season's opener against Vanderbilt, Anderson had all but sewed up the starting position at right guard. During the fall workouts, he had been a whiz on defense and was showing excellent progress on his offensive assignments.

A broken bone in Anderson's left hand deprived Butts of Mike's services for the first three games of the season. And while Wayne Dye, Augusta senior, has been the outstanding line performer for the Bulldogs at right guard, Anderson's return will be welcome.

During Anderson's absence, Dye, a scrappy 185-pounder, has played the lion's share of each game and is by far the team's leading tackler. He has averaged 12 tackles each outing. With both Dye and Anderson ready for call, the Georgia right guard spot will be one of the team's strongest.

Ken Schulte, junior quarterback, and Theron Sapp, soph fullback, who missed the Mississippi State game due to injuries, will be ready for the encounter with the Tar Heels, Richwine said.

Junior fullback Wilbur Lofton who played so well in the Mississippi State game will also probably be ready Saturday. Before he went out with a back injury in the first half, Lofton carried the ball six times and picked up 36 yards for a six-yard average. For the season, the stubby Atlantan is tied with Capt. Knox Culpepper for leading rusher in total yards (81) and has a respectable 4.5 average.

SCRIMMAGE SCRAPS—The Bulldog first team and reserves who saw heavy duty in the Mississippi State game worked out in sweats Monday and went in early. Among those who engaged the freshmen in combat, soph right half **Marion Bush** from Thomasville was outstanding on defense and ran the ball well. **Dwight Horton**, left end from Atlanta, latched on to several passes and added yardage by heads-up running. Soph left half **Mitchell Shelnut**, Shannon, also turned in good runs and tackles. Junior quarterback **Ken Schulte** and soph fullback **Theron Sapp** worked in pads. Both missed last week's game.

COMPOSITE SERIES BOX

NEW YORK, Oct. 8 (AP)—The composite box score of the first five games of the 1956 World Series:

BROOKLYN DODGERS

	G	AB	R	H	2B	3B	HR	RBI	BB	SO	B.Av.	PO	A	E	F.Av.
Gilliam, 2b-lf															
Reese, ss															
Snider, cf															
Robinson, 3b															
Hodges, 1b															
Amoros, lf															
e-Jackson															
Cimoli, lf															
Furillo, rf															
Campanella, c															
Neal, 2b															
Maglie, p															
Newcombe, p															
Roebuck, p															
g-Mitchell															
Bessent, p															
Craig, p															
Labine, p															
Erskine, p															
Walker, p															
Drysdale, p															
Totals															

NEW YORK YANKEES

	G	AB	R	H	2B	3B	HR	RBI	BB	SO	B.Av.	PO	A	E	F.Av.
McDougald, ss															
Slaughter, lf															
Mantle, cf															
Berra, c															
c-Collins, 1b															
Bauer, rf															
Martin, 2b-3b															
a-Coleman, 2b															
b-Skowron, 1b															
Carey, 3b															
Turley, p															
f-Siebern															
Ford, p															
s-Wilson															
Kucks, p															
i-Carey															
Morgan, p															
d-Byrne, p															
Sturdivant, p															
McDermott, p															
Totals															

a—Struck out for Ford in 4th inning of first game.
b—Singled for Kucks in 4th inning of first game.
c—Struck out for Carey in 8th inning of first game.
d—Fouled out for Morgan in 8th inning of first game.
e—Fouled out for Roebuck in 2nd inning of second game; flied out for Roebuck in 7th inning of fourth game; struck out for Maglie in 9th inning of fifth game.
f—Flied out for Turley in 4th inning of second game.
g—Struck out for Amoros in 7th inning of second game; flied out for Craig in 7th inning of third game; struck out for Drysdale in 9th inning of fourth game.
h—Struck out for G. Coleman in 8th inning of second game.
i—Hit into doubleplay for Erskine in 8th inning of fourth game.

PITCHING SUMMARY

BROOKLYN DODGERS

	G	CG	IP	H	R	BB	SO	HB	WP	W	L	Pct.	ER	ER.Av.
Maglie														
Newcombe														
Roebuck														
Bessent														
Craig														
Labine														
Erskine														
Drysdale														
Totals														

NEW YORK YANKEES

	G	CG	IP	H	R	BB	SO	HB	WP	W	L	Pct.	ER	ER.Av.
Ford														
Kucks														
Morgan														
Turley														
Larsen														
Byrne														
Sturdivant														
McDermott														
Totals														

Perfect No-Hit Game—Larsen. Grand-Slam Homer—Berra.

Composite score by innings:

Brooklyn (N)	004	421	121—24
New York (A)	440	205	311—31

SB—Gilliam, Mantle, S — G. Coleman, McDougald, Bessent, Larsen, SF—Campanella 2, Slaughter, Snider, McDougald, DP—Skowron, McDougald and Martin; Gilliam, Reese and Hodges 2; Martin and Collins; Reese, Gilliam and Hodges; Martin, McDougald and Collins 2; Craig, Reese and Hodges; Neal, Reese and Hodges; Collins (unassisted); Reese and Hodges; Hodges, Campanella, Robinson, Campanella and Robinson. Left—Brooklyn (N) 28, New York (A) 29. U—Pinelli (N), Soar (A), Boggess (N), Napp (A), Gorman (N), Runge (A). T—2:32 (first game), 3:26 second game, 2:17 (third game), 2:43 (fourth game), 2:56 (fifth game). A—34,479 (first game), 38,217 (second game), 73,977 (third game), 69,705 (fourth game), 64,519 (fifth game). Receipts (net—$225,422.13 (first game), $252,777.61 (second game), $459,654.71 (third game), $456,612.29 (fourth game), $413,069.65 (fifth game).

FOOTBALL IN BRIEF

Slug Charge Denied; Vandy's Butler Out

Compiled From Wire Reports

Alabama Coach J. B. Whitworth said Monday Crimson Tide tackle Roy Vickery did not slug Vanderbilt quarterback Don Orr and was expelled from Saturday night's game for his part in another dispute.

Meanwhile, in Nashville, a second look at X-rays of Orr's jaw showed that the Vandy ace did suffer a fracture. However, Orr will be able to play against Mississippi in Oxford Saturday.

Dr. A. Brant Lipscomb, the team doctor, originally said Orr's jaw was broken, but X-rays Sunday failed to show a fracture. The fracture was discovered Monday and the jaw set and wired into place.

But another Vandy starter, fullback Jim Butler, definitely will not play against the Rebels. The Memphis sophomore suffered a hip bruise in the Alabama game.

Whitworth said movies of the game revealed "no sign of slugging whatever" in Orr's injury.

He said "Vickery rushed Orr and jumped high to bat down a pass. He came down on Orr as Orr released the ball and there were no signs of a slug. The only possible way Vickery could have hurt Orr, it appeared, was through contact with Vickery's helmet as he attempted to tackle."

Whitworth said "a Vanderbilt boy hit Vickery, knocking out three front teeth. On the next play, Vickery tried to retaliate and was put out of the game."

Asked if he could identify the Vanderbilt lineman, Whitworth replied, 'the pictures show he was Number 73, and that, according to the program, was junior tackle Mario Wodka."

SEC: Ralph Blaylock, second string Alabama end, will not play against Texas Christian because of a hip injury. He'll be out about three weeks. . . . Quarterback **John Blalack**, injured two weeks ago, returned to practice with Ole Miss. . . . Halfback **Virgil Jester**, who has a hurt shoulder, will be the only Tulane player not up to snuff for Navy Saturday. Sophomore **Claude Mason** will start for **Jester**, who may play some.

Phillips Back as Ft. Mac Honors Its Army Champs

The Third Army baseball team celebrated its second straight All-Army championship Monday night at a banquet at Ft. McPherson.

Taylor Phillips, late - season rookie pitching hero for Milwaukee, returned as guest of honor. Phillips had a 21-0 record for the 1955 Third Army champs.

Lt. Gen. Thomas F. Hickey, Third Army commander, applauded the team for its fine performance and awarded individual trophies to players.

Lt. Col. J. D. McNally, Post commander, presented the Third Army championship trophy to Gen. Hickey, who was the principal speaker.

Maj. Gen. D. V. Johnson, and McNally also made brief talks, expressing appreciation to the team for its fine showing.

Manager Steve Partenheck, former Washington and Chattanooga catcher, and team captain Billy Moran, the Cleveland-owned bonus boy from Atlanta, were introduced by Master Sgt. Hal Tatum, who emceed the party.

Retiring Capt. Aubrey O'Neal received a certificate of appreciation from Gen. Hickey citing the fine athletic program he conducted as a Special Service officer.

—OUTLAR.

WHAT IS TO BE WILL BE

Revived Plainsmen Eying Future With New Confidence

By MICKEY LOGUE
Constitution Sports Writer

AUBURN, Ala., Oct. 8—Auburn is looking to Saturday night's game with Kentucky almost as though it marked the opening of a new season—almost.

While the 41-0 shellacking of Furman brought renewed confidence to the youthful and talented Tiger players and reassurance to the coaches, it by no means told what the men from the Plain are or aren't in 1956.

Neither did the beating at Volunteer hands.

It will be at least midway the campaign, as Auburn observers see it, before the Tigers can be accurately weighed in the balance, the case with any team sporting seven players in their first shot at starting assignments.

"Thus, the reason for coaches here saying they're sorta starting all over against the Wildcats, whose claws are never sharper than in their Lexington lair at night.

And the supplementary point of view?

Some folks — including head coach Shug Jordan—believe, with logic on their side that the Tigers' Armageddon, so to speak, has been dealt with already. The game with Tennessee probably was the worst and best thing that will happen to us this season," Jordan said.

A sophomore-laden varsity got a liberal dose of the facts of life concerning SEC football warfare from the Vols. They now know how much "gang-tackling" and downfield blocking it takes to travel first class in the Dixie dozen. The first game jitters, too, are by the boards.

Though the competition was spotty, Tiger coaches were unanimous in their praise of the downfield blocking and gang-tackling shown against Furman.

It looks like a "new" but experienced start against Kentucky.

Here's how backfield coach Buck Bradberry expresses the sentiment around here:

"We're going up to Lexington to win—and we think we can—they may be rated above us, though, and they have a fine football team."

Champs Risk Team Crown

The international tag team champions, who make their debut on Friday night's wrestling card at the City Auditorium, certainly have the size to back up their title.

Ike Eakins, a Kentuckian, stands 6-3½ and weighs 260. His partner, Australian Fred Atkins, scales 245. The undefeated (several disqualifications do not count) champions will risk their title Friday against Bibber McCoy and Chris Tolos.

Landrum Talks At Buckhead

James (Spec) Landrum, a freshman coach and scout at Georgia Tech, will be the featured speaker at the weekly meeting of the Buckhead Touchdown Club Tuesday night at 6:30 at Peacock Alley. Landrum will show a recent Tech film.

Club president Chuck Southerland has issued an invitation for those interested in joining to be present Tuesday.

Howell Heads Atlanta Umpires

Leroy Howell has been named new president of the Atlanta Baseball Umpires Assn., succeeding Dallas Pugh. The annual meeting of the association was held Monday night at Brown High School.

Other new officers are G. P. Wingo, vice president; P. O. Waits, secretary-treasurer, and Frankie Allen, umpire in chief.

Miceli Thrashes Giovanelli in 10

NEW YORK, Oct. 8 (AP)—Joe Miceli, a 4-1 underdog in a sudden switch of odds, Monday night upset the dope by flooring and soundly drubbing Danny Giovanelli for a unanimous decision in a telecast 10-rounder at St. Nicholas Arena.

Gator Frosh Cut String of Baby Tigers

AUBURN, Oct. 8—An acute attack of last-half fumbleitis and a slashing Florida freshmen running game proved fatal to a two-year-old baby Tiger winning streak, 25-13, at Cliff Hare Stadium Monday afternoon.

This and halfback Jack Westbrook's decision to initiate Charlie Tate — his old Miami High coach—into the college ranks in style.

Coach Dick McGowen's opportunist Auburn aggregation grabbed a 13-0 lead before the Gainesville troops ever found paydirt, but were unable to withstand the touchdown commotion created by the neophyte Gators in the last two periods.

It was the first loss for Auburn's freshmen since 1953. The baby Tigers were tied twice last year.

Linemen Leon Myers of Chickamauga and Georgia buddy Bubba Phillips of Albany put in 50-minute stints for the losers, making tackle after tackle. Back John Kerr, Bobby Wasden and Bryant Harvard of Thomasville also sparkled for the Tigers. Harvard's late showing under fire was especially pleasing to McGowen.

For the Gators, Westbrook picked up 105 yards in 13 tries for an 8.0 average, the day's best.

—LOGUE

THE YARDSTICK

Florida (25)		Auburn (13)
15	First downs	9
257	Yards rushing	184
66	Yards passing	30
80	Yards penalized	105

Florida	0	6	6	13—25
Auburn	7	6	0	0—13

Florida scoring: Touchdowns — Peters (35-yard pass from Williamson), MacCarter (run, 5), Westbrook 2 (runs, 11, 37). Points after—Hudson (placement). Auburn scoring: Touchdowns — Wages (run, 20 recovered fumble), Matchett (13, blocked kick). Points after—Kern (placement).

"What Will My Loan Cost?"

Before you go any further with plans to buy . . . build . . . or refinance come talk it over with one of our friendly Loan Officers. These are all Atlanta people who understand Atlanta real estate values. Let them explain how our practical home plan can apply to your needs. Estimates at no cost to you.

48 Broad St., N. W. Grant Bldg. MU. 8-6619

STANDARD FEDERAL SAVINGS AND LOAN ASS'N

J. L. R. BOYD Attorney and Secretary

Give your home the beauty of Bruce Oak Floors

Campbell can make prompt delivery from stock

Bruce's unfinished oak flooring is regarded as America's finest. You pay no more for it than for comparable grades of other manufacturers. For new home or remodeling the following grades are ready for delivery from our warehouse: clear plain, select plain and No. 1 common—both red and white oak. Place your order now.

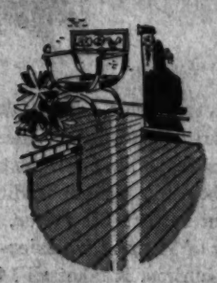

Campbell Coal Company

240 Marietta St., N. W., JA. 3-4747
Yards at 500 Amsterdam Ave., N. E., 450 Elizabeth St., N. E.; in East Point at 216 E. Vesta Ave.

NEXT TIME FLY Southern Airways

TO VALDOSTA

Only $16.50 Plus Tax

Columbus • Albany • Moultrie

AIR MAIL PASSENGERS • AIR EXPRESS • AIR PARCEL POST

GM AIRCRAFT POWER

New Opportunities for ENGINEERS

ALLISON DIVISION General Motors Corporation is spending

$75,000,000

on a long range expansion program in ENGINEERING RESEARCH and DEVELOPMENT FACILITIES

Completion of the program will give Allison one of the world's most complete, best-equipped centers for the development of new, high performance turbo-prop and turbo-jet aircraft engines.

This extensive expansion program—financed by General Motors—creates an immediate need for a 40% increase in engineering personnel.

Also, the Allison Model 501 turbo-prop engine and Aeroproducts propeller have been selected by leading airlines to power the passenger planes for tomorrow's turbo-prop transport travel creating additional opportunities for you in the commercial field.

Experience in the aircraft industry isn't always necessary. If you are an engineering graduate, we'd like to talk to you. There's everything to gain—nothing to lose.

ATLANTA Interviews Saturday, October 13

● Our representative will be here to tell you personally about the new career opportunities and challenging work awaiting you at Allison.

Here are some of the advantages offered by Allison: stability of a growing organization . . . security . . . advanced educational facilities . . . opportunity for rapid advancement . . . excellent working conditions with the most modern facilities in industry . . . and association with top level technical men in the industry. Liberal relocation allowance. Why not talk to our representative and see if your engineering background qualifies you for a place on our team. We want ENGINEERS and well-qualified technically-trained personnel.

Immediate openings in

PRODUCT DESIGN — EXPERIMENTAL ENGINEERING
STRESS ANALYSIS — DRAFTING
AERODYNAMICS — FLUID DYNAMICS
TOOL DESIGN — PROJECT ENGINEERING

We also have openings for PHYSICISTS, MATHEMATICIANS and ENGINEERS with ELECTRONICS experience

In cooperation with the Georgia Employment Service, interviews in Atlanta are scheduled for Oct. 13. Mr. Delmar Ditzenberger will be at the Henry Grady Hotel on this date. Call Mr. Ditzenberger at the hotel, JAckson 4-3211, for your interview. Hours 9 a. m. to 8 p.m.

Or, if unable to set up the personal interview, write direct to Salaried Personnel, telling us about yourself—your qualifications—your academic and work experience background.

ALLISON Division General Motors Corporation
Indianapolis 6, Indiana

Design, development and production—high power TURBINE ENGINES for modern aircraft . . . Aeroproducts PROPELLERS, ACTUATORS and DIESEL ENGINE STARTERS . . . heavy duty TRANSMISSIONS for Ordnance and Commercial vehicles . . . DIESEL LOCOMOTIVE PARTS . . . PRECISION BEARINGS for aircraft, Diesel locomotives and special application.

Billy Graham

The Gospel Alters Life Of Sinner

QUESTION: I have recently been listening to you on the radio and it sounds to me like you live in medieval times. Wake up and find out we are in the age of science and reason.—S.W.B.

ANSWER: Not long ago an engineer in aerodynamics remarked: "I will accept only that which I can prove with my slide rule and calculating tables." Standing near him was a test pilot who had recently become a Christian and he asked the engineer: "How do you explain a completely changed life; your slide rule and tables do not cover that field?"

How true it is that there is no scientific explanation for things of the spirit of God. My task, as a minister of the Gospel, is to preach the Gospel of God's redemptive act through His Son. This message has been the same ever since He died on the cross. While civilizations have risen and fallen; while science and general knowledge have progressed and will yet progress to even more unbelievable heights; nevertheless, the heart of man has never changed. He still is a sinner, separated from God by this sin. To meet this unchanging need God sent His Son into the world to be our Savior.

When man receives Christ he becomes a new creature, something of God's divine nature being imparted to him. There is no scientific explanation of this transformation but it is real, and, it lasts for all eternity. That is why I continue to preach the unchanging Gospel of God's love and salvation.

Lowance Honored

Mason I. Lowance Jr. of 877 N. Wesley Rd., NW, a freshman at Princeton University, has been appointed to the 1960 class council, the freshman governing body.

Georgia Family Doctors To Meet at Savannah

Ten out-of-state physicians will address Georgia's family doctors at the eighth annual meeting of the Georgia Academy of General Practice in Savannah, Oct. 17-18.

Dr. John Sherrod DeTar of Milan, Mich., president of the American Academy of General Practice, will speak on "The Outlook for the Generalist."

Dr. Hugh H. Hussey, professor and director of the Department of Medicine at Georgetown University Medical Division, will speak on "Cardiac Pain."

Dr. George Crile Jr. of Cleveland, Ohio, a surgeon on the staff of the Cleveland Clinic Foundation, will discuss "Problems in the Testament of Cancer."

Other out-of-state speakers will include: Dr. David A. Davis, Chapel Hill, N.C.; Dr. Laurence F. Greene, Rochester, Minn.; Dr. Eugene F. McCall, Jacksonville, Fla.; Dr. William M. McCord, Charleston, S.C.; Dr. William A. Lange, Detroit, Mich.; Dr. Frank Kaltreider, Baltimore, Md.; and Dr. Claude-Lise Richer, Montreal, Canada.

Georgia doctors scheduled to speak include Dr. Paul Reith, Warm Springs; Dr. Harry B. O'Rear, Augusta; and Dr. Edgar Boling, Atlanta.

Dr. W. G. Elliott, Cuthbert, is president of the Georgia Academy, and Dr. Maurice F. Arnold, Hawkinsville, is president-elect.

Druid Hills Lions Slate U.N. Night

Mrs. Spann Milner, vice president of the United Church Women, will be principal speaker at an observance of "United Nations Night" by the Druid Hills Lions Club at 7 p.m. Wednesday at the Druid Hills Golf Club.

Eddie Albright, chairman of the United Nations committee of the Druid Hills Lions Club, will preside at the meeting. Thirty foreign students from Emory University, Georgia Tech and Agnes Scott College will be honor guests at the "United Nations Night" celebration.

DO YOU KNOW WHAT HAS HAPPENED At The Southeast Corner of Hemphill Ave. and Eighth St., N.W.? DON'T JUST SIT THERE, FIND OUT!

MONEY AVAILABLE FOR CONVENTIONAL HOME LOANS
COME IN SEE US TODAY!
Charles V. Minor, President
HOME SAVINGS and LOAN ASSOCIATION
33 FORSYTH ST., N. W. ATLANTA 3, GEORGIA
Across From New Fulton Nat'l Bank Bldg.
Serving Our Community Since '29

Do You Have A "Lucky Buck"?
A One-Dollar Bill With a 5 and an 0 in the Serial Number? . . . in Any Order. Look Now!

IF YOU ARE one of the first 50 adults to present a One-Dollar Bill with a "5" and an "0" in the Serial Number, for a limited time only, you will receive free . . .

A $35 COURSE OF PRIVATE DANCE LESSONS Plus Weekly Dance Parties and Style Sessions at Arthur Murray's.

Learn Fox Trot . . . Waltz . . . Swing . . . Rumba . . . Tango . . . Samba, yes, even Mambo. But Hurry!

Rush out and find your "lucky buck" and you'll know it was your lucky day for parties, fun and popularity! Adults only. Present students not eligible.

One Winning Bill Per Person! Limited Time Only!
STUDIO HOURS: 10 A. M. 'TIL 10 P. M.
ARTHUR MURRAY School of Dancing
101 Carnegie Way, N. W. Studios Air Conditioned JA. 5-7711

AT STERCHI'S . . .
the one and only thing new in TV
enjoy the EXTRA PLEASURE of
SPACE COMMAND Tuning
Only on NEW 1957 ZENITH
OPERATES YOUR ZENITH TV FROM ACROSS THE ROOM
NO CORDS! NO FLASHLIGHTS! NO WIRES!

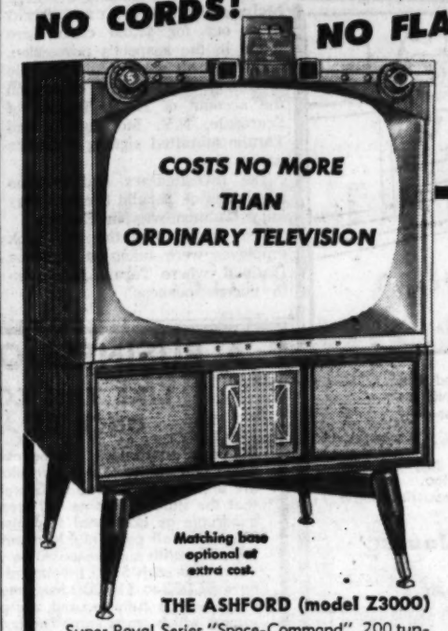

IT'S MAGIC! NOTHING BETWEEN YOU AND THE SET BUT SPACE
• CHANGES CHANNELS at your silent command
• MUTES SOUND WHILE picture remains on screen

. . . from across the room
YOU JUST PUSH A BUTTON on COMMAND control box in your hand . . .
• You don't touch the TV receiver!
• Just Relax and push a button!

THE ASHFORD (model Z3000)
Super Royal Series "Space-Command" 200 tuning in beautiful Table TV styling. Top Tuning; Spotlite Dial; Cinebeam, Cinelens. In Blond oak color or solid Maroon color. Maroon only 289.95.

SPACE-COMMAND TV as LOW as $279.95
TRY IT! . . . You must try Space-Command to BELIEVE IT! Come in . . . Try it . . . You'll Say it's MAGIC!
$5 Down Delivers Any TV at Sterchi's

THERE'S NO BETTER REASON THAN THE
Rocket!
THERE'S NO BETTER SEASON THAN
Right Now!

Now's the best time to step up to Oldsmobile . . . the car that gives you rocketing performance at a down-to-earth price!

What a big, beautiful way to swing into the fall season! It's Oldsmobile's value-packed, budget-priced "88"!

Just consider the features: All the engineering know-how and superb craftsmanship that have put Oldsmobile so far in front! Features like the great Rocket Engine—a smooth 230 horsepower*—giving you economy when you want it and all the power you'll ever need for safety's sake! There's a road-hugging ride only a big car can provide. And, of course, styling that will stay new for years!

So make your move in a big way, up to Olds! Trade now, and you'll receive all the advantages of the fall sales season! You'll like doing business the Oldsmobile quality way. Let us show you . . . now!

*240 h.p. in Ninety-Eight and Super 88 models.

OLDSMOBILE
YOU'RE ALWAYS WELCOME AT YOUR OLDSMOBILE QUALITY DEALER'S!
MITCHELL MOTORS, INC. 350 W. Peachtree St., WA. 5255 ATLANTA, GA.
CALLAWAY MOTORS, INC. 231 W. Ponce de Leon Ave., DE. 4436 DECATUR, GA.
RITZ OLDSMOBILE, INC. 308 W. Washington, PO. 6-2771 EAST POINT, GA.
FRED WALTERS OLDSMOBILE 2953 Peachtree Rd., N. E., EX. 6324 ATLANTA, GA.
BE CAREFUL . . . DRIVE SAFELY!

WIN-A-FREE HONEYMOON

(take all-expense-paid trips any time in next 5 years!)
to Paris . . . Hawaii . . . Mexico . . . Nassau . . . Havana . . . or Bermuda, via Pan American, world's most experienced airline
SPONSORED BY
LANE Cedar Chests
Get your Easy Entry Form Here!
Nothing to buy—everybody is eligible
—Over 100 Prizes—

And if your mind is on Romance—
be sure to see the fabulous values we are offering now on sumptuously styled Lane Cedar Chests—like the one shown here, "Continental"—breathtakingly beautiful style creation with large, feltone-lined separate drawer, lock and key, free moth protection warranty. Gorgeously finished exterior in your choice of Blond Oak, Seafoam, Pearl, or Cordovan Mahogany, or rich American Walnut. An outstanding value on sale now at only $89.95. $1.00 Down delivers, $1.25 Weekly.

NOW ON SALE FOR ONLY 89.95
Lane Chests Start at only 49.95
1.00 DOWN DELIVERS • 1.25 WEEKLY
Plenty of Free and Easy Parking Across the Street!
IT COSTS LESS AT—
Sterchi's
116 Whitehall St., S. W. MU. 8-3100

THE SOUTH'S Largest DISCOUNTS ON NATIONALLY FAMOUS BRANDS
See us before you buy
RADIOS & TV
We can SAVE you up to
25%
CITIZENS
SINCE 1912
195 MITCHELL ST., S.W.
JA. 4-7505

$7,000 Check Refused, Gunman Shoots 2 in Bank

NEW YORK, Oct. 8 (AP)—A well-dressed man trying to cash a $7,000 check today suddenly drew a gun and shot and wounded two bank employes in a building diagonally opposite Grand Central Terminal.

One of the wounded and other bank employes overpowered the man. They said he fought "like a cornered rat."

Throngs swarmed into the Grand Central area as police emergency cars responded to an alarm.

Police said the gunman gave his name as Joseph Tarallo, 31, of Manhattan.

Wounded in the melee on the third floor of the Industrial Bank of Commerce, 56 E. 42nd St., were Andrew Volpe Jr., 44, of Brooklyn the bank's chief investigator, and Frank Trimchese, 33, of Fairview N.J., a special investigator.

Trimchese was shot in the left leg, Volpe in the right leg. Volpe was the more seriously injured.

Trimchese described the assailant as a "very handsome and young looking man—he looked to me like a movie actor."

Volpe was questioning the man about the check when "suddenly from out of nowhere, he pulled a gun," Trimchese said.

"My boss (Volpe) grabbed him and I jumped to his assistance," Trimchese continued. "He started firing wildly. I wrestled with him for possession of the gun.

"I saw the gun pointed right at my stomach and got him into such a position so that when the gun did go off, I was only shot in the leg."

Tarallo was hit with a gun butt during the fray and possibly suffered a fractured skull.

Deputy Police Inspector Joseph McLaughlin said three checks made out for $7,000 each were found in the suspect's possession.

He said all were made payable to Joseph Tarallo and drawn on the account of E. H. Talmon of Scarsdale, N.Y. McLaughlin said Tarallo admitted signing Talmon's name.

The investigators had become suspicious of Tarallo because they knew Talmon was in Europe.

The suspect and the two bank employes were taken to Bellevue Hospital, where Tarallo lapsed into unconsciousness.

USE WANT ADS—JACKSON 3-3636

Associated Press Wirephoto

A BOY'S BEST FRIEND. SANTIAGO, Chile, Oct. 8. Six-year-old Victor Cabrera hugs his dog Campero during presentation ceremonies here of a medal and certificate to dog for saving Victor from drowning after he fell into a swift-flowing stream in nearby town of Quillote. The black and white pet leaped in after Victor and fought the current for five minutes before he was able to drag his friend to safety of the shore.

DETROIT SURGEONS' RESEARCH

Watch Springs To Help Ailing Heart Valves Told

By ALTON L. BLAKESLEE
Associated Press Science Reporter

SAN FRANCISCO, Oct. 8—Heart valves made of watch springs and nylon to repair ailing life pumps were described today to the American College of Surgeons.

The metal springs are made of a special alloy—elgiloy—designed to keep working far longer than the normal human life span.

SUCCESS WITH DOGS

The watch spring valves have worked successfully in a large number of dogs, and promise to aid humans with bad natural valves, said a team of Detroit surgeons. They are Drs. James H. Wible, Lyle F. Jacobson, Prescott Jordan Jr. and Charles G. Johnston of Wayne State University College of Medicine, Detroit Receiving Hospital, and Dearborn Veterans Administration Hospital.

One of the watch spring valves was put into a man's heart six months ago, and "while he is no track star, the results are gratifying," Dr. Wible said. The man had suffered from rheumatic fever.

Valves damaged by disease, or deformed at birth, let blood leak backward in chambers of the heart.

EASY TO FASHION

The metal valve is easy to fashion to the right shape, easy to put in place, Dr. Wible said. The spring frame is covered with nylon, and is soon enveloped by natural growth of smooth, normal tissue. The valves have worked steadily in dogs for up to 2½ years so far, with no signs of interfering with blood flow, causing clots, or other drawbacks.

The Detroit surgeons spoke at the opening of the college's 42nd annual clinical congress, in sessions devoted to new experiments and research building life-saving medicine of tomorrow.

Among other reports:

Don't rub or massage any lump or tumor which might be cancerous. That kind of handling might spread a localized cancer through the body with fatal results, said Dr. Warren H. Cole, of Chicago, president of the college.

"People should be warned that until a lump is proven harmless, it mustn't be massaged or manipulated," he said. He spoke at a session devoted to means of avoiding spreading cancers when a localized one is removed.

A special sponge material promises to substitute for diseased or missing sections of the windpipe. Fashioned into tubular shape and held in place by steel rings, it has been tested on dogs by Drs. John L. Jesseph, John K. Stevenson, Henry N. Harkins and K. Alvin Merendino, University of Washington School of Medicine.

SCUFFED SHOES? HERE'S NEWS ...BIXBY'S
JET-OIL
JET-OIL SHOE POLISH
Covers scuffs instantly. Dries to a shine . . . no buffing!

ITCHY SCALP?
NEW SCIENTIFIC FORMULA*
STOPS DANDRUFF AND ITCHY SCALP
Proved successful in 97.3% of severe cases tested!
• Safe — no prescription needed
• Easy as water to apply
• Guaranteed to stop dandruff and itchy scalp when used regularly or your money back
At all drug counters — Big 8 oz. bottle $1.50
*Note to Doctors and Dermatologists: For results of clinical research on Sebb, write to:
Pharmaceutical Division of
MAX FACTOR and Co., Los Angeles, Calif.
SEBB

Journal-Constitution Want Ads—JA. 3-3636

IT'S TIME TO REMODEL

"Boy, is he saving money since he had the Jandel Co. put new ROOFING and SIDING on his house! INSULATION doesn't cost—it PAYS!"

YES SIR! The fuel savings alone might easily pay the cost of a new ROOF and SIDING for YOUR home too. If YOU want to be more comfortable, have a more beautiful home and also SAVE MONEY—call us today.

"For Work Done Well, Call Jandel"

Free Estimates and Planning Service
1 to 12 Years to Pay

Jandel Co.

134 CURRIER ST., N. E. PHONE TR. 6-0702-3-4

A BUSINESS OPPORTUNITY
LIKE THIS COMES ALONG ONCE IN A LIFETIME

20 years guaranteed income available to man or woman with vision and ability to act immediately. The valuable franchises we are offering from some of Georgia's finest motels are unique, in that the starting income will present the opportunity to double or quadruple as additional franchises become available.
This is an all cash, highly dignified business which requires one day per month supervision. Two years experience with this service shows that each $100 invested should earn $200 annually. If you have $2,000 to $10,000 investment capital immediately available, which will be fully secured, are permanent and desire substantial income which starts immediately, you are invited to write to us in confidence, giving a brief outline of your background and your telephone number. No experience is required in this business, and age is no deterent.

FOR PERSONAL INTERVIEW WRITE
Manufacturer, c/o B. O., 696, Atlanta Journal-Constitution
WE ARE A FLORIDA ORGANIZATION

'Studio One' Can't Go On, Star Missing

Continued From Page 1

waiting to be introduced to the television audience at the end of the play. The sister, a member of the Oder of St. Francis of Assisi, came here for the program from Manitowoc, Wis.

Miss Sullavan had been rehearsing the play for 10 days but did not show up for a dress rehearsal today at 2:30 p.m. Felix Jackson, producer of Studio One, then asked Miriam Howell, Miss Sullavan's agent, to check on the actress.

According to CBS, Miss Howell called back and said Miss Sullavan's husband, Kenneth A. Wagg, said he had not seen his wife all day.

This report differed, however, from a statement made by Wagg when reached by telephone tonight at his home in Greenwich, Conn. Asked if he could explain the failure of his wife to appear for the play, he said:

"My wife was taken ill this morning. She hasn't been well for some time. I think it is probably the strain again."

Wagg apparently referred to a nervous strain his wife underwent some months ago that caused her to relinquish her role in "Janus," a broadway play.

When Wagg, who is chairman of the Horlicks Corp., was questioned about reports that his wife's whereabouts were unknown, he answered:

"That isn't true. She is in a hospital and I would prefer not to say where she is."

Mexico Reds at Work For Place on Ballot

MEXICO CITY, Oct. 8 (AP) — Mexico's Communists will put on a drive next month to get the 75,000 members needed to qualify for a place on the 158th presidential election ballot. The party did not say how many members it has now, but the total is generally estimated at about 20,000.

(Advertisement)
WAKE UP RARIN' TO GO
Without Nagging Backache

Now! You can get the fast relief you need from nagging backache, headache and muscular aches and pains that often cause restless nights and miserable tired-out feelings. When these discomforts come on with overexertion or stress and strain—you want relief—want it fast! Another disturbance may be mild bladder irritation following wrong food and drink—often setting up a restless uncomfortable feeling.

To get relief get Doan's Pills at any drug store. Doan's work fast in 3 separate ways. 1: by speedy pain-relieving action to ease torment of nagging backache, headaches, muscular aches and pains. 2: by their soothing effect on bladder irritation. 3: by their mild diuretic action tending to increase output of the 15 miles of kidney tubes.

Find out today how quickly this 3-way medicine goes to work. Get Doan's Pills. Enjoy a good night's sleep and the same happy relief millions have for over 60 years. Ask for new, large, economy size and save money. Get Doan's Pills today!

Exclusive in The Atlanta Journal in Georgia

Margaret Truman's Own Story
"Souvenir"

What is it like to be a normal Mid-Western girl and be catapulted into the bewildering glare of worldwide publicity when her father became President of the United States?

Margaret Truman takes you into her confidence in this warm and intimate story of her life. She sketches the characters of her father and mother with human understanding. She presents vignettes of life in the White House — President Truman and his wife engaged in a watermelon fight at the dining room table . . . her father trotting around at 2 a.m. closing windows and mopping up during a thundershower.

You'll want to read this warm and personal narrative — especially if you are a woman.

Read "Souvenir"—exclusive in The Journal in Georgia.

STARTS SUNDAY
OCTOBER 21

and continues daily thereafter Mon. thru Fri. in . . .

The Atlanta Journal
Covers Dixie Like the Dew

SAVE $20.00

NEW WESTINGHOUSE "Merry-Go-Round" VACUUM CLEANER

Model DCD-7

Only $59.95
REGULARLY $79.95

IT SWIVELS FOR ROOM-WIDE CLEANING

Here's America's Number One vacuum cleaner at a very special price. You save 25 percent! And you get these wonderful work-saving features:

• MERRY-GO-ROUND BASE. Swivel base lets you clean a whole room without moving cleaner.
• TOSS-AWAY® BAG. Your hands never touch dirt with the special Westinghouse disposable dust bag.
• MORE CLEANING POWER. Gets more dirt with each stroke—by actual test.
• REEL-AWAY CORD. Cleaner swivels on its four built-in wheels—reels cord in or out.

THE CLEANER THAT'S GUARANTEED FOR 5 YEARS

LOW DOWN PAYMENT
EASY TERMS

WESTINGHOUSE "Carousel" CLEANER

$49.95
A REGULAR $69.95 VALUE

Model SC-1

LIVE BETTER ELECTRICALLY WITH HOUSEPOWER

WATCH WESTINGHOUSE WHERE BIG THINGS ARE HAPPENING FOR YOU!
GEORGIA POWER Company

HOW TO KEEP WELL

Common Postnasal Drip Is Not Always Your Sinus

By DR. T. R. VAN DELLEN

Postnasal drip, a common condition, is described as mucus dripping into the throat from back of the nose. Most victims are convinced they have sinus trouble and are not satisfied without a thorough examination of these structures.

The person with sinus trouble, however, seldom complains of postnasal drip. He may have it but the symptom is overshadowed by more uncomfortable manifestations, such as profuse nasal discharge, headache, and pain and tenderness over the involved sinus. In chronic sinusitis, symptoms resemble prolonged head cold along with headache and foul breath.

Ordinary postnasal drip seems worse than it actually is. The throat is sensitive and a drop or two of mucus feels as large as a golf ball. Discomfort is more marked when the throat is dry and the secretion sticky and thick.

Mucus, manufactured by the glands in the nose, keeps the membranes clean by flushing out particles of dirt and debris. Finger-like projections (cilia) of the lining membranes force the secretion toward the back of the nose and into the throat.

A certain amount of mucus is normal but the unnatural stress ad strain of our modern environment tends to increase the quantity. The nose can take cold or warm air but sudden changes tax its ability to function properly. This may explain the nasal symptoms associated with leaving an air conditioned room for the outside hot summer air or going from overheated quarters out into winter's icy blasts.

It is even worse to spend long hours in an overheated room that has too little humidity. The nasal membranes become dry and the secretions thick and tenacious. It helps to add moisture to the air through a commercial humidifier, a pan of water on the radiator,, or steam from a kettle or bathroom shower.

The nose is affected also by excessive smoking and drinking and by inhaling dust and other atmospheric irritants. The glandular system plays a role, during the menopause, women who have never been bothered along this line often complain of unusual dryness and sticky mucus.

If examination shows the nose and sinuses to be normal, the victim can forget the drip or change his environment to escape from the nasal irritation or allergy. Man obtain relief by getting more rest, sunshine, and humidified air.

Davison's

once-a-year

½ price Earlybird Photograph Sale!

October Only!

Wonderful Gifts for the Whole Family

Your Choice:

3 photographs of you in any size or finish at ½ price.

Time is so precious during our December rush, we are willing to pay for it now . . . Our October Earlybird Special gives you 3 Christmas Gift photographs at half regular prices . . . For example, 3 pocket-size pictures, regularly $9, are only 4.50.

Have your Christmas gift pictures taken now.

No appointment is necessary. Full selection of proofs shown.

Davison's Photograph Studio, Fourth Floor

Ollie Reeves

A Rhyme a Day

"Appropriations for public health annually divert millions of dollars from taxes for the general welfare."—Article quote.

"Appropriations" help a lot . . . but there's no man that's been begot . . . and mighty few who are begat . . . can tell you where to get it "at" . . . except from that unfailing source . . . which means the citizen, of course . . . those galley slaves who bare their backs . . . beneath another load of tax.

You think each one will be the last . . . but days of miracles are past . . . no one can wave a magic wand . . . and pay the interest on a bond . . . and though the poor taxpayers gripe . . . each time they lay a sewer pipe . . . or pave a sidewalk or a street . . . there's sure to be some bills to meet . . . which will require a tidy sum . . . and you know where it's coming from!

You must keep strong and work each day . . . and earn sufficient sums to pay . . . for services which you expect . . . from the officials you elect . . . and that is why the Commonwealth . . . is interested in your health.

New Air Link East

LONDON, Oct. 8 (UP)—The Soviet and East German air lines started regular passenger service this week between Moscow and East Berlin.

The New Air Conditioned General Oglethorpe

HOTEL - GOLF CLUB - COTTAGES

On Wilmington Island

SAVANNAH

ASK FOR COLORED BROCHURE

Atlanta American Express Offices 121 Peachtree, N.E. JA3-7821

State UDC Awards Crosses

ST. SIMONS ISLAND, Oct. 8 (AP)—The Georgia United Daughters of the Confederacy will launch into the annual business sessions Tuesday after services Monday night honoring three descendants of Confederate veterans.

The honorary rite was the awarding of crosses for military service.

Receipients of the crosses were all Georgians: Edward A. Greene, Ft. Gaines, retired Marine Corps colonel who fought in the Spanish-American War; Lane Mitchell, ceramics teacher at Georgia Tech, a Navy lieutenant in World War II, and William Phillips Stanford, Atlanta, an Air Force pilot in World War II.

Beautiful installations of colorful

Plastic Cabinet Tops

★ Linoleum ★ Asphalt Tile

For lasting satisfaction let Campbell handle the complete job. Call today for free estimates. Easy Terms.

Campbell Coal Company

Free Parking — 240 Marietta St., N. W. — CY. 4747

DO NOT BE DECEIVED

ALL RATES ARE NOT THE SAME

SUDDATH MOVING & STORAGE CO.

LONG DISTANCE MOVING SPECIALISTS

Own and operate a large fleet of moving vans equipped with everything to move fine furniture—courteous and experienced men.

Call us for comparison and save

FREE ESTIMATES WITHOUT OBLIGATION

CALL WALNUT 6795

36 Years of Satisfactory Service

OUR RATES ARE LOWER

SUDDATH MOVING & STORAGE CO.

Large Modern Deluxe Furniture Coaches

19 Ivy St., N. E. WAlnut 6795

"Don't miss it, friends! Enter Gulf's 'Life of Riley' Contest now!"

WILLIAM BENDIX, star of "The Life of Riley" TV show...and your royal home, Maria Serena Palace.

GRAND PRIZE:

LIVE THE LIFE OF RILEY IN A PALACE ON THE RIVIERA

WIN 30 FABULOUS DAYS WITH $200 A DAY TO SPEND

Fly via a luxurious PAN AMERICAN Super 7 Clipper!

Fly direct to Nice, France in 20 hours via the world's most experienced airline. Live in a magnificent Riviera mansion for four fabulous weeks. Reign in a royal home, with all modern conveniences. You have everything for sports, amusement, exciting vacation adventures!

Servant staff, luxury furnishings, glamorous patio, private swimming and boating facilities...all this and more...all yours in a stunning Mediterranean setting!

It's a once-in-a-lifetime opportunity for two. You enjoy scores of happy holiday experiences—and get $200 to spend for every unforgettable day!

Your own limousine whirls you through a gay round of gala events in nearby Nice, Cannes and other famous Riviera playgrounds. Golden beaches, festive occasions, dazzling scenery . . . sport, pleasure, regal relaxation . . . you live the Life of Riley for a magnificent, memorable month!

NEXT 4 TOP PRIZES 4 NEW CITROEN SPORTS SEDANS!

The revolutionary DS19 by CITROEN of France—safer, smoother, first with automatic air-oil suspension.

and a Gulf galaxy of 183 other gala PRIZES

8 Revolutionary TAPPAN Electronic ranges—cook at amazing speed without heat.

12 MAGNAVOX Color TV Sets. Featuring Hi-Fidelity Color and Sound.

10 HIGGINS, Inc. of New Orleans 14-foot deluxe outboard runabouts and trailers.

18 1957 FRIGIDAIRE Laundry Pairs. "For the savingest washdays ever."

18 Magnificent MAGNAVOX Hi-Fidelity Radio-Phonographs—with four multiple speakers.

50 BROWNING Shotguns. Double Automatic Lightweight models with cases.

67 Montague-Ocean City Fishing Sets. Complete deluxe fishing outfits.

SIMPLE TO ENTER—EASY TO WIN!

Just complete this jingle. Enter as often as you wish. All entries must be on official Contest Entry Blanks, which contain complete contest rules. Get yours *free* at any Gulf station. Contest closes midnight, Oct. 31.

Gulf No-Nox is the gasoline
That's famous 'cause it burns so clean.
Fill up at Gulf, and you will see
_____
(Make your last word rhyme with "see")

Here's why clean-burning No-Nox gives you many more miles of new-car power!

HINTS TO HELP YOU WIN!

1. No-Nox *burns clean* because Gulf refines out the "dirty-burning tail-end" found in ordinary gasoline.
2. No-Nox combats formation of carbon deposits which "shrink" engine power.
3. No-Nox protects your engine, keeps new-car power intact far longer.
4. Gulf No-Nox is a high-octane gasoline that gives you more miles per gallon in short-trip driving.

GET FREE ENTRY BLANKS FROM YOUR GULF DEALER

—where you get that clean-burning No-Nox!

GULF

The Saturday Evening POST

October 13, 1956 — 25¢

The Case for The Republicans

By Minority Leader JOE MARTIN

Norman Rockwell paints Eisenhower

Here it is—on this week's cover of the Post—the portrait of President Eisenhower as only the magic brush of America's favorite artist could capture him.

The Post commissioned Rockwell to do this important painting because his work is not only so warm and so human, but also uniquely authoritative. And Rockwell tells of his experiences while painting the President from life at the White House!

• • •

The Case for The Republicans

by JOE MARTIN

Minority Leader Martin argues that peace and prosperity are more likely to continue under the Republicans than under the "socialistic dogma" of the Democrats. He gives his free-swinging views on the balanced budget . . . tax cuts . . . increased Social Security benefits, and explains Eisenhower's farm program!

Be sure to get your copy of the Post today!

15 CALLS PER GRADUATE

Yes, our free Lifetime Employment Department receives an average of 15 calls for each MBC graduate, many from big concerns offering $235 to $350 a month to start.

And through accredited streamlined courses—the following being only a partial list—you can prepare in fractional time and expense for one of these attractive positions paving the way to future security.

CAREER COURSES
—Secretarial
—Accounting
—Gregg Simplified Shorthand
—Jr. Accounting

SPEED-UP COURSES
—Elliott 7-Lesson Shorthand
—Clerk-Typist
—Comptometer
—Office Machines

Select the career of your choice, and call, telephone or write at once for copy of free booklet about your future. "A BEE-LINE TO SUCCESS," and full information about next term. Day, night. Completely air conditioned.

Name..... Address.....

Marsh Business College
JA 5-6813 322 Ivy St., N. E.

Be good to yourself...

with a handy
Bedside Telephone

Man, you're *living* with a step-saving telephone at your bedside . . . with the office, friends, the doctor, business associates . . . all in arm's reach. Choose yours today in harmonizing or contrasting color. (P. S.: Good idea for other bedrooms, too.)

To order, just call our Business Office. Or ask any installer-repairman you happen to see.

Southern Bell Telephone
and Telegraph Company

Journal-Constitution Want Ads—JA. 3-3636
For Results

Adlai Urges U.S. Grants To Aid Sick

Continued From Page 1

faces Gov. Arthur Langlie and in Oregon where Sen. Wayne Morse (D) opposes Eisenhower's former secretary of interior, Douglas McKay.

The Stevenson campaign is expected to hit a higher tempo when it reaches the Pacific Coast. Stevenson's advisers hope to open up several new lines of assault against the Eisenhower administration.

Their reports indicate California's voters have not yet made a firm choice between the nominees. Stevenson hopes to give momentum to a trend in this direction this week.

ON THE PLUS SIDE

Reports from Stevenson's first two campaign trips, and particularly his last week's tour of New Jersey, Pennsylvania, West Virginia, New England and New York City, indicate none of these states except West Virginia may be firmly counted in his column.

However, his swing into Pennsylvania was believed by his manager, James Finnegan, to have afforded excellent stimulation to the Pennsylvania Democratic party organization. The New England tour also was rated on the plus side.

It was believed that last week was not as effective a week of campaigning as the week previous. New impetus to the campaign was anticipated from the Pacific Coast venture.

HEALTH INSURANCE

The most important of Stevenson's health recommendations lay in the field of health insurance. He prefaced his statement with the flat assertion that:

"I am opposed to socialized medicine."

But he immediately added:

"I am equally strongly in favor of a program to make comprehensive private health insurance available on a voluntary basis to all Americans, so that no American will be denied good medical care for financial reasons.

OUTLINES PROPOSAL

Stevenson said such a program involved federal aid which might be made available as long-term interest-bearing loans to cooperative, labor and other groups desirous of sponsoring group health insurance plans, and as matching grants to the states to subsidize part of the costs of voluntary health insurance for low income families.

The subsidies to the states, matching state funds, apparently would be much the same as present federal state programs for aid to the blind, dependent children and the disabled.

Associated Press Wirephoto

OFFERS GUARANTEE
Egypt's Fawzi Listens

Egypt, Reds Reject Plan Before UN

Continued From Page 1

"American monopolists" of planning to take the Suez Canal away from Britain and France as well as from Egypt.

Fawzi, who boasted that use of the canal was continuing unhindered despite British-French efforts at "sabotage" through the withdrawal of pilots, called for "a negotiating body of reasonable size."

He added that a guarantee "for all and for all time" of freedom of navigation of the canal was the most basic principle, and that the foremost objectives should be:

1. Establishing a system of cooperation between the Egyptian authority operating the Suez Canal and the users of the canal, taking into full consideration the sovereignty and the rights of Egypt and the interests of the users of the canal.

2. Establishing a system for the tolls and charges which guarantees for the users of the canal a fair treatment free from exploitation.

3. Providing for a reasonable percentage of the revenues of the canal to be allotted especially for improvements.

ALONG USERS' LIKES

To some delegates this seemed to open the way for negotiations on a settlement along the lines of the "Suez Canal Users' Association," or at least for negotiations with it. The association, at Dulles' suggestion, was approved at the second London conference after Egypt had rejected the plan for international operation approved by 18 of the 22 participants in the first London conference.

Dr. Djalal Abroh, the Iranian permanent representative told the council this afternoon that Fawzi's enumeration of these principles had "reduced the area of disagreement."

It was understood that Dulles felt that Fawzi's statement on these points contained "material of interest." British and French spokesmen declined to comment.

ENDORSES INDIAN PLAN

Shepilov again endorsed the Indian plan, submitted at the first London confence, for Egyptian operation with an international consultative or advisory committee. He aded that such a committee "could" have the following functions:

1. Provide consultations to the Egyptian administration of the canal as to implementation of freedom of navigation and also on the question of tolls;

2. Render, whenever necessary, adequate assistance to the government of Egypt in maintaining the canal in proper navigable condition;

3. Maintain appropriate contacts with the United Nations and the international organizations which are concerned with world shipping;

4. Take measures in case of disputes to settle them and, whenever necessary, apply to the United Nations.

Johnny Pair's Eye Removed

Continued From Page 1

found his answer in church. He prayed that he would make the right decision."

Johnny saw a sea of faces—his divorced parents, the Rev. Mr. Moore, several relatives and doctors—and clutched a fluffy white lamb before succumbing to anesthesia and being wheeled to the operating room.

Doctors told Mrs. Pair she can take Johnny home "in a day or two" if there are no complications.

Helps Heal BURNS
BIG JAR 25¢
A PLOUGH PRODUCT

A Soothing Dressing—
BRUISES • CHAFE
MINOR CUTS
Skin Irritations

NATURE'S BEST PETROLEUM JELLY
MOROLINE

State Board Votes $350,000 for Negro School in Laurens

By BRUCE GALPHIN

Expenditure of about $350,000 for a new Negro school in eastern Laurens County was approved Monday as the State Board of Education moved to end the protracted Brewton school controversy.

After the board approved a "package plan" solution, member Herschel Lovett of Dublin declared: "I think the whole east side of the river will be satisfied."

The proposed school will be located at Mt. Zion on land—more than 12 acres—donated by Lovett.

It will contain 20 classrooms. The fund approved Monday is some $100,000 greater than the cost of the Brewton school. The structure will be financed by the State School Building Authority but will be paid for over a period of several years by the Laurens County Board of Education.

The Brewton school, meanwhile, will remain empty until white school population increases enough to make its use economically feasible, it was reported.

IN USE NEXT YEAR?

"In my opinion, the school at Brewton will be used for white children next year," George P. Whitman Jr., board chairman, predicted. He cited textile mill growth and a proposed new air base at Dublin to back his contention.

Other board members were less optimistic.

The solution agreed to Monday has been approved by the Laurens board. It also has received the approval of State Auditor B. E. Thrasher Jr., Atty. Gen. Eugene Cook and John Sims, school building authority attorney.

Whitman said the new school had been approved both by whites and Negroes at meetings held separately last month.

In other action the board:

1. Approved some $600,000 in new projects for the North Georgia Vocational Training School at Clarkesville and the South Georgia school at Americus.

The North Georgia projects are a $229,680 girls dormitory and a $95,400 cafeteria and kitchen. At South Georgia, $190,350 will be expended for an electronics shop and equipment, $167,000 for an auto mechanics shop and equipment.

ELECTRONICS SHOP

The board also approved, tentative to the availability of funds, an electronics shop for Clarkesville and a girls dorm, cafeteria and hangar alternations at Americus.

2. Ordered an investigation into charges of "filthy conditions" and whippings at the Lilburn school in Gwinnett County.

Three mothers appeared to protest the Gwinnett school board's refusal to give them state aid to help pay tuition to send their children to DeKalb County schools. Two of them, Mrs. R. A. Harrison and Mrs. R. A. Vanek, said they lived nearer the Tucker school in DeKalb than the Lilburn school.

Mrs. Thomas Craig said she refused to send her son to the Lilburn school and listed a series of complaints.

MATHER'S AFTER-INVENTORY CLEARANCE

Rock-bottom prices on every single piece of wrought-iron furniture . . . Marked down in inventory you save 30%, 40%, even 50% . . . Hurry for best selection. Many one-of-a-kind. No phone orders.

Odd-Lot-Stocks REDUCED

Wrought Iron Hassocks
Values to $15.95 in smart, washable plastic covers. Choice of 4 colors $7.95
Values to $12.95! A wide variety of styles and colors, 14 to sell $5.95

Sleep Sofa and Chair
Reg. $129.50! These full length sofas quickly make a bed. Choice of Pink, Chartreuse, Tan. $88.00

5-Pc. Sofa-bed Group
Reg. $189.50! Includes the Sofa-Bed, Lounge Chair, Ottoman, 2 Pillows, Blue Tweed. $99.00

Wrought Iron Tables
Reg. $10.95! Wrought-iron and oak-grained plastic, step or cocktail. Your choice..... $4.88

Price Slashed on these
New 2-Pc. Sofa-Bed Suites
Reg. $119.50, Now $79
Big, sturdy, wrought-iron sofa-bed and chair groups in coarse tweeds. Brown, Green, Grey or Lime.

MATHER BROS.
75 BROAD ST., S. W.

5-Pc. Corner Group
NOW $69
(As shown), 2 chairs, corner table and lamp. Regular 119.50. Two colors—Sage or Green.

DO YOU KNOW WHY
UNION PACIFIC RAILROAD
MAINTAINS OFFICES IN
ATLANTA?

Perhaps you have wondered, as many have, why a railroad which operates *only* in the West should maintain fully-staffed offices in metropolitan cities elsewhere.

Primarily it is because we serve many thousands of travelers and shippers—of whom you may be one—in areas not covered by our rails. We want to be near these patrons so as to be most helpful.

Whether it's planning a trip West, figuring travel costs, making Pullman or Coach or even hotel reservations, and sightseeing arrangements, our travel specialists are at your service . . . without charge.

For shippers, it might be a carton or a carload destined for a far western point . . . questions about rates, schedules or most direct routes. Or it could be information about available plant sites in the West. It takes no more than a phone call to enlist the immediate help of our experienced freight personnel.

We're here to help you. Any time your travel plans or shipping needs include the West, just drop in at our convenient downtown office—or phone, write or wire us.

UNION PACIFIC RAILROAD
705 Fulton National Bank Bldg., 55 Marietta St., N. W.
Atlanta 3, Ga., Phone JAckson 4-6261

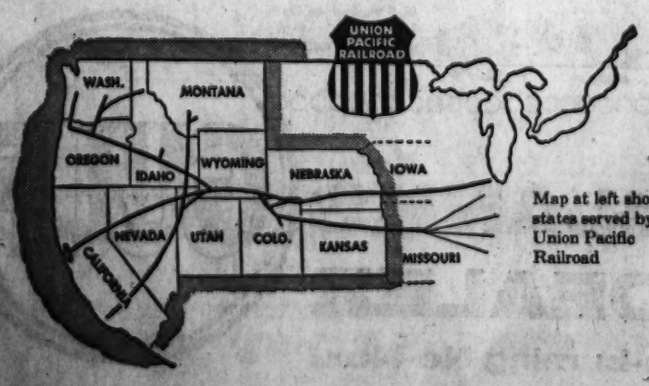

Map at left shows states served by Union Pacific Railroad

"Pour yourself a smile, neighbor

—of Sunny Brook bourbon, that is!"

rich as a prospector's dream,
good as a man's word
... finest of fine Kentucky bourbons!

Kentucky Straight
Sunny Brook Bourbon
Cheerful as its Name!

THE OLD SUNNY BROOK COMPANY, DIVISION OF NATIONAL DISTILLERS PRODUCTS CORPORATION, LOUISVILLE, KENTUCKY. 86 PROOF.

GEORGIA NEWS ROUNDUP

Ports Authority Okays Warehouse at Savannah

The Georgia Ports Authority Monday approved construction of a new warehouse at the Savannah State Docks and authorized a study to determine feasibility of constructing a bulk handling plant for ore and coal.

Director D. Leon Williams said there is presently no bulk handling plant between Norfolk and Mobile except for one at Tampa whose function is mainly to handle phosphates originating at Tampa. He said the size of the proposed facility here would depend on the findings of the feasibility study.

He said he could not disclose at present who will conduct the actual study because a final agreement has not been reached. But he said this information will probably be forthcoming next week.

The warehouse, he said, will have about 72,000 square feet of space. Final plans will be made and invitations for bids issued later, Williams said.

Williams also announced that invitations for bids on construction of barge handling facilities at Bainbridge are being mailed and that bids will be opened Nov. 8 in Atlanta.

The facilities will include a dock, warehouse, office and paved outdoor storage areas.

Later the authority conferred with a delegation from Brunswick on plans for proposed new port facilities there, including wharves, transit sheds and utilities. Williams said preliminary plans drawn up by Robert and Co. of Atlanta were studied but no action was taken.

Moultrie Queen

A brown-haired young beauty, Jean O'Neal, was chosen "Queen of the Century" in **Moultrie**, and will reign over the Colquitt County Centennial festivities during this week. . . . The eighth annual **Toombs County** Fair, sponsored by the **Vidalia** Kiwanis Club, which will highlight its activities with a beauty contest, opened Monday. . . . A one-day Rotary Club Institute will be held in **McRae** Tuesday. . . . Construction has begun on a new one-story $10,000 clubhouse for the **Bainbridge** Woman's Club. . . . About 25,000 persons are expected to take part in the festivities of the sixth annual "REA Appreciation Day" to be held in **Cairo** Friday. . . . **Isabella** and **Myers-Union communities** in **Worth County** will compete for top honors Oct. 16 in the Southwest Georgia Community Improvement Program. . . . A pedestrian, William Anthony, was killed near **Gray** Monday when he was struck by a truck while walking down the center of the highway, the state patrol said. . . . An annual "Back to Church" drive, which is a project of the **Monroe-Walton County** Chamber of Commerce, is in progress this week.

Jean

Fair's Dignitaries

Sen.-nominate Herman Talmadge, State Agriculture Commissioner Phil Campbell and Georgia Farm Bureau President H. L. Wingate will participate in programs of the 18-County Southwest Georgia Fair which opens in **Albany** Oct. 15. . . . A large store recently constructed in **Acworth** has necessitated the felling of the last tree in the Acworth business section. . . . The city letter carriers and auxiliary of the north Georgia district will hold their autumn convention in **Lawrenceville** Saturday. . . . Missionary workers from six presiding elder districts will assemble Tuesday in the St. Thomas AME Church in **Thomasville**. . . . An **Atlanta** man, Paul Grigsby, escaped injury Monday when his light plane crash-landed near **Savannah's** Travis Municipal Airport.

Forest Fires Hit Florida Hardest

TALLAHASSEE, Fla. (UP)—Forest fires burned enough Florida timber last year to build 20,000 five-room homes, the State Forest Service reported today.

Florida's forest fire record was the worst in the nation in 1955. In the 27 counties not under forest service protection 32,840 wildfires burned 3,284,162 acres, while 8,009 fires on protected land burned 404,737 acres.

Atlantan Who Sued Army Is Awarded Lanier Lease

A controversial Lake Lanier recreation site lease has been awarded the Atlanta man who recently filed a federal suit against the U.S. Army Corps of Engineers for rejecting his earlier bid for use of the site.

The award was announced Monday by Col. Harold E. Bisbort, Mobile, Ala., district engineer for the corps. Col. Bisbort said J. W. Beachem, an Atlanta investment firm executive, had entered the highest of six bids opened last week at Mobile.

Beachem charged in a U.S. District Court suit filed here Sept. 17 that three high officials of the corps rejected his first bid because of "politics." The corps said all earlier bids were rejected as being "insufficiently detailed."

The bid accepted by the corps calls for a $250,000 marina and recreation center at Big Creek Site near Buford. Beachem was granted a 20-year lease and is to pay a 5 per cent rental on gross receipts.

Another Lanier site, in Forsyth County, was awarded to the Southern Marine Associates, Inc., of Atlanta, Col. Bisbort said. No terms were disclosed.

Dr. N. F. Miller To Lecture on Cancer Here

Dr. Norman F. Miller, professor of obstetrics and gynecology at the University of Michigan, will deliver the eighth annual E. C. Davis Memorial lecture at 8:15 p.m. Thursday at the Academy of Medicine, 875 West Peachtree St., NE.

Dr. N. F. Miller

Dr. Miller, considered one of the nation's outstanding obstetricians and gynecologists, will speak on "Terminal Care of the Advanced Gynecological Cancer Patient."

Physicians, medical students and nurses are invited.

Dr. R. A. Bartholomew is chairman of the lectureship committee. Committee members include: Dr. E. Durham Colvin, Dr. Shelley C. Davis, Dr. C. Stedman Glisson and Dr. George A. Williams. Dr. James H. Bryan is secretary.

FOR BILIOUSNESS, GAS, SOUR STOMACH Calotabs DUE TO CONSTIPATION

TODAY'S EVENTS

LA VILLA LEAGUE—Gilbert School Auditorium, 7:30 p.m. Charles Leftwich.
ENGLISH-SPEAKING UNION — Price Gilbert Library, Georgia Tech, 8:15 p.m.
CIVITAN CLUB OF ATLANTA—Atlantis Club, 12:30 p.m. W. A. Dobson, "What Civitan and Scouting do for Men and Boys."
SENIOR CITIZENS LIBRARY CLUB—Atlanta Public Library, 3 p.m. J. Frisco Webster, "Three Days With Albert Schweitzer."
ATLANTA CLASSIFICATION ASSN.—736 Peachtree St., 6 p.m. Floyd Knight, Atlanta Family Counseling Service.
DECATUR OPTIMIST CLUB — Druid Hills Golf Club, 12:15 p.m.
ATLANTA KIWANIS CLUB — Dinkler Plaza, 12:30 p.m. Dr. Karl Schoenbach, "Germany Today."
COMMUNITY CHEST REPORT MEETING—Biltmore, 12:30 p.m.
DIVORCEES ANONYMOUS — YMCA, 7:30 p.m.
U. S. CIVIL DEFENSE COUNCIL—Biltmore, 6 p.m.
OPTIMIST CLUB OF NORTHSIDE ATLANTA—Cherokee Hotel, 12:15 p.m.
HEBRON FELLOWSHIP — Westminster Presbyterian Church, 8 p.m. Dean Raimundo De Oviet.
ALCOHOLICS ANONYMOUS—Downtown, 298½ Peachtree St., NE, 8 p.m.
ALCOHOLICS ANONYMOUS — Brookhaven Methodist Church, 8 p.m.
VOLUNTEERS FOR STEVENSON—Dinkler Plaza, 11 a.m.
SELECTIVE SERVICE CONFERENCE—Dinkler Plaza, 8:30 a.m.

Dissolving Joint Bond Board Asked

The chairman of the Joint Atlanta-Fulton County Bond Commission said Monday that now that the citizens' group is almost out of money for expressway work, "I think we ought to quit."

Chairman W. O. DuVall said, however, that before quitting, he felt the commission should go "as far as we can in assuring the completion of the expressway as far as we can."

The body, which has handled spending of $29,300,000 in city and county bond funds, now has only about $500,000 left. This is to be turned over to the state as 10 per cent of right of way costs on the North-South expressway, DuVall explained.

With 90 per cent participation by the state and federal governments in the project, the commission would have "enough funds to insure completion" of the North-South expressway system, the chairman asserted.

As yet, however, the body does not have that commitment. But whether or not it is able to get such a commitment from state and federal agencies, DuVall continued, its job essentially is through.

"If we don't get that commitment, all we can do is to take the balance and make it go as far as it'll go in buying right of way," he declared. "In that position there still would be no further use for the bond commission since we would have no money."

The chairman said he did not know when official action would be taken on dissolving the body which was formed in 1947.

Chemotherapy is the method of treating infectious diseases with chemical substances or drugs.

U.S. Attorney Here Praised For Cutting Backlog of Cases

The U.S. attorney's office here has been cited by Atty. Gen. Herbert Brownell for its "fine results" in reducing the backlog of government cases during fiscal 1956.

In a letter addressed to James W. Dorsey, U.S. Atty. for northern Georgia, Brownell noted that in both criminal and civil matters the Atlanta office exceeded the Justice Dept.'s goal of a 25 per cent reduction during the year.

During 1956, Dorsey's department reduced the number of "triable" civil cases by 31 per cent and the number of pending criminal cases by 26 per cent, Brownell said. He noted that 446 civil cases and 570 criminal cases were disposed of during the period.

The local office also was cited for collecting $108,375 in moneys due the government, for its "fine work" in prosecuting members of a huge auto-thift ring and for a "clean sweep" of the entire district in liquor violation prosecutions.

Advertisement
Jack and Bill Selman sell Titan Chain Saws
Dixie Forestry & Supply Co.
245 Spring St., S. W.
Tel.: JA. 5-1281

(Advertisement)

Science Now Removes Warts Without Cutting or Burning!

Doctors Develop New Compound to Make Warts Vanish!

New York, N. Y. (Special)...Now, science has found a new compound that removes common warts quickly, safely, without painful surgery or electrolysis.

Developed by a famous medical laboratory, this remarkable compound penetrates warts . . . destroys their cells...actually dissolves warts away.

Tested by a leading New York skin clinic under careful medical supervision, this remarkable formula proved so effective, only one application a day was needed . . . proved so safe, it is now used for both children and adults. This new compound contains no mineral acids . . . leaves no ugly scars.

Doctors report that picking and scratching at unsightly warts may cause bleeding and infection. And today, removal of warts is recommended with this new compound. Called *Compound W*®, it is now available for the first time, without a prescription, at all drug counters for just 98¢. Compound W is guaranteed to remove warts . . . or money refunded.

®Trade Mark
Copr. 1956, Whitehall Pharmacal Company

CASTERS
TRUCKS
CONVEYORS
In Stock
John W. Wm. H. CARLSON
PARKING IN FRONT AND REAR
TR. 6-5747
33 North Ave. at Spring St.

Muntz TV
AMERICAN'S TELEVISION TRIUMPH
NEW 1957 21-inch $99.95
21-INCH MUNTZ COSTS LESS THAN OTHER 17-INCH!
Muntz makes and services **only** Muntz sets. You get the price savings and superior service that only nation-wide specialists can offer. Factory-to-consumer savings, outstanding performance, **big trade-in allowances** and **liberal terms** . . . just a few of many reasons why Muntz is America's biggest selling TV. Over one million satisfied owners.
FREE HOME DEMONSTRATION
JA. 4-0421
223 Ivy St., N.E. (Near Cain) Sims TV, Inc. OPEN 9 A. M. TO 9 P. M. 628 Lee St.,,S.W. (At Gordon)

3-DAY SPECIAL
BRAND NEW 1956
VACUUM CLEANER
FREE With Each Cleaner PAINT SPRAYER at No Extra Cost
• It's Full-Sized!
• It's Powerful!
• It's Low Priced!
No Messy Dust Bag To Empty
2 YEAR GUARANTEE
Name Withheld Due To Drastic Price Cut
Don't Miss This Buy!
$9.99 Cash Price
Complete With Attachments!
Mail or Phone Today!
FREE Home Demonstration
SEND NO MONEY! To assure satisfaction, cleaners are sold by demonstration only
PHONE NOW! JA. 3-7241 Day, Night and Sunday, Too
STATE VACUUM STORES, INC. Dept. 406 Peachtree St., N. E.
Without obligation, I want a free demonstration of your NEW Canister VACUUM CLEANER.
Name
Address
City State
If RFD Address, Please Send Directions.
STATE VACUUM STORES, INC.
Let Us Repair Your Old Vacuum
Expert Service—From Hose To Motor

Any way you look, it's DELTA

CHICAGO
2 hrs. 15 min. NON-STOP Golden Crown DC-7 at 6:50 pm
6 other flights daily including day and night aircoaches

HOUSTON
2 hrs. 35 min. NON-STOP Golden Crown DC-7 at 7:35 pm
DC-7 nightcoach at 3:35 am, fare only $32.60

NEW ORLEANS
1 hr. 40 min. NON-STOP Golden Crown DC-7 at 1:10 pm
4 other flights daily including aircoach service

NEW YORK
2 hrs. 40 min. NON-STOP Golden Crown DC-7 at 12:25 pm
5 other flights daily including day and night aircoaches

WASHINGTON
2 hours NON-STOP Golden Crown DC-7 at 6:05 pm
4 other flights daily including day and night aircoaches

MIAMI
2 hrs. 10 min. NON-STOP Golden Crown DC-7 at 1:05 pm
4 other flights daily including day and night aircoaches

AUGUSTA 49 min. non-stop
BALTIMORE 270 mph Super Convairs
BIRMINGHAM 41 min. non-stop
CHARLOTTE daycoach fare $11.80
CINCINNATI 93 min. non-stop
COLUMBIA 63 min. non-stop
CHARLESTON 1 hr. 48 min. one-stop
DALLAS non-stop DC-6 daycoach
plus other convenient departures daily

JACKSON non-stop daycoach
JACKSONVILLE 69 min. non-stop
KNOXVILLE 54 min. non-stop
MACON 32 min. non-stop
PHILADELPHIA one-stop daycoach
SAVANNAH 68 min. non-stop
SHREVEPORT one-stop daycoach
plus other convenient departures daily
all fares plus tax

One of America's Pioneer Scheduled Airlines
FLY DELTA
PHONE: JAckson 4-3242
Ticket Offices: Piedmont Hotel and Biltmore Hotel (free off-street parking)
or call your Travel Agent

12,000,000 MEN
Can Predict Your Future From Their Past

Have you noticed that . . .
- Your forehead is higher?
- Your hair is thinning a bit?
- Your part seems wider?
- Your scalp is hard, tight?
- Your comb fills with hair?

If you must answer "yes" to any of these questions, you don't have to *guess* what's in store for you. Twelve million baldheaded men in the country can read your future from their past—

—You're going bald!

To escape it, you must find some way to put your scalp in healthy, hair-*growing* condition, and learn how to keep it that way.

Those are the two ways that Voss Hair Experts can help you most. First, correct the causes of hair loss; then, teach you how to take care of your hair.

Director George M. Voss brings 28 years' personal experience to your hair problems. He gives you a painstaking examination to determine if you will benefit from Voss treatment. No charge or obligation for this. If he finds that your condition is hopeless, he will tell you so. About five percent of those who see him are rejected for that reason.

But if he accepts you for treatment, your hair worries are over. The least you can expect is to "hold your own"—keep the hair you have.

And if you haven't waited *too* long, you ought to be able to regrow much of the hair you've lost.

Make up your mind now to escape baldness—keep your good appearance—and see trichologist Voss TODAY.

VOSS HAIR EXPERTS
HOURS
10 a.m. to 7:30 p.m.
Saturday, 9 to 2:30
703 GRAND THEATRE BLDG.
Elevators in Lobby (157 Peachtree St.) JA. 5-6164

GOREN on Bridge

East-West vulnerable. West deals.

NORTH
♠ K 9 7 5 2
♥ T 8 7
♦ 10 3
♣ K J 4

WEST
♠ A J 3
♥ Q J 10 6 3
♦ A Q
♣ 8 6 2

EAST
♠ 10 8 4
♥ 4 2
♦ J 9 7 5 4 2
♣ 9 5

SOUTH
♠ Q 6
♥ K 9 5
♦ K 8 6
♣ A Q 10 7 3

The bidding:

West	North	East	South
1 heart	1 spade	Pass	2 no tmp.
Pass	3 no tmp.	Pass	Pass
Pass			

Opening lead: Queen of hearts.

Leading through the player who is known to have the outstanding high cards is elementary technique, but selection of the precise moment at which to make the play is not quite so simple. Declarer in today's hand missed the bus when he made the proper play, but just a little too late.

The final contract of three no-trump was reached in less time than it takes to tell about it. It was a close question whether North should carry on after South's jump to two no trump. But North reasoned that South would likely produce a highly sound hand.

West opened the queen of hearts, which was taken by declarer with the king. He reached an immediate count of eight tricks, and hope for the ninth seemed to rest with an end play. With the purpose of embarrassing West, he decided to run the club suit. West realized it would be fatal to part with the queen of diamonds and not wishing to let go an establishable heart, discarded the three and jack of spades. West won and returned the jack of hearts, establishing the suit and simultaneously driving out dummy's entry for the spade suit. This sent the contract down to defeat.

South's spade play came much too late. It should have been made at declarer's first opportunity. When South wins the opening lead he plays the low spade at once, knowing that West has the ace. West must duck, else declarer will pick up the entire spade suit. The trick is won with the king, and now as declarer runs the club suit West must find one additional discard. He can afford to discard the jack of spades, but the discard on the fifth club is more irksome. If he lets go a heart, retaining the ace and queen of diamonds, declarer can score with his king of diamonds by throwing West into the lead. If he throws the queen of diamonds declarer can win the contract by playing a low diamond out of his own hand, establishing the king.

(Advertisement)

SAM COHEN
The Blue Suit—Big News for Fall

The busier your days and nights, the more you will appreciate the "go-everywhere, please-everybody" advantages of a handsome Blue Sam Cohen custom-made suit. Blue is a color that looks just right in an office chair, conference room, a club lounge or an orchestra seat. Blue is right, day or night; looks becoming to most men. For all these reasons, Blue belongs in your wardrobe for Autumn.

We have a very large assortment of imported and domestic fabrics that will make you a fine, beautifully tailored suit for which we are famous.

SAM COHEN
Tailor
55 Forsyth St., N.W.

It's All Greek

ST. LOUIS (AP)—The thief who stole a typewriter from the Greek Orthodox Church of Assumption here must still be trying to dispose of the machine. It has the Greek alphabet on its keys.

DANNY DEMETRY'S
Zebra Lounge
ROY TOPPS
Open Daily 4 P. M.
Sat., Oct. 13, 12 o'Clock
HOWELL HOUSE LOBBY

CENTRAL
4 BIG HITS!

RHODES TR. 6-7919
PEACHTREE AT RHODES CENTER
"AMBASSADOR'S DAUGHTER"
C'-Scope—Olivia deHavilland
Thurs.: "BUS STOP"

HILAN TR. 2-7946
800 N. HIGHLAND AVE., N.E.
BING CROSBY
GRACE KELLY
FRANK SINATRA
LOUIS ARMSTRONG AND HIS BAND
TOGETHER for the first time!
In VistaVision and Technicolor
"HIGH SOCIETY"

PLAZA TR. 2-6363
"THE COURT-MARTIAL OF BILLY MITCHELL"
STARRING GARY COOPER

ORSON WELLES
"CITIZEN KANE"
One of the all-time greats
ART LAST DAY P'TREE AT 13TH

Now SHOWING! Paramount
HOT-ROD GIRL
Lori Nelson · John Smith · Chuck Connors
PLUS
GIRLS IN PRISON
Starring Richard Denning · Joan Taylor · Adele Jergens
COLOR CARTOON Latest News

2nd WK.
LOEW'S
M-G-M presents 'TEA AND SYMPATHY'
CINEMASCOPE and METROCOLOR
Deborah Kerr · John Kerr
with Leif Erickson · Edward Andrews
THURS.
"CONGO CROSSING"
With GEO. NADER

EAT OUT OFTEN!
THE WIFE YOU SAVE MAY BE YOUR OWN
THE PICKRICK

The Real
ELVIS PRESLEY
For the hottest story ever printed about "Elvis The Pelvis" don't miss the current issue of
INSIDE STORY
Magazine
Be sure to get your copy at your newsstand—now!

CLUB PEACHTREE
160 PEACHTREE
Opposite Paramount Theatre
DINE & DANCE
3 SHOWS NIGHTLY
9:00-10:45-12:45
RESERVATIONS—MU. 8-0131

IT'S ROUGH AND TOUGH!
RIALTO
The truth behind the Big Mob's
MIAMI EXPOSE
SHOCKING!

See for Yourself!
TRY THE WORLD'S BEST
BARBECUED RIBS
ON MY GUARANTEE OF
SATISFACTION or MONEY BACK
Enjoy real barbecue at its best—the old-fashioned kind that's pit-cooked slowly over charcoal and hickory. Taste real barbecue flavor in every bite. If you don't agree they're wonderful, the check's on us. How about it? Will it be barbecued ribs for you tonight?
with Cole Slaw and Garlic Toast $1.25
Served on a Tray or Boxed to Take Out
RUBENS' DRIVE IN
439 Marietta St. JA. 3-9443

ART P'TREE AT 13TH
Wed. 8:30 Only
Benefit Performance
Regular Continuous Showing Starts Thurs. 3 P.M.
THE MOST REVEALING LIFE-INSPIRED STORY EVER FILMED!

M-G-M presents in CINEMASCOPE and in METROCOLOR!
KIRK DOUGLAS in 'LUST FOR LIFE'
co-starring ANTHONY QUINN

AROUND THE CORNER FROM Everywhere!
WATCH WORLD SERIES ON OUR TV SET!
Herren's
84 LUCKIE STREET
PARK FREE
Around the Corner at WILLIAMS PARKING DECK
Williams and Fairlie Sts.
HERREN'S STAMPS YOUR TICKETS NIGHTLY

20th Century-Fox presents
GORDON MacRAE
DAN DAILEY
ERNEST BORGNINE
SHEREE NORTH
The Best Things In Life Are Free
COLOR by DE LUXE CINEMASCOPE
Now!
TOPS IN CinemaScope!
The Fabulous FOX
Extra! Cartoon in Color "SOCIAL LION" Latest World News

HURRY! LAST 3 WEEKS
CINERAMA
ONE SHOW TODAY 8:30 p. m.
Seats Available for TODAY'S Show and for All Future Performances
Phone Reservations MU. 8-5133
CHARGE IT—We Honor All Major Gasoline and All Travel Charge Cards
We are a TRIP CHARGE member.
Box Office Open 10 a.m. to 9 p.m.
THE NEW, THE 2ND CINERAMA PRESENTATION
"CINERAMA HOLIDAY"
OPENS OCT. 30. Tickets now On Sale at Box Office or Make Reservations by Phone or Mail.
ROXY THEATRE MUrray 8-5133-4
204 PEACHTREE ST., N. W.

To Amuse Us Today

At the Theaters

ART—"Citizen Kane," Orson Welles, Joseph Cotten. At 3:02, 5:06, 7:10, 9:14.
FOX—"The Best Things in Life are Free," Dan Dailey, Sheree North. At 1:25, 3:27, 5:31, 7:35, 9:41.
LOEW'S—"Tea and Sympathy," John Kerr, Deborah Kerr. At 11:37, 2:01, 4:25, 6:49, 9:13.
PARAMOUNT—"Girls in Prison" at 11:14, 2:15, 5:16, 8:17. "Hot-Rod Girl" at 12:45, 3:46, 6:47, 9:48.
RIALTO—"Miami Expose," Lee J. Cobb, Patricia Medina. At 11, 12:48, 2:36, 4:24, 6:12, 8:00, 9:48.

Cinerama

ROXY—"This is Cinerama." At 8:30.

Neighborhood Theaters

AVONDALE—"There's Always Tomorrow." "Mission Over Korea."
BROOKHAVEN—"Man from Laramie," James Stewart. Color.
BUCKHEAD—"Ambassador's Daughter," C'Scope, Olivia DeHavilland.
CENTRAL—"Glory Brigade," "Western Riders." "Forever Amber." "Touch Me."
DECATUR—"Ambassador's Daughter." C'Scope. Olivia DeHavilland.
EAST POINT—"High Society," Grace Kelly, Bing Crosby. Color.
EMORY—"Pardners." Color. Dean Martin, Jerry Lewis.
EMPIRE—"East of Eden." C'Scope. "Dragnet," Jack Webb. Color.
EUCLID—"Seven Men From Now." "The Man from Bitter Ridge."
GLEN—"Proud and Profane," William Holden, Deborah Kerr.
GORDON—"High Society." Color. Grace Kelly, Bing Crosby.
GROVE—"East of Eden." C'Scope. James Dean.
HILAN—"High Society." Color. Bing Crosby, Grace Kelly.
KIRKWOOD—"The Conqueror." John Wayne, Susan Hayward. C'Scope.
MADISON—"Pardners." Dean Martin, Jerry Lewis. Color.
PLAZA — "Court Martial of Billy Mitchell." Gary Cooper. C'S.
PONCE DE LEON—"The Conqueror." and "Hot Blood." Both C'Scope.
RHODES—"The Ambassador's Daughter." C'Scope, Olivia DeHavilland.
TECHWOOD—"The Conqueror" and "Hot Blood." Both C'Scope.
TEMPLE—"Away All Boats." Jeff Chandler, George Nader.

Drive-in Theaters

BANKHEAD — "Screaming Eagles," 7:15, 10:10. "Hdline Hunters." 8:50.
BOLTON—"Seven Men From Now" and "3 Sailors and a Girl."
FOREST PARK (54)—"Pardners." "Mystery in Black Jungle."
GLENWOOD—"High Society." Color. "Yellow Mountain." Color.
LITHIA (Lithia Springs)—"Tobacco Road." "Grapes of Wrath."
MOONLIT (Conyers)—"Earth vs. Flying Saucers." "The Werewolf."
PEACHTREE—"High Society." Grace Kelly. "Yellow Mountain."
PIEDMONT—"Seven Men From Now." Color. Randy Scott.
ROOSEVELT—"High Society." Grace Kelly. "The Dam Busters."
SCOTT—"High Society." Bing Crosby. "Yellow Mountain."
SO. EXPRESSWAY—"7 Men From Now." 6:40. "Blowing Wild." 8:30.
STEWART—"Seven Men From Now." Color. Randolph Scott.
NO. STARLIGHT—"High Society." Crosby and Kelly. 7:25, 9:40.
SO. STARLIGHT—"Seven Men From Now." 7:05. "Trouble with Harry."

Out-of-Town Theaters

BELMONT HILLS (Smyrna)—"Ambassador's Daughter." C'Scope.
85 FAYETTEVILLE—Sneak showing of season's top comedy.
RITZ (Austell)—"The Catered Affair." Debbie Reynolds.
SWAN (Norcross)—"Unidentified Flying Objects."

Colored Theaters

ASHBY — "Tribute to a Badman." James Cagney. "Animal World."
CARVER—"Helen of Troy." All-Star Cast. C'Scope.
FORREST — "Moonfleet." Stewart Granger. C'Scope.
81—"Crime in Streets' 'and "Indian Fighter." Color.
RITZ—"Forbidden Planet." All-Star Cast. "Masterson of Kansas."
ROYAL — "King Richard and The Crusaders." "Mobs, Inc."

Dine and Dance

ANCHORAGE—Nudema, Bruce Davis at 9:30, 11:15, 12:45, Del Forrest Band for Dancing.
BILTMORE RENDEZVOUS LOUNGE Open 11:30 a.m. to 12 midnight. Luncheon 11:30 to 2:30.
BILTMORE EMPIRE ROOM—Featuring Jimmy Costello. Dine and dance to Wade Creager's music. Show at 9:30 p.m.
CLOVIS CLUB—Girl show featuring Blondette, George Petras, Johnnie and Maxine Starr.
CLUB PEACHTREE (Opposite Paramount)—Dining and dancing. Exotic shows at 9, 10:45, 12:45.
DOMINO LOUNGE (Imperial Hotel)—In person, Ricki Dunn and Marvin Boone. Plus fabulous Tokye Trio.
EL MOROCCO—Dining and dancing to the music of Jack Lopes, featuring Latin Bombshell Barbara.
GYPSY ROOM—Snooky DeWitt, Bob LaSalle, Bob Herrington's Band.
PARADISE ROOM, HENRY GRADY HOTEL—"Luncheon in Paradise" with Harry Jarkey, 1 p.m. Roger Williams, brilliant pianist, 8:30 and 11 p.m. Dogwood Lounge from 6 p.m.
ROBINSON'S TROPICAL GARDEN—Dining and dancing Friday and Saturday night, 6 p.m. to 2 a.m.
STEAK RANCH — In person, Carmen Cavallaro, Larry Ward in the Horseshoe Lounge.
ZEBRA LOUNGE (Howell House Lobby)—Open daily 4 p.m. Roy Topps at the piano.

Roller Skating

ROLLERDROME (Penn Ave. and Ponce de Leon)—Skating every evening 7 to 10 p.m. except Sunday, Saturday afternoons, 2:30 to 5.

Ice Skating

FIGURE 8—Lakewood—Attend our Grand Re-opening! 3 skating sessions daily except Monday. Call MA. 7-9815.

Journal-Constitution Want Ads Pay Off

NOW APPEARING
ROGER WILLIAMS
Brilliant pianist of "Autumn Leaves" fame
HARRY JARKEY
master of ceremonies and comedian
NANCI WELLES
acrobatic dancer
ERV HINKLE
and his orchestra dancing from 7:30
SHOW TIMES: 8:30 and 11 p.m.
Luncheon in PARADISE 1 P. M.
NO COVER OR ADMISSION CHARGE
Free Night Parking
FOR RESERVATIONS CALL JA. 3-4042
The Paradise Room
HENRY GRADY HOTEL

EMPIRE ROOM
Celebrities
JIMMIE COSTELLO
IMPERSONATIONS AND PIANO PATTER
Tyril and Joyce
BALLROOM AND ADAGIO DANCERS
WADE CREAGER AND ORCHESTRA
Show at 9:30
FREE PARKING IN GARDEN
Biltmore
HOME OF RENDEZ-VOUS LOUNGE

NOW PLAYING
DRIVE-IN THEATRES
BANKHEAD
1350 Bankhead Highway SY 6-2811
"SCREAMING EAGLES" 7:15, 10:10
Tom Tryon—Jan Merlin
"HEADLINE HUNTERS"—8:50
Rod Cameron—Julie Bishop
BOLTON
Marietta Blvd at Chattahoochee SY 4-9066
"SEVEN MEN FROM NOW" Randolph Scott—Color—8:40, 10
"3 SAILORS AND A GIRL" Gordon McRea—At 8:20
FOREST PARK
Highway 54 PO 7-7013
"PARDNERS"—6:50, 9:50
Dean Martin—Jerry Lewis
"MYSTERY IN BLACK JUNGLE" Lex Barker—At 8:45
GLENWOOD
4421 Glenwood CR 4167
Box Office Open 6 P. M. Daily
"HIGH SOCIETY"—Color
Bing Crosby—Grace Kelly
"YELLOW MOUNTAIN"—Color
Les Barker—Mala Powers
PEACHTREE
Peachtree Blvd at Chamblee 47-2010
Box Office Open 6 P. M. Daily
"HIGH SOCIETY"—Color
Bing Crosby—Grace Kelly
"YELLOW MOUNTAIN"—Color
Les Barker—Mala Powers
PIEDMONT
Piedmont at Lindbergh EX 2211
"SEVEN MEN FROM NOW" Color
Randolph Scott—Gail Russell
ROOSEVELT
Roosevelt Highway PO. 1-8714
"HIGH SOCIETY"—Color
Bing Crosby—Grace Kelly
"THE DAM BUSTERS"
Richard Todd—Michael Redgrave
SCOTT
Scott Blvd at Lawrenceville Hwy AM 6-1330
Box Office Open 6 P. M. Daily
"HIGH SOCIETY"—Color
Grace Kelly—Bing Crosby
"YELLOW MOUNTAIN"—Color
Les Barker—Mala Powers
SO. EXPRESSWAY
U. S. 41 South—At Kennedy Road PO. 1-5232
"SEVEN MEN FROM NOW" Randolph Scott—8:40, 10:05
"BLOWING WILD"—8:30
Gary Cooper—Barbara Stanwyck
STEWART
Stewart at Cleveland PO 1-6477
"SEVEN MEN FROM NOW" Color
Randolph Scott—Gail Russell
TWIN STARLIGHT
2000 Moreland Ave MA. 7-3661
NORTH THEATRE
"HIGH SOCIETY"—Color
At 7:25, 9:40
Grace Kelly—Bing Crosby
VistaVision—Technicolor
SOUTH THEATRE
"SEVEN MEN FROM NOW"
Randolph Scott—7:05, 10:30
"TROUBLE WITH HARRY"
Edmond Gwenn—9:35
CHILDREN UNDER 12 ADMITTED FREE

IT'S AUTOMATIC! IT'S COMPLETE!
Frigidaire Float-Over Action
See the great new Frigidaire '57 Automatic Washers

MODEL WI-57
Marvelous New Sheer Look
Glamorous colors: Pink, Yellow, Green or All White
DI-57
• Saves Hot Water — enough in a year to do 100 extra loads
• Saves Drying Time. Spins Clothes Practically Dry—
• Saves Clothes—Wash Everything that's Washable—
• Saves Washing Time!
WI-57 WASHER $349.95
DI-57 DRYER $299.95
Special
1956 IMPERIAL WASHER AND DRYER
WHILE THEY LAST
BOTH FOR $450.00 and your old washer

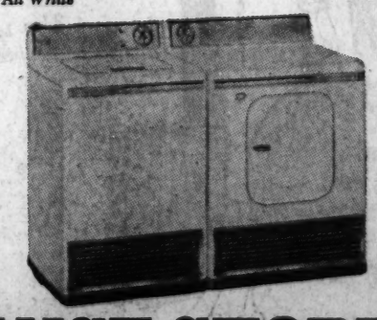

SHARPE'S APPLIANCE STORE
4 STORES TO SERVE YOU
587 Ashby St. (West End) PL. 8-1446
457 Moreland Ave. (Little 5 Points) JA. 3-1788
478 Candler Road (At Glenwood) EV. 6821
219 S. E. Main St. (College Park) PO. 1-7215
OPEN 'TIL 9 EACH EVENING

RIALTO—STARTS THURSDAY
Anything can happen
Especially if you're a blonde who likes to play around in the Stock Market. You get to know that to be Preferred, you might have to be a little Common.

THE SOLID GOLD CADILLAC
A COLUMBIA PICTURE starring
JUDY HOLLIDAY • PAUL DOUGLAS

Atlanta Accent

Is 'Hound Dog' Wail Cruel to the Babies?

By MARJORY SMITH

SOME FOLKS ponder the influence of Elvis Presley on teenagers . . . but a brand-new Atlanta father is concerned about "The Pelvis" and newborn babies in an Atlanta hospital.

The father got the happy news in the wee hours that his first child, a girl, had arrived and went groping down hospital corridors "to find where they had put my wife." He opened the wrong door by mistake and in a little room where formulas were being prepared heard the strains of "Hound Dog," followed by "Don't Be Cruel. . . ."

"That radio is within earshot of no telling how many innocent, impressionable new babies," he sighs. "Think what an introduction to the sounds of this world—Presley's crooning!"

* * *

ANOTHER GREEN-THUMBED READER reports still another horticultural oddity. A "volunteer" pumpkin patch sprang up in the backyard at 3911 Wieuca Rd., NE, apparently from seeds in pine straw used around shrubbery. Here Janet Weatherspoon, 12, displays one of the family's future Halloween jack-o'-lanterns.

* * *

HERE ARE THE ANSWERS to five questions propounded by Uncle Sam in 1956 edition of the Statistical Abstract of the United States and reprinted in Atlanta Accent Monday:

1. Score between Democrats and Republicans in presidential elections held during the 20th century is a tie so far—seven wins for each party since 1900.

2. The state that sold the most chickens didn't sell the most eggs — at least in 1954, latest official figure. Georgia sold 117,770,000 chickens, but California sold 252,317,000 eggs.

3. Romance becomes serious soonest in Idaho, where average age of marriage for both men and women is lowest in the nation. (Bet most guessers would pick a Southern state.)

4. The seventh year is not as crucial as the first six for marriages. Divorces and annulments during each of the first six years of marriage outnumber those in the seventh, Uncle reports.

5. "Old soldiers" don't fade away. The Veterans Administration is still processing and paying pensions to 188 veterans of the Indian Wars and 60,125 of the Spanish-American War.

Accept a FREE TEST OF A WONDERFUL NEW ZENITH QUALITY HEARING AID

Discover why Zenith is the largest-selling Hearing Aid in the world!

Hear better, live better! Accept a free test of the Zenith Quality Hearing Aid suited to your hearing loss. Seven superb 4- and 5-transistor models include 10-in-1 eyeglass type and a tiny aid worn entirely at the ear! Only $50 to $150 with 10-Day Money-Back Guarantee, 1-Year Warranty, 5-Year Service Plan. Easy Time Payments. See your nearby Zenith Hearing Aid Dealer listed in classified phone directory, or mail coupon today!

FREE! One-year subscription to "Better Hearing," new magazine about hearing problems.

Zenith Radio Corporation
Hearing Aid Division, Dept. FSKB
5801 Dickens Ave., Chicago 39, Ill.
Please mail free Zenith literature, dealer list, and "Better Hearing" subscription.
Name
Address
City State

Zenith Hearing Aids
Pittman & Hurst, Inc.
378 Peachtree, N. E.
JA. 4-7958

SKINNY?
Amazing New Easy Way Puts on Pounds and Inches of Firm Solid Flesh
(HOSPITAL TESTED)
SKINNY?
Men, women and children who are thin because of poor appetite or poor eating habits may quickly put on pounds and inches of firm, solid flesh, thanks to WATE-ON. New kind of body building all-in-one concentrated meal 10 easily digested calories here at last. Easy weight gains of 5 POUNDS . . . 10, 20 even 30 pounds reported. No sugary mixture, no fishy oils, no drugs, no overeating.
SKINNY?
WATE-ON guards against fatigue, poor endurance, low resistance. When underweight is caused by illness take WATE-ON only under direction of your doctor. WATE-ON is fortified with Vitamin D, blood building red vitamin B12 and other energy factors. Money back guarantee. Starts putting on weight first day. AVAILABLE AT BETTER DRUG AND DEPT. STORES.
WATE-ON
LIQUID POWDER or TABLETS

Teacher Loses Plea To Halt Her Transfer

Continued From Page 1

lative fund had been spent for various purposes, and then he dramatically counted out the remaining $2,111 while standing at the speaker's rostrum in the Henry Grady High School auditorium. He was given repeated ovations as he tallied the money "for the inspection of all of us."

Devereaux F. McClatchey, board president; said the protest letter written by Miss Sampley had been referred to Mrs. Cliff Ragsdale and Ed S. Cook of the board's personnel committee, to investigate.

Mrs. Ragsdale said she and other school officials had investigated and found "no irregularity and no evidence of reprisal."

Cook said there were no grounds for protest and that he resented implications that Smith High School "is a Siberia or a dumping ground."

P. L. Bardin, seventh ward member, said the transfer should have been given some thought. He contended Miss Sampley's principal should have been contacted.

Bardin and Cook engaged in an exchange, when Cook said anyone trying to run the business of the board should be transferred. He asserted the transfer was "under unusual circumstances, an emergency" where one school was overstaffed and another needed a teacher.

In his report to the teachers association, Derthick listed expenditures from the legislative fund, which he termed "the best money we spend."

He reported he spent $239 to supplement ticket sales for a candidates' luncheon; $200 as a part of his expenses to attend the annual convention of the American Federation of Teachers; $150 for a voters' registration list, which "helped elect a delegation friendly to schools;" and $300 for legal advice. He said he had receipts for the disbursements, and then he proceeded to count out the balance.

He put it back in his pocket and did not say when he would deposit it.

Miss Sampley obtained the floor on a point of pensonal privilege.

She told the teachers she had no desire to be painted as being "trapped by schemers," that she was not engaging in a popularity contest with Derthick, that she had no controversy with Derthick. She contended she had a right to her personal opinion, to information and to be represented to the school administration. She reiterated her objection to being transferred.

The Board of Education adopted a resolution approved during the afternoon by the Citizens' Advisory Committee endorsing a constitutional amendment to raise Atlanta's bonding capacity to 12 per cent of the previous year's tax digest, with 4 per cent of the total being available for school purposes.

(ADVERTISEMENT)

All photos by Carolyn Carter

LET'S KEEP THESE LITTLE CLOWNS LAUGHING ALL THE TIME TOO
Youngsters Plan a Circus at Atlanta Girls' Club on Formwalt Street

Get That Big Feeling

Buy second helpings of faith for those who haven't had much . . . another glass of milk for a hungry youngster . . . a warm welcome and tender care for an old man that nobody wants. These are some of the things you buy when you give to your Community Chest.

These pictures show how the money you give buys faith and love and a fresh start in life for folks at a few of the 42 hope-giving services of your Community Chest.

Study these pictures. But better still, go visit an agency and see for yourself. The Community Chest, P. O. Box 1038, Atlanta, will be glad to send you the names and addresses of member agencies.

After a visit to a Red Feather service, you'll be convinced that nowhere else can one gift do so much for so many. Give more than ever before to your Community Chest because the need is great. Buy happiness for someone else TODAY and get that Big Feeling. GIVE BIG . . . FEEL BIG.

Space for this advertisement contributed by public-spirited firms.

BUY HIM PEACE OF MIND AND LAUGHTER
Patient at A. G. Rhodes Home, Boulevard Dr.

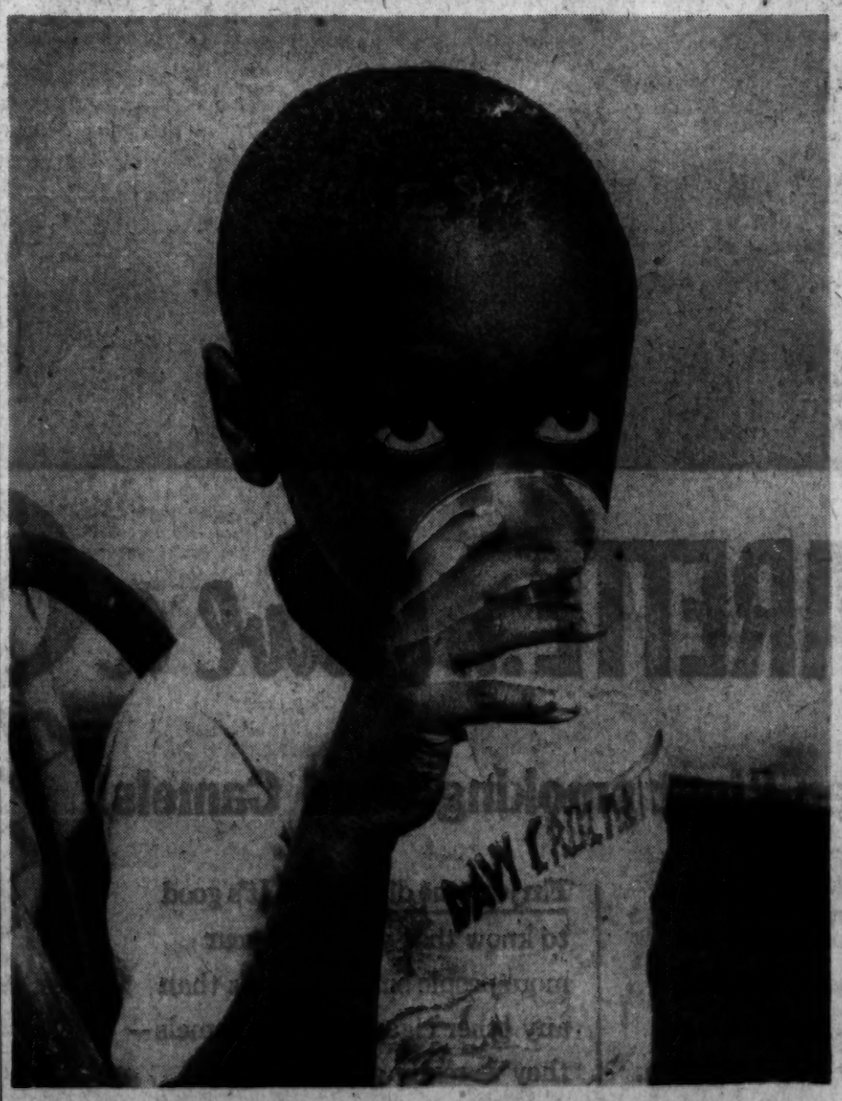

SEND VISITING NURSE TO HOME

Buy care, comfort and health for a newborn baby, or a crippled youngster, or a bedridden oldster and others who really need it. Give for nursing care to those ill at home.

BLESS EVERYBODY—Your gift to the Community Chest buys love and family training for little ones who can't go home.

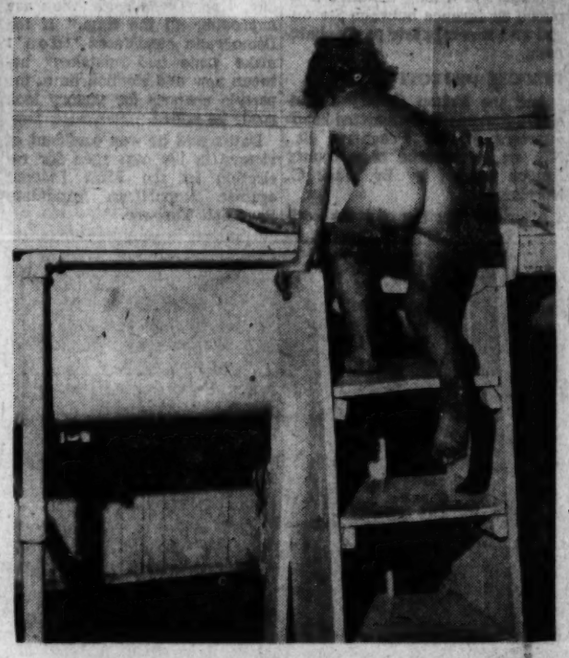

CLEANLINESS, NEXT TO GODLINESS—At Atlanta Child's Home on Hightower Rd., everything but the bathtubs are child-size, scaled to make little folk who haven't had much feel welcome and secure. The home has room for 80 tots, all under six.

HELP THE BLIND TO WALK—At Metropolitan Assn. for Colored Blind on Sunset Ave., those who have lost their sight learn new patterns of life.

SECOND HELPINGS ARE ROUTINE AT CARRIE STEELE-PITTS HOME
Lots to Eat, Warm Beds, Loving Care For Little Ones at Homes for Children

BUY FRIENDSHIP FOR TWILIGHT YEARS AT BATTLE HILL HAVEN
Here Some Patients Enjoy a Game, Others Are Confined to Their Beds

4 Georgia Congressmen Find Democrats Gaining

Four Georgia congressmen Monday saw things looking up for the Democratic Party nationally and said they believe the Democrats have a very good chance to win the November election.

They made their comment at the conclusion of a closed meeting at the Henry Grady Hotel with state Democratic campaign leaders.

Senator-nominate Herman Talmadge and Rep. E. L. (Tic) Forrester of Leesburg were more cautious in evaluating the national political scene.

CAUCUSING OVER TOWN

But Reps. Carl Vinson of Milledgeville, James C. Davis of Stone Mountain, Henderson Lanham of Rome and Prince Preston of Statesboro voiced optimism.

Democratic chieftains were caucusing all over town, it seemed, either in person or by telephone, in strategy talks aimed at winning for Adlai Stevenson a bigger majority than he won in 1952.

State Democratic Chairman John Sammons Bell, in his office, took part in a long distance telephone conference between Stevenson and several state party chairmen.

DISCUSS OBJECTIVES

And the Fulton County Democratic Stevenson Committee headquarters at 492 Peachtree St., NE, was the scene of a county caucus headed by Dr. Jack C. Norris.

After the meeting of state leaders with members of the congressional delegation, Democratic national committeeman Denmark Groover Jr. of Macon said the session had resulted in "a meeting of minds" over campaign objectives and how the congressmen can help the state committee and vice versa.

Groover said the main objective is to win a Democratic sweep "in all places in Georgia, from top to bottom."

HAMILTON ATTENDS

George B. Hamilton, state treasurer and party finance chairman from Georgia, attended the meeting along with Mrs. Edna Kendrick of Columbus, national committeewoman, and Mrs. Bruce Schaeffer of Toccoa, vice chairman of the Georgia Democratic Stevenson Committee.

On the party's chances nationally, Rep. Davis said "they are improving all the time." If the Democratic candidates "don't make some bad mistakes" between now and election time, the party's chances for victory look good, he added.

Davis said he was confident of victory in his own race for re-election in the Fifth District against Republican candidate Randolph Thrower.

Staff Photo—Charles Jackson

GEORGIA CONGRESSIONAL LEADERS MAP STRATEGY
Seated: Talmadge and Vinson; Standing: Lanham, Davis, Preston, Forrester

Order Blocking School Merger Is Killed

An earlier order blocking a Laurens County school consolidation program was vacated by the Supreme Court Monday.

The decision still leaves the possibility of litigation in the case.

Last month the court upheld plaintiffs who were attacking plans to consolidate the high school departments of Cadwell, Cedar Grove and Lowery schools at Rentz High School.

At that time the court held the county school board had failed to locate the consolidated school "as near as possible" to the center of the district.

In rescinding the decision, the Supreme Court Monday held that plaintiffs had not exhausted all legal means to halt the consolidation.

Plaintiffs' amendment on the rehearing, the decision said, "is wholly silent as to why the petitioners failed to exhaust their statutory remedy of appeal to the State Board of Education."

All the justices concurred in the decision with the exception of Justice Lee B. Wyatt, who was not participating.

Now—Faster Help For COLD'S ACHES
New Improved
MUSTEROLE
An Analgesic Rub and Counter-Irritant

8 Join Faculty At Southern Tech

Eight new faculty members have joined the staff of Southern Technical Institute at Chamblee.

The new instructors include Dearl Keith Davis, David E. Hamrick, Cecil E. Kenner, Rezin Edward Pidgeon, Edward L. Reese, William Louis Roney and Weldon L. Thomas. Harry S. Lockhart has been named assistant dean of students and head of Southern Tech's athletic activities.

FRESH CHANNEL CATFISH DINNERS
WITH HUSH PUPPIES $1.25 ALL YOU CAN EAT
Orders Boxed to Take Out — No Alcoholic Bev. Allowed.
"We are the world's largest sellers of catfish and hush puppies."
RIO VISTA RESTAURANT
MORELAND AVE., S. E.—4 Miles South of Atlanta

Gilbey's is the *one* gin distilled in 11 countries and served 'round the world

World-wide popularity of Gilbey's Gin proves you'll like it best!

Paris...In France, as in 10 other nations, gin pleasure starts with "GILBEY'S, please."

Gilbey's Gin
Try it and see why "the world agrees on 'GILBEY'S please'!"

GILBEY'S DISTILLED LONDON DRY GIN. 90 PROOF. 100% GRAIN NEUTRAL SPIRITS. W. & A. GILBEY, LTD., CINCINNATI, OHIO
Distilled and bottled in the United States, England, Canada, Australia, South Africa, France, Italy, Argentina, Brazil, Chile, Mexico

R. J. Reynolds Tobacco Co., Winston-Salem, N. C.

HAVE A REAL CIGARETTE... have a Camel!

Discover the difference between "just smoking" and Camels!

Taste the difference! Camels are rich, full-flavored, and deeply satisfying—pack after pack. You can count on Camels for the finest taste in smoking.

Feel the difference! The exclusive Camel blend of quality tobaccos has never been equalled for smooth, agreeable smoking. Camels are easy to get along with.

Enjoy the difference! It's good to know that year after year more people smoke Camels than any other cigarette. Try Camels—they've really got it!

Staff Photo—Ryan Sanders

TO VISIT FLATS

Actress Terry Moore

MOORE PLUGGING

Tech Line Lined Up For Terry

By PAUL JONES

Terry Moore wants to get one thing straight. That ermine thingumabob she wore while entertaining troops in Korea wasn't a bikini—it was a one-piece bathing suit.

The bosomy star said here Monday she was more than a little miffed at stories about the Korean incident and about the "transparent dress" she wore for her opening in a Las Vegas night club.

LIKE A BUNNY

She had with her a magazine in which a picture of the ermine swim suit appeared. She hastily turned to the photo, saying, "I look like a little bunny. Isn't that the sweetest little costume you ever saw?"

Miss Moore arrived here from Panama, where she and her husband, Gene McGrath, wealthy young businessman, are now living, to beat the drums for her latest 20th Century Fox movie, "Between Heaven and Hell." She said she is looking forward to previewing the movie while she is in Atlanta. "I haven't seen it—in fact they were still working on the script when I completed my part of the picture," she said.

The actress was smartly dressed in a gold colored silk dress which was sculptured out of a basket-weave material which resembled straw.

NO BAD HABITS

Miss Moore said her Las Vegas engagement was her first and last in a night club. "I don't like to go in them. I don't smoke and I don't drink."

She said her night club show was "the cleanest show ever presented in Las Vegas. Parents brought their children to see me. I had more five-year-olds in the audience than I did grownups."

U.S. Praises Dalton Clergy For CD Drive

By BOB WILLIMON

Dalton—the aggressive north Georgia community which last year achieved the nation's first "complete" Civil Defense evacuation—was accorded additional national recognition here Monday.

Dr. Fred W. Kern, religious affairs director of the Federal Civil Defense Administration, cited the Whitfield County community of 20,000 for having achieved "the best organized Civil Defense Clergy Service in the country."

"FINE EXAMPLE"

Dr. Kern, who will participate in a 1:30 p.m. Tuesday workshop in connection with the U. S. Civil Defense Council's Fifth Annual Conference here, termed Dalton's progress in organizing its churches for civil defense "a very fine example of what can be accomplished when the churches and CD officials work together."

The official—who heads what he called FCDA's "youngest functioning agency"—particularly commended Mrs. M. S. Sims, director of the Dalton-Whitfield County Civil Defense agency since 1952.

Another Dalton CW "first" came in 1953 when the community acquired—as a gift from Dalton American Legion Post No. 112—the state's first CW rescue truck.

PRESIDENT-ELECT

Among other early arrivals as the four-day national conference gathered steam late Monday was Col. Richard F. Lynch, Civil Defense director of Los Angeles, Calif., and president-elect of the USCDC. Col. Lynch will succeed Atlanta's Elliott R. Jackson as the group's chief executive.

Col. Lynch, asked whether Atlanta should "hole up or run" if alerted to an impending nuclear attack, declined to offer advice for Atlantans. But he said the current theory in Los Angeles is that in case of a "yellow" alert (an hour-and-a-half's warning), residents are to begin dispersing.

When the "red" alert warning (attack imminent) comes on the sirens, the people are to take cover immediately—regardless of where they are.

if it's in fashion it's on

RICH'S

Fashionable Third

CLEVER SQUIRRELS

In silky, beautiful new colors, special purchase priced under $200

Rich's dyed squirrel, beautifully made and designed with distinctive smartness. These in lustrous brown-to-beige tones, looking very new, and providing the "dash of fur" which can work magic over almost every ensemble in your wardrobe. And at such very moderate fur prices!

Dyed Squirrel 29" Cape	$199
Dyed Squirrel Stole	$199
Dyed Squirrel Pocket Cape	$149

Special Purchase:

Dyed Japanese Mink Stoles and Capelets

$199

Rich's Fur Salon, The Fashionable Third

Prices plus 10% Federal tax. Rich's fur products labeled to show country of origin of imported furs.

HALF SIZES ARE TWICE AS BEAUTIFUL

In Young Viewpoint's dark rayon crepe sophisticates

Young Viewpoint proves that slimming young beauty and style are not limited to misses' sizes. Here from our collection are four dresses and a costume that provide beautiful ladylikeness—and fashion rightness—for many afternoons or informal evenings ahead this season. All are Talon zippered.

A. Scoop-necked, lightly marked with satin. Winter navy, sizes 14½ to 24½.

B. The draped skirt, beaded and velvet bowed. City black, sizes 12½ to 24½.

C. Beneath the jacket, a square-necked sheath. Charcoal or blue, 12½ to 22½.

D. The gentle neckline is velvet trimmed. In black or navy, sizes 12½ to 22½.

E. The square neck, lavishly beaded, in city black, sizes 12½ to 22½.

Rich's Women's Shop, The Fashionable Third

Staffs of Publications To Attend Workshops

The third annual publications workshop of the Atlanta Scholastic Press Assn. held in conjunction with Phi Delta Epsilon, journalism fraternity of Georgia Tech, will open Tuesday morning at the Naval Armory on the Tech Campus.

George Boswell, Atlanta Constitution editorial writer, will address the general session, which will be attended by staff members of school annuals in the Atlanta area.

PROBLEM CLINICS

Following the general session, student groups will participate in problem clinics pertaining to the publishing of their school annuals.

Miss Helen Morgan will lead the workshop devoted to problems of theme, art, layout and special features.

A clinic on editing will be under the direction of John Long; J. P. Swann will lead a session devoted to problems of business managers.

A clinic on photography and engraving will be led by J. J. Allen, Elvin Strickland and Carl Thaxter. John McKenzie will be consultant at a workshop for Tech students pertaining to their school publications.

PANEL DISCUSSION

A panel discussion on "What Are the Activities of a High School Publication" will be moderated by Marie Kerrison of Grady High School following the clinics. Members of the panel will include E. B. Brown, principal of O'Keefe High School; Miss Bobbie Mathison, West Fulton High School, and A. D. Jones, director of club activities for the Atlanta public schools.

On Monday, Oct. 15, workshops will be held at Emory University for students and staff members of high school newspapers.

The Georgia Assn. of Student Councils of the North Area will hold a conference at Emory on Wednesday, Oct. 17.

CHESTNUT HARVEST
Mary Jo Denmark Gathers

Georgia Baptist Auxiliary to Meet

The Georgia Baptist Hospital Auxiliary has scheduled a meeting for Friday, Oct. 12, at 11 a.m. in the Sheffield Auditorium. Mrs. C. T. Tedford and Mrs. H. H. Niebruegge plan a musical program.

Staff Photos—Charles Jackson

IT'S A GREAT YEAR FOR THE CHESTNUT—THE FIRST BIG SEASON IN TWENTY YEARS
Billy Fisher, 5715 Glenridge Dr., NE, Roasts Them on an Open Fire to Catch the Charm of an Old-Fashioned Treat

Crunchy Chestnuts Back Again, Form Basis for Southern Cooking

By JEANNE HIGGINS DEAVER

Chestnuts roasting on an open fire usually means things like nippy fall weather, friendly get-togethers and just an old-fashioned treat.

This year it means the first bumper crop of the nuts in this country in 20 years. But it's the Chinese variety rather than the old American chestnut.

And people with more than one tree for their own use, their friends and their neighbors, are wondering "what all" they can do with all of them.

The American chestnut bowed out in the early part of this century, after a siege with the blight. And for years most of the chestnuts eaten in the United States have been European imports, particularly from Italy.

IMMUNE TO BLIGHT

The few American chestnuts that still grow in this country will be extinct within the next few years, according to an Atlanta nurseryman. And the Chinese variety is flourishing. This is because it has existed in China where the blight has been present for hundreds of years leaving the trees immune.

The trees grow well where peaches thrive. They are set out in switches and usually produce a bushel or two in three to four years.

Chinese or American, the uses are many and the same. They are the basis for many a Southern dish.

Whole or chopped, the chestnut is a flavorful addition to fruit and meats. The light, fluffy puree seasons soup and it's delectable when served (flavored) with whipped cream. And it makes excellent souffles, custards, ice cream and other desserts.

PRE-COOKED

The nuts are pre-cooked, first, by roasting or parboiling. When roasted they have a more nutty flavor and the meat is of dry, creamy consistency. Be sure that the nuts are ripe. Otherwise they may explode while roasting.

If roasted, they should be placed in a slow oven and cooked about 30 minutes. It is advisable to take one out occasionally to split and test. When the meat is creamy and dry, they are done.

The simpler way is to put the nuts in cold water and bring to a boil. Boil for 30 minutes and dump into cold water. Then shell. They may then be riced or sieved. Often they are boiled again in milk to give extra flavor and lightness.

One pound of chestnuts should make from two to 2½ cups of puree.

CHESTNUT STUFFING

1 cup shelled chestnuts, chopped
10 slices stale bread
½ cup chopped onion
1 cup sliced celery
3 tblsps. margarine or chicken fat
1 tsp. salt
¼ tsp. black pepper
1 to 2 tsp. poultry seasoning
¾ cup chicken broth

1. Prepare chestnuts by boiling method. 2. Pull bread apart into bite-size pieces, dropping into a 3-quart bowl. 3. Saute onion and celery until transparent. 4. Sift salt, pepper and seasoning over crumbs, toss to mix. 5. Add broth, toss, then add vegetables and chestnuts, mix lightly again. 6. Stuff lightly into chicken or turkey. Sufficient dressing for four-pound roasting chicken. Double ingredients for 12-pound turkey.

CHESTNUT SOUFFLE

1 cup pureed chestnuts (cooked)
4 eggs separated
⅓ cup sugar
1 tbsp. butter
1 tsp. vanilla
1 to 2 tbsp. rum
Few grains salt

1. Boil about 25 chestnuts for half an hour. 2. Peel, skin and put through ricer or food mill. (There should be one cup of puree.) 3. To this add the well-beaten egg yolks, sugar, melted butter, vanilla and rum. 4. Add egg whites beaten stiff, few grains of salt and pour into greased baking dish. 5. Set in a pan one-fourth full of water and put in a moderate oven (372 degrees) until mixture sets. 6. Do not cook stiff. The souffle should be light, the consistency of baked custard. 7. Serve hot with hot fudge sauce or sweetened whipped cream.

CHESTNUTS WITH BRUSSELS SPROUTS

1 qt. brussels sprouts
Cheese cream sauce
½ lb. chestnuts
Bread crumbs

1. Boil chestnuts, peel and cut in half. 2. Boil sprouts in salted water (20 to 25 minutes, after having been soaked in cold water for one hour) until done. 3. Place a layer of sprouts, layer of chestnuts in a casserole until filled. 4. Cover with cream sauce to which cheese has been added as desired. 5. Sprinkle with bread crumbs and bake one-half hour in moderate oven.

Tobe Says

Fur-Lined Capes For Cold Weather

Among the smart new capes that are the fashion sensation of the year, I like those lined with fur the best for real winter wear because a cape can be draughty and chilly, I must admit.

I've seen some particularly stunning ones in handsome imported tweeds lined with casual furs such as civet cat. I also like very much other types in black or brown homespun wools lined with matching furs—black seal in the black cape, nutria in the brown.

Best of all these are completely reversible so that you have both a wool and a fur cape to wear as you please.

Staff Photo—Bill Young

AUSTRIAN STUDENT ENJOYS READING AMERICAN HISTORY
Heidi Heydek With Gainesville Hostess, Mrs. Charles Hubbard

Austrian Girl at Gainesville High Takes School, Slang in Stride

By BETTY CARROLLTON
Constitution Staff Writer

GAINESVILLE, Oct. 8—Rock 'n roll may replace the Viennese waltzes on an Austrian student's hit parade list.

Pretty blonde Heide Heyek of Graz, Austria, has been a Gainesville High School student only five weeks. But already she's adapted herself to a life that is strictly American.

The intelligent 16-year-old, here for a year's study under the sponsorship of the Gainesville Kiwanis Club, has experienced quite a number of "firsts" since her arrival in the north Georgia city Aug. 19.

HER FIRST PARTY

She was honoree at her first "Coke" party, given by Mrs. Charles Hubbard and Mrs. John Thompson, where she met some 40 young people with whom she will study, work and play this year.

She ate her first hot dog and hamburger (Heidi was admittedly "a little disappointed" with the burger), and tasted congealed salad for the first time. She saw her first football game. And—for the first time was escorted to a party by a young man.

Heidi, a member of the senior class, is currently the guest of the Charles Hubbards. The window sill in Mrs. Hubbard's kitchen has been turned into a temporary museum for Heidi's collection of items she has seen for the first time. Her collection includes several species of house plants, cactus, a walnut, a pecan and numerous other items Georgians seldom notice because they've "just always been around."

JUNIOR-SENIOR PROM

She is eagerly looking forward to her first formal dance—the annual junior-senior prom at Gainesville High.

"I don't know about the dancing, though," she said in her charming accent. "I only know the folk dances we do at home."

But her Gainesville friends are sure Heidi's fears are groundless.

"She is a beautiful mixer," Mrs. Hubbard points out. "Heidi makes friends easily and everyone she's met is won over by her."

The Austrian student is the fifth student the Gainesville Kiwanis Club has sponsored for a year's study here. John Thompson is president of the organization, and A. M. Whitfield is chairman of the exchange program.

NEW AND EXCITING

Living in the north Georgia city is new and exciting for the vivacious young woman, who "can't get over" the friendliness of the people.

"Almost any time you can walk down the street and see someone you've met," she said, "something that doesn't happen often at home." (Graz has a population of more than 250,000.)

Her first few weeks at school were "a little confusing" for the pretty visitor.

"I'm having a little trouble understanding the teachers," Heidi said. "They talk too fast! But everyone is very nice, and they all ask if they can help me.

"AND THE CLOTHES!"

"And the clothes!" she continued, amazed. "Every day it is a different dress for the girls. I don't have so many dresses."

Heidi heard a lot about American "slang" before coming to Georgia, and was prepared to be confused. But so far she has heard very little slang, except "the okay."

There is another expression she has added to her vocabulary.

"I can't wait to get back home," she said, "and tell my little brother to 'get lost'."

Celestine Sibley

Letters From Authors

When authors write newspaper people it is usually in a benign mood, I am happy to say. I am especially happy to say it now that I've had a letter from an author who was not in a benign mood!

Mr. Edison Marshall of "Breetholm," Augusta, rared back the other day and wrote to correct something I said about him in a recent column—and there wasn't a single benign sentence on the page. The way I heard it and mentioned it here, feeling nothing but amusement and good feeling for Mr. Marshall's ability to turn a phrase, was that he said he would not swap royalties for a pot of message.

"I have never mentioned my royalties in public," wrote Mr. Marshall. "It is not only a matter of taste; I am less conscious of royalties than most authors, because of private circumstances, brought about by my long term as a magazine serialist. I am decidedly conscious of my readership—the number of books and pocket books distributed and circulated by libraries.

"My exact words to the Penwomen's Club were these: 'I will not trade my birthright as a story-teller for a pot of message.' If you are not able to see the difference, I shall not attempt to explain it.

"I am sure you meant no harm, and you did none," he went on. "Your name is not important enough and the piece itself has no force. However, since it probably appeared in a local paper, I am compelled to notice it."

Mr. Marshall went on in another paragraph to accuse me of triteness and of not having read his works, but no need to go into that. I am sorry I misquoted him and I hope this corrects it.

From some other authors the mail has been friendlier. Harnett Kane wrote in from New Orleans to say that he's just back from a 3½-month tour of Europe and is looking forward to coming to Atlanta Oct. 23 and 24 for the debut of his and Inez Henry's book on Martha Berry, "Miracle in the Mountains."

"Doing the book was a fine experience," wrote Mr. Kane. "Miss Berry was a great woman and a great human being, and I think I learned a lot while doing it. I worked harder on this one, probably, than on any book I've done and I was pretty exhausted when I finished; saw people in New York, Washington, Connecticut towns, Atlanta, Rome, corresponded with dozens and found wonderful help in many sources. Advance reviews (from galleys) are beginning to come in and they are extremely generous. Doubleday seems as happy as Inez and I are . . . and I hope the book has something of the flavor and spirit that you thought it might, or should, have."

And then from Betsy Hopkins Lochridge a note written in the baggage car of the Central of Georgia on her way back to Tampa after the Atlanta parties attending publication of "Blue River." She was sitting up, Betsy explained, with a five-week-old puppy, "new addition to my family, and he despises trains."

Sometimes I am tempted to save letters from authors on the off chance that some day they will be as rare and cherished as the correspondence of Button Gwinnett, but by now I know that's a hopeless dream. If I did save them and if they became priceless collector's items, I'd never be able to find them.

THE ATLANTA CONSTITUTION
All the news For WOMEN

Store Hours, Friday 9:30 to 7:00; Other days, 9:30 to 5:30

Prize-Purchase

famous Valley Pumps

in Alligator, 29.95

in Lizard, 24.95

Only J. P. Allen could bring you this special purchase of fine reptiles by a world-famous maker—at the height of the season. Each fashioned from select skins—beautifully matched and glossed to shine like brown diamonds at your feet. Don't miss the chance to own a really fine reptile shoe at savings! Other alligator designs to 60.00.

Shoe Salon, Third Floor

Staff Photo—Charles Pugh

FORMALITY was the keynote when the Standard Town and Country Club held the opening of its winter season on Saturday evening at a dinner-dance, with Skinnay Ennis and his orchestra furnishing the music. Here the orchestra leader poses with Mrs. Ted Fisher, left, and Mrs. J. H. Block.

Annie Lou Hardy

Nine O'Clocks Choose 3 New Members

Three new members invited to join the Nine O'Clocks at the annual fall meeting on Friday evening were Dabney H. Craighill Jr., Jack J. McDonough Jr. and Jimmy Thornwell.

The three will make their first appearance as members at the Nine O'Clocks' annual Thanksgiving Eve ball to be held at the Driving Club on Wednesday evening, Nov. 21, when Ray McKinley and the Glenn Miller Orchestra will play for dancing.

Barrett Howell is the club president, and Roy Collier Jr. is secretary and treasurer, with Robert B. Byrd, George Ewing and Townshend Budd comprising the board.

AS ATLANTA'S GRIDIRON SEASON opens on Saturday, the first of the autumn football breakfasts is scheduled with Mr. and Mrs. Eugene L. Pearce Jr. as hosts at their Vernon road home before the Tech-LSU game.

Among visitors attending the party will be Mr. and Mrs. Fred P. Winslow who arrive Thursday from Grandville, Ohio, to be guests for the weekend of Mr. and Mrs. Brooks Pearson at their home on Woodward way.

JAMES F. ALEXANDER moved last week to the Georgian Terrace after having made his home for the past 40 years at 135 North Ave.

HUGH STILMAN is expected to arrive on Friday from Warrenton, Va., for a visit to his mother-in-law, Mrs. L. O. Bricker, at the Biltmore Hotel.

LEAVING ATLANTA ON FRIDAY, Mr. and Mrs. Leo P. Kilpatrick spent the weekend with Mr. and Mrs. James J. Leftwich at their summer home in Glenridge, N.J. On Sunday afternoon the foursome motored to New York to spend this week at the Essex House.

Mr. Leftwich, who is president of the Woolworth Co., and Mrs. Leftwich were guests of the Kilpatricks here last spring en route home after a visit to Florida.

AFTER A SEVEN-WEEK TRIP that took her from British Columbia to Mexico, Mrs. John Pfeiffer returned yesterday to her Vermont road home. Accompanied by Mr. Pfeiffer, she left the middle of August for a visit to Yellowstone Park and Salt Lake City en route to Vancouver. They were guests of Spencer Brigham Young Jr., great-grandson of the founder of Mormonism, and Mrs. Young in Salt Lake City. There and at Seattle, Wash., Mrs. Pfeiffer, who is president of the Atlanta branch of the National League of American Pen Women, visited the local branches.

Mr. Pfeiffer returned home after a week's stay in California. Then Mrs. Pfeiffer visited a former Atlantan, Mrs. Billie Bess Holmes, in Dalhart, Tex., and finished her trip with a visit to Mexico with Mrs. Holmes.

JOAN AND NANCY DOBBS, small daughters of Mr. and Mrs. Talmadge Dobbs Jr., are rejoicing over the arrival of a baby sister on Sept. 24 at Georgia Baptist Hospital. The baby has been named Ruth Reynolds for her mother.

MOTORING TO ST. SIMONS YESTERDAY to attend the state UDC convention, which will continue through today and tomorrow, were Mrs. Forest Kibler, Mrs. E. Waite, Mrs. Max S. Flynt, Mrs. Gladys Gentry, Mrs. W. J. Cochran, Mrs. W. Milo Price and Mrs. Forest C. Powell. They are guests at the King and Prince on St. Simons.

MR. AND MRS. CARL LEIGHTON of Swainsboro and Wilber L. Harris of Jonesboro left last week to attend the convention of the National League of Postmasters which opened yesterday for a four-day session in St. Paul, Minn. Mr. Harris, postmaster at Jonesboro, is president of the Georgia branch of the league.

TIMING HIS ARRIVAL for his father's birthday, the son born Sept. 18 to Mr. and Mrs. Robert M. O'Hara has been named Brian Keith. Mrs. O'Hara is the former Ruth Puckett.

RECEIVING A CORDIAL WELCOME as new residents of Dahlonega are Mr. and Mrs. James Chambers and son, Ronnie, who moved there from Winchester, Tenn.

WEDS IN MARIETTA

Mrs. Charles Edward McKinley is the former Sara Elizabeth Hill, daughter of Mr. and Mrs. Harold P. Hill Sr. of Marietta. Mr. McKinley is the son of Mrs. Louise Bass and the late T. W. McKinley. The bride is with her parents at 1848 Claymore Dr., Marietta, while finishing her senior year at high school. Mr. McKinley is completing his tour with the U.S. Navy.

Marilyn Blake, Mr. Kindsvater Are Married

Mrs. Robert S. Blake announce the marriage of her daughter, Miss Marilyn Blake, to Kenneth Carl Kindsvater, son of Mr. and Mrs. Carl E. Kindsvater.

The ceremony was solemnized at the Kirkwood Baptist Church, with the Rev. Dr. Paul Aiken officiating.

After a brief wedding trip, the couple will reside at 1490 Lanier Pl., NE.

Fambrough Baby

Mr. and Mrs. Bill Fambrough of Forest Park announce the birth of a son, Michael Joseph, on Sept. 25. Mrs. Fambrough is the former Betty J. Ragsdale of College Park.

Bill was Certainly Wild . . .

Historically, we're talking about Wild Bill HICKOK; categorically, we're tooting the thoroughly masculine HICKOK BELTS at HIRSCH'S. A good belt around the waist, (not in the back) is always necessary and appreciated. Hickok's a hit every time. Let Hirsch's help.

(Advertisement)

LOST 41 LBS. WITH ANARO HOME RECIPE

LAGRANGE, GA. "I have had stomach trouble and been over weight for some time. I have tried many products to lose weight all of which failed until I tried Anaro. When I started taking Anaro my weight was 201 lbs. and after 14 weeks I have lost 41 lbs. and am greatly relieved of my stomach trouble and constipation." So writes Mr. Jim Hale, 1446 Hamilton Rd., Rte. No. 2.

Anaro, the original grapefruit juice recipe way to reduce is proven by thousands of your Georgia neighbors. At your druggist.

(It's easy!) **Remove many Spots**

Dresses, Suits, Hats, Ties, Coats, Drapes, Rugs, Furniture

DO IT YOURSELF WITH → BIG 8 OZ. CAN only 35¢ -can save you 100 times as much in cleaning bills. For extra savings 10 9s, can only 60¢

MUFTI SPOT REMOVER A Plough Product

Altrusa to Discuss Program on Grants

Altrusa International will talk about its grants-in-aid program Tuesday, Oct. 9, at 6 p.m. in the Candler Room of the YMCA. The project, in operation since 1945, gives grants to Latin American women graduates in North America who need money to finish their education.

Miss Gillett Is Bride of Lt. Miller

Mr. and Mrs. Samuel L. Gillett announce the marriage of their daughter, Miss Susan Gillett, to Lt. Richard James Miller of Nutley, N.J., which was solemnized on Sunday at the Mayfair Club.

Rabbi Harry Epstein officiated at the service which was followed by a seated luncheon at the club, with Mr. and Mrs. Gillett as hosts. Lt. Miller is the son of Dr. and Mrs. Robert Miller of Nutley, N.J.

Mr. Gillett gave his daughter in marriage, and she was attended by her cousin, Miss Marilyn Bord of New York as maid of honor. The bride's small sister, Mindy Ann Gillett, was flower girl.

Lt. Miller chose his father as his best man.

After a wedding trip to California, Lt. Miller and his bride will reside at Camp Lejeune, N.C., where the former is stationed.

Expert Rug and Carpet Cleaning

REPAIRING, STORAGE
MOTHPROOFING
WALL-TO-WALL CLEANING
PHONE TR. 5-7988

Y. ALBERT & SON
ORIENTAL RUGS AND CARPETS
2303 PEACHTREE RD., N.E.

VACUUM ONCE A WEEK . . . use a WAGNER every day!
THE ONLY SWEEPER UNCONDITIONALLY GUARANTEED FOR TEN YEARS

Wesleyan Alumnae To Hear Censor

Movie censor for the city, Mrs. E. A. Gilliam, will talk to Group VI, Atlanta Wesleyan Alumnae Assn., Wednesday, Oct. 10.

Miss Betty Merritt, president, will entertain the group at her home, 1629 Boulevard, NE. Officers assisting her include Miss Emily Mallett, vice president; Mrs. John F. O'Kelley, secretary, and Mrs. Hank Hollingsworth, treasurer.

NEW ARRIVALS

Mr. and Mrs. Daniel C. Kyker Jr. announce the birth of a daughter, Diane Elizabeth, on Oct. 5 at Georgia Baptist Hospital.

Mr. and Mrs. Virlyn B. Smith announce the birth of a son, Virlyn Bell Jr., at Crawford Long Hospital on Oct. 2. Mrs. Smith is the former Dot Tanner of Fairburn.

Mr. and Mrs. Leon F. Parr announce the birth of a son, Leon Frederick Jr., on Sept. 30. Mrs. Parr is the former Colleen Virginia McCrea.

Mr. and Mrs. William W. Austin announce the birth of a son, Gregory William, on Sept. 27. Mrs. Austin is the former Joan Allen.

Mr. and Mrs. Elwood L. Rivers announce the birth of a son, Thomas Elwood, on Oct. 1 at Georgia Baptist Hospital. Mrs. Rivers is the former Dorothy Kitchens.

Mr. and Mrs. Marion T. Heeke announce the birth of a son, Alan Clay, on Oct. 2 at Piedmont Hospital. Mrs. Heeke is the former Janice Hooks.

Mr. and Mrs. Clarence R. Lewis announce the birth of a daughter, Susan Elizabeth, on Sept. 29. Mrs. Lewis is the former Ruth Eyles.

Iris Club to Meet

Iris Garden Club meets Wednesday, Oct. 10, at the Captial City Country Club. Mrs. Harry Thornton is club president.

'Fashionatta' Set At East Point

"Fashionatta" a fashion show for fall, is scheduled for the East Point City Auditorium Friday, Oct. 12, at 8 p.m. The East Point Junior Woman's Club sponsors the show which features clothes from a specialty shop on professional and club member models.

History Club To Hear Captain

The History Study Club plans an ocean-going program for Wednesday, Oct. 10, at 12:30 p.m. Capt. Charles M. Thomas, a retired Geodetic Service Coast Guard officer, will talk about "The Mysterious Sea and Ocean Boundaries."

Mrs. E. D. Meadows, president, will conduct the luncheon meeting in the Emory University Alumni Building.

Mothers' Club

Kappa Alpha Theta Mothers' Club has planned a coffee for Thursday, Oct. 11, at the home of Mrs. Tom Hearn, 4061 Club Dr., NW.

Regensteins
PEACHTREE BUCKHEAD

17.98

Washable robe . . .

in Kittibeau . . . dacron and nylon fabric by Beaunit. Machine-washable, no-iron . . . soft as a kitten's ear. Cuddly warm but, oh, so light! White or blue, both with blue satin trim. 10 to 18. Third Floor and Buckhead

"630" NORTH ON PEACHTREE

LIVELY SPRITE...

IN WOOL JERSEY

$35

For the girl with a flair for clothes . . . soft beige jersey, satin stroked and bowed, makes much of the sleek, slender look in an elfin way . . . lined jersey, fashion poised with its blouson bodice and wide belt. Sizes 7-15.

"630" MUSKA
NORTH ON PEACHTREE

DRESS SALON . . . SECOND FLOOR

½ price sale!

limited time only

$5 size now only $2.50

Helps "cream away" years from your looks...

Tussy Moisture Cream

Softens the driest skin because it contains "Humidine," a special ingredient which brings invisible beautifying moisture right to your skin.

Helps "cream away" years from your looks. Lines, crow's feet, forehead creases become less and less visible.

Hurry while you can save ½. *Prices plus tax.*

DRUG LANE STORES

Regensteins
PEACHTREE BUCKHEAD

25.00

Repeat by popular request!

Flannel-like rayon and acetate

This handsome fall dress has the meticulous look of perfection in fine wool flannel . . . yet is remarkably light weight. Perfect for wear right now. Tebilized for crease-resistance. Wine, grey, blue or green. 10 to 20. Fashion Second and Buckhead

exclusively at Regenstein's

Staff Photo—Van Toole

STUDENTS HONORED—Emory University students Mr. and Mrs. Ernesto Casseur (left) of Cuba and Mrs. Squad Halabi (right) of Syria chat with President and Mrs. Goodrich White, center, at a reception held at the home of the Whites in honor of Emory's foreign students. Sponsored by the Emory president and the Emory Christian Assn., the reception was attended by many of the 50 students from foreign lands, including those from Korea, India, New Zealand, South America, Cuba and Syria.

Head of Rose Society To Visit Group Here

By YOLANDE GWIN

People with a yen to buy a few rosebushes might be surprised to learn of a man who has planted some 2,000 roses. And what's more, he knows them all by name.

The man is Fred W. Walters. He heads the American Rose Society. He lives in LaCanada, Calif., and his garden is one of the largest private plots in the United States.

Mr. and Mrs. Walters are in the South this week on one of their rare visits to this section of the country. They are heading toward Atlanta from Louisville, Ky., where the national convention of the American Rose Society just ended.

GEORGIA GROUP'S GUEST

Mr. Walters will make his initial visit here as a guest of the Georgia Rose Society.

"We are very pleased and honored to have both Mr. Walters and his wife visit here," said B. L. Wentz, president of the Georgia Rose Society. "Nothing of an official nature has been planned, but our society will meet for a banquet Saturday night at the Dinkler Plaza, and naturally the talk will be about roses."

Mr. Walters will speak informally about some of the latest varieties and of the convention.

Mr. Wentz, who has some 2,500 hybrid tea roses, provided some interesting information about Mr. Walters.

"Mrs. Walters shares her husband's interest in roses and the two of them have traveled more than 140,000 miles by air in this country, Canada, Mexico and Hawaii in connection with their hobby," said Mr. Wentz. "They have also driven into every state."

LANDSCAPE ARCHITECT

Mr. Walters is a graduate of the University of California. As landscape architect for the City of Los Angeles he has added much to the beauty of the city. He founded the Pacific Rose Society and served as its first president.

Mr. Walters has been a member of the American Rose Society for 20 years and as it's president now heads 16,000 rose fanciers who represent every state in the union and more than 40 foreign countries.

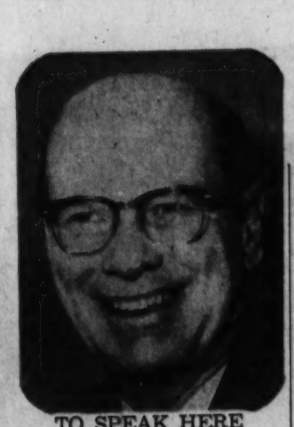

TO SPEAK HERE
Fred W. Walters

Temple Garden Club

Temple Garden Club meets on Wednesday, Oct. 17, at The Temple on Peachtree road.

Amazing New Creme Shampoo
Re-Colors Hair
IN 17 MINUTES

Now changes streaked, gray, graying or drab hair to a new lustrous youthful-looking color, try Tintz Creme Color Shampoo today. It's a new hair coloring that re-colors hair at home as it shampoos. Takes only 17 minutes. No waiting for results. It's so easy to use—just shampoo. Won't wash or rub out. MONEY BACK Guarantee. Get your choice of 14 beautiful shades today.

Tintz CREME COLOR SHAMPOO At Drug Stores

Household provides life insurance on all loans without extra cost to you.

Pay old bills today
Sleep better tonight

You can borrow up to $1000 from HFC, pay overdue bills, and repay your loan in monthly instalments—up to 18 months to repay. Household's charges are less than the lawful maximum. You can borrow with confidence from HFC—Phone or come in today.

HFC HOUSEHOLD FINANCE Corporations

Belvedere Plaza Shopping Center
3675 Memorial Drive
Open Friday Evenings—Saturday till 1 P. M.
PHONE: CRescent 3895

953 Peachtree St., N. E.
PHONE: TRinity 2-6626

852 Gordon St., S. W., Grant B.
PHONE: PLaza 5-5768

124 Alabama St., S.W. cor. Broad
Across from Rich's
PHONE: JAckson 3-6941

193 Peachtree St., N. E., 2nd Fl.
Above S & W Cafeteria
PHONE: JAckson 3-6426

Apricot Ring Is Tasty Salad

A golden ring mold of apricot whole fruit nectar lightly flavored with mint is a beautiful salad to serve for summer buffets. Thicken nectar with plain gelatin and chill in large ring mold.

Honey To Sweeten

California honey makes a natural sweetener for fruit drinks, eggnogs or milkshakes. It adds flavor and eliminates the necessity of dissolving granulated sugar.

(Advertisement)
Itching Torture
PROMPTLY RELIEVED
A doctor's formula—soothing antiseptic Zemo—promptly relieves the itching, burning of Skin Rashes, Eczema, Psoriasis, Ringworm and Athlete's Foot. Zemo stops scratching and so aids healing of irritated skin. zemo

WIVES Is your Husband an Engineer or Draftsman?

Would you like to live in San Jose, California? (near San Francisco)

See our Ad in Classified

Food Machinery and Chemical Corporation

STAR GAZER

By CLAY R. POLLAN

Your Daily Activity Guide According to the Stars.

To develop message for Tuesday, read words corresponding to numbers of your Zodiac birth sign.

1 Hesitancy	31 Of	61 Into
2 Evening	32 Mean	62 Listen
3 Others	33 Or	63 Happy
4 Give	34 An	64 New
5 Your	35 Walking	65 Times
6 May	36 Large	66 And
7 Promises	37 Vehicle	67 High
8 Could	38 Losses	68 Personality
9 Mean	39 A	69 Where
10 Intuition	40 Will	70 Gear
11 Your	41 Put	71 It
12 Large	42 Elbow	72 Events
13 Be	43 Look	73 Friends
14 Beaming	44 Expect	74 Room
15 Risks	45 That	75 Forever
16 Big	46 Opportunity	76 Press
17 Not	47 Cheerful	77 Will
18 May	48 Attract	78 And
19 Possess	49 Sudden	79 Benefit
20 Social	50 And	80 Home
21 Cautious	51 Unusual	81 Yourself
22 Your	52 Traveling	82 Financial
23 Follow	53 News	83 Pleasant
24 Plenty	54 Project	84 Be
25 Doings	55 Project	85 Or
26 Whether	56 Hunch	86 Chores
27 Driving	57 Your	87 Will
28 Strength	58 Exciting	88 Cautious
29 Personality	59 And	89 Relations
30 In	60 Lost	90 Advantages

ARIES MAR. 22 – APR. 20 — 41-45-51-55 / 61-67-70
TAURUS APR. 21 – MAY 21 — 2-7-16-20 / 23-63-65
GEMINI MAY 22 – JUNE 22 — 3-6-17-19 / 22-28-85-87
CANCER JUNE 23 – JULY 23 — 12-15-18-32 / 36-38-84-88
LEO JULY 24 – AUG. 23 — 44-47-53-58 / 72-78-83-89
VIRGO AUG. 24 – SEPT. 22 — 26-27-33-35 / 43-50-62
LIBRA SEPT. 23 – OCT. 23 — 4-5-10-24 / 31-42-74
SCORPIO OCT. 24 – NOV. 22 — 54-57-68-69 / 71-77-79-81
SAGITTARIUS NOV. 23 – DEC. 22 — 13-21-30-37 / 52-59-80-86
CAPRICORN DEC. 23 – JAN. 20 — 1-8-9-34 / 46-60-75
AQUARIUS JAN. 21 – FEB. 19 — 11-14-29-40 / 48-64-73
PISCES FEB. 20 – MAR. 21 — 23-39-49-56 / 66-76-82-90

Good · Adverse · 10/9 Neutral

YOUR STARS TODAY

Daily Guide—This is a very emotional period, so try to separate yourself from the mob, from the influence of the crowd, and do a little straight thinking about your personal problems and aims. Events may change your circumstances but don't waste time complaining of things you can't change. Face the changing world realistically—today's problem is what you have to deal with, not yesterday's or tomorrow's.

There will be need of a very practical attitude and action now. The whole drive is now toward dealing with what is at hand so make decisions and act on them tomorrow or in the coming weeks.

Happy Birthday, Libra! And this should be a happy one because new cycles are breaking for you which should bring happiness and success. You can get right on the ball this month and put your ideas into action. No more indecision; go ahead and make definite plans.

Seek out new friends who can assist and stimulate you. Build your faith in yourself now and it will make you able to come into a period of popularity and confidence at the end of the year and latter part of '57.

Phi Mu, Pi Phi Tell Pledges

Two University of Georgia sororities pledging their share of coeds during fall rushing are Phi Mu and Pi Phi. Here is a list of the new pledges.

Phi Mu: Joan Bennett, Adel; Annette Abel and Marilyn Brunson, Albany; Edith Molder and Shirley Wimberly, Athens; Sandra Davis, Harriet Senny Hall and Helen Robinson, Atlanta; Ann Anderson, Augusta; Janice Smith Cochran; Theodosia Christie and Carolyn Cumbaa, Columbus;

Martha Hartin, Cordele; Mary Jarrard and Jeanette Mitchell, Gainesville; Margaret Gerrie Franklin, Metter; Gail Jackson, Connie Pollock and Janice Shores, Monroe; Nancy Glenn Gaston and Lynn Crovatt, Savannah; Cherry Newton, Statesboro; Marie LeRoy, Thomson; Hannah Fesperman, Cliff Ellen McCormick and Ann Quarterman, Waycross; Patricia Bargeron, Waynesboro, and Julie Davidson, West Point.

Pi Beta Phi: Marilyn Applebaum and Ann Weatherford, Athens; Catherine Smith, Janice Troy and Lorellee Wright, Atlanta; June Kemble and Frances Laney, Augusta; Carole Peterson, Cartersville; Martha Smithers, Columbus;

Amelia Denicke and Sandra Jarrett, Decatur; Edwina Talley, Dublin; Cecile Boggs, East Point; Obie Gillen, Lexington; Beth Newton, Millen; Barbara George, Morrow; Cornelia Davis, Frances Dunaway, Patti Mendel, Connie Owens and Deborah Sue Rogers, Savannah; Joyce Hancock, Sylvester;

Harlene Scroggins, West Point; Joyce Brooks, New York, N.Y.; Kathryn Charles, Miami, Fla., and Linda Dickey, Kingsport, Tenn.

Lemon, Orange Snow

Lemon or orange snow—made with gelatin, sugar, water or fruit juice and egg whites—makes a pretty dessert when it is piled over rings of cantaloupe.

Garden Club To Meet

Spade and Trowel Garden Club members will hear Mrs. Edward L. Dougherty speak on the "History of Landscaping" when they meet Tuesday, Oct. 9, with Mrs. Mark Dougherty at her home on Indian Trail.

(Advertisement)
UNCORK 25 FEET OF STOMACH TUBES
Tomorrow Feel Frisky as a Kitten!
4 generations rave about this amazing Laxative-Stomach Sweetener!
Feel half-alive, headachy, suffer gassy upset, when stomach is soured by constipation? Black-Draught* relieves constipation while you sleep! Helps sweeten sour stomach, at same time! No harsh griping. Made from pure vegetable herbs. Brings comforting relief overnight. Then life looks sunny again! Get Black-Draught from dealers today.
*In Powder or Granulated form . . . and now in new, easy-to-take Tablets, too!
FOR CHILDREN When constipation sours children's digestion and disposition, get Syrup of Black-Draught. Youngsters love this sweet liquid.

Don McNeill, whose BREAKFAST CLUB program advertises All-in-One, asks:

"How Many Pounds Would YOU Like to Lose?"

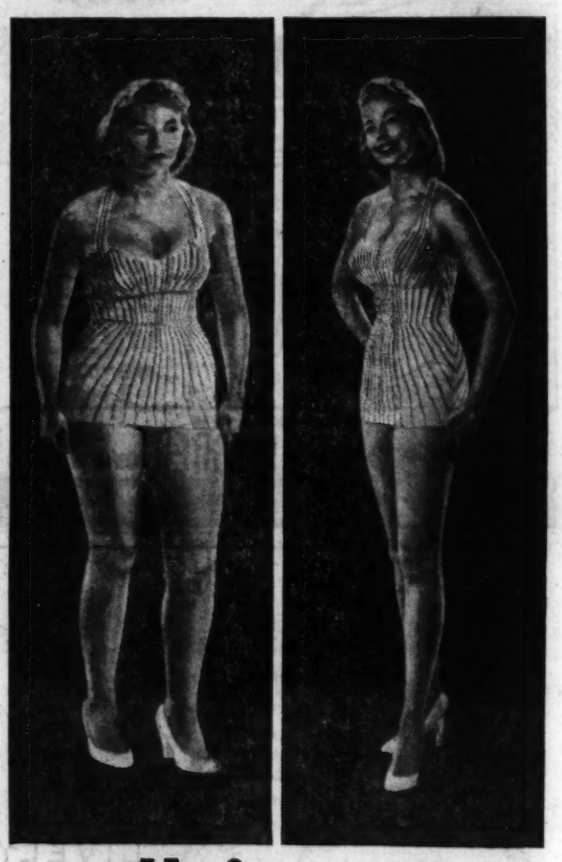

all-in-one
The Scientific Capsule Discovery for
SAFE, EASY REDUCING!

Helps You Take Off Pounds and Pounds of Excess Weight While You Eat All the Foods You Choose

Are you a glutton when it comes to candy, cake, butter, gravy, potatoes? Spent dollar after dollar for reducing pills and in spite of everything you've tried you're still too fat?

Scientist Perfects a Tiny Capsule That Equals a Meal of Vitamins and Minerals. It combines not one but ALL THE RECOGNIZED proven aids to reducing he found in all the advertised products offered today. It contains the concentrated proteins you've read and heard about. Plus the vitamins and minerals often lost when cutting off fattening foods containing these needed vitamins and minerals. It also combines the vegetable cellulose that has no calories yet expands when it absorbs water, thereby helping to give the feeling of a full contented stomach.

Counteracts Hunger. When you take All-In-One Capsules, you not only curb your appetite without conscious effort, but also get the very vitamins, minerals and fat consuming protein you need for health and energy.

Fat Goes Fast. You'll be surprised at the pounds you lose with the very first box. The inches that disappear the first month. See fat go so easily you don't actually know what's happening. No starvation dieting, no drugs, no exercise with the All-In-One Reducing Plan.

And The Cost? It's absolutely nothing unless you grow slimmer, more youthful looking, more active and enjoy better health. Try All-In-One a full week on this no risk plan. You must be satisfied with the weight you've lost with the very first package or money back. Start today and continue taking off fat by the All-In-One Reducing Plan until you've cut down to the weight you want.

$2.98 IN CAPSULES
Economy Size 180 Capsules $5.00

LANE Rexall DRUG STORES

WHILE YOU'RE MOVING OR REDECORATING

Don't move dirty rugs or carpet into a new home. Let SHARIAN pick up your rugs before you move, clean them thoroughly to bring back the original color, then deliver them to your home looking like new. Clean rugs look better and last longer. If you are planning to move or redecorate—call SHARIAN at CR 6488.

GIVE YOUR RUGS SHARIAN, INC. CRescent 6488 CARE

MORGAN *
First IN DRY CLEANING APPROVED SANITONE SERVICE
CLEANERS
Brings You
Another ATLANTA FIRST
Plastic Garment Bags

This amazing new transparent packaging will tell you at a glance just what's in each bag. Heavy-duty and showerproof—they protect your apparel from dirt and dust until you're ready to wear them.
Here is outstanding cleansing service providing constant perfection and satisfaction, not in corner-cutting bargains but in finer quality "dry" dry cleaning delivered in convenient reusable plastic transparent bags.
*THESE ADDRESSES USE SANITONE
For pick-up and delivery service, CALL CR. 1731

Gainesville LE. 4-9566
Brookhaven* CH. 0076
Glenwood* EV. 7151
N. Decatur* ME. 4-2828
Morgan Cleaners
Laundry - Storage
*DECATUR CR. 1731
Open 'til 9 P. M. Monday through Friday
PLENTY PARKING SPACE AT ALL LOCATIONS

Ladies Auxiliary To Meet Wednesday

The Atlanta Power Squadron Ladies Auxiliary plans a 10:45 a.m. meeting for Wednesday, Oct. 10, at the Buckhead Branch of the Georgia Power Co. Tom Daniels, past district commander of the U.S. Power Squadron, will speak.

Cat Club To Meet

Cats are the subject of the Cotton States Cat Club when it meets Wednesday, Oct. 10, at 7 p.m. Mrs. Ernest Otten, president, will conduct the meeting at Hastings Kennel Shop.

(Advertisement)
"The secret of my happy marriage!"

Mrs. Frances Kaplan learned soon after her wedding of the proper *method* of douching with a fountain syringe, using an effective yet *safe* solution, like ZONITE. ZONITE is an *effective* antiseptic-germicide that washes away germs and odor-causing waste and is harmless to tissues! Benefit from Mrs. Kaplan's secret, and become one of today's modern wives who welcome the "peace of mind" and daintiness ZONITE gives them after monthly periods and other times. If any abnormal condition exists, see your doctor. Use ZONITE as directed as often as needed. Costs pennies per douche.

FREE GIFTS FASTER
with
Top Value Stamps
because more merchants give 'em . . . including:

Air-Way Branches, Inc.
1369 Spring Street, N. W.
Atlanta, Georgia

Harry's Shell Service Station
377 Moreland Avenue, N. E.
Atlanta, Georgia

Fluker's Shell Service
204 E. Ponce de Leon and Church Street
Decatur, Georgia

Ernest's Men's Shop
1140 Euclid Avenue, N. E.
Atlanta, Georgia

AND ALL Kroger STORES

2,250,000 TOP VALUE STAMPS FREE
450 BIG WINNERS
ENTRY BLANKS AT ALL TOP VALUE MERCHANTS

TV and Radio Today

Polly Bergen

John Carradine

Ronald Colman

Gen. Glancy

PREMIERE

Two women political candidates team up in an effort to Break the $250,000 Bank when Bert Parks introduces this new super quiz show on TV.—Channel 2 (NBC) at 9:30 p.m.

VARIETY

Marco Shadowgraph will be featured on the Mickey Mouse Club. Dave Marco, with the assistance of Roy Williams, will demonstrate unusual effects with handmade shadows. — Channel 11 (ABC) at 5 p.m.

"Mrs. X" makes her bid for the $10,000 prize on the Big Surprise. She is the masked contestant who fled from behind the Iron Curtain. Appearing with her will be the youngest contestant ever featured on the show, an 8-year-old boy from Connecticut. — Channel 2 (NBC) at 10 p.m.

Polly Bergen will be Jonathan's guest for another session of music and fun with television's newest comic sensation on the Jonathan Winters Show.—Channel 2 (NBC) at 6:30 p.m.

COMEDY

Red Skelton journeys to the Olympic Games in Australia where he encounters Corinne Calvet, who impersonates Natasha, a designing woman, in a skit entitled "Olympic Clem."—Channel 5 (CBS) at 8:30 p.m.

Sgt. Bilko makes a trip to New York City to see "My Fair Lady," which is based on Shaw's "Pygmalion," and finds himself doing a real-life Pygmalion scene with a newly arrived immigrant girl, in the Phil Silvers Show episode titled "The Girl From Italy." — Channel 5 (CBS) at 10:30 p.m.

DRAMA

"Carnival," an intensely dramatic story about a girl whose father and lover both are suspected of a big robbery, will be presented on the Aluminum Hour.—Channel 2 (NBC) at 8:30 p.m.

"The People and Gen. Glancy," a true story about Gen. A. R. Glancy, retired automobile executive, and his efforts to bestow a gift on the town of Duluth, will be presented on Cavalcade Theater.—Channel 11 (ABC) at 8:30 p.m.

John Carradine, Marshall Thompson and Helen Wallace play the leading roles in Hawthorne's classic, "House of the Seven Gables," on Matinee Theater.—Channel 2 (NBC) at 2 p.m.

A tense psychological drama, "Perfect Likeness," tells how the lives of several emotionally unstable people are affected by a portrait of one of their number. Ronald Colman portrays the principal role.—Channel 5 (CBS) at 10:30 p.m.

"Tight Little Island," a comedy starring Joan Greenwood and Basil Radford, will be the feature on Afternoon Film Festival. Inhabitants of a small off-Scotland island find themselves in an impossible predicament in the midst of a war when the island runs "dry." They are plunged into gloom until a quirk of fate restores their "spirits."—Channel 11 (ABC) at 2 p.m.

Kremlin Bans Roving Gypsies

MOSCOW, Oct. 8 (AP)—A Kremlin decree published today outlawed roving Gypsy bands of the sort which provided so much of the color and folk music of prerevolutionary Russian life.

The decree ruled that Gypsies who wander about aimlessly and "shirk work for the public benefit" from now on will be liable to five years in corrective labor camps if they are caught pursuing their ancient way of life. They also face possible deportation to remote areas in Siberia.

Author Porter Will Read Her Works at Scott

Katherine Anne Porter, distinguished American short story writer, will read from some of her works next Monday at the opening lecture of the Agnes Scott College 1956-57 Lecture Series.

Miss Porter will speak at 8:30 p.m. in Presser Hall.

The author will read from her stories "Flowering Judas," "Pale Horse, Pale Rider," "The Day Before" and her new novel, "No Safe Harbor."

Davis Hit On Buford By Thrower

Randolph Thrower, Republican candidate for Congress, said Monday night that Rep. James C. Davis should not claim credit for building Buford Dam.

Thrower aimed his fire at Davis, his incumbent Democratic opponent, at a meeting of the Roswell Business Men's Club in the Masonic lodge building there.

The GOP candidate said Buford Dam had been authorized "before my opponent ever went to Congress."

He also charged that Davis has not been effective in getting appropriations for the dam but that Sen. Russell deserves much credit.

"A dam is an area undertaking—not the creation of any one man," Thrower declared. He said Mayor Hartsfield, Paul Weir, director of the Atlanta Water Works, the Atlanta Chamber of Commerce and other groups are entitled to a lot of credit for Buford.

IN MANKIN'S TERM

The dam, he said, was authorized "during the short term of the late Helen Douglas Mankin. But in his race against her, Mr. Davis was not willing to give her any credit for it."

Other stepped up activities in Thrower's Fifth District campaign included a Republican Club rally at 8 p.m., at the DeKalb County courthouse, with Frank Swift as speaker, and an Ashford Park Civic Association meeting at 7:30 p.m., with Richard Denny Jr., and Charles Brooks speaking.

CAMPUS RALLY

A Thrower-for-Congress Club organizational meeting was held at Emory University under the leadership of student Larry Custer.

DeKalb Studies 5-Year Outlay Of $40 Million

A $40 million, five-year capital-outlay-needs plan for DeKalb County was revealed Monday by Commissioner Wheat Williams. Needs of and plans for the airport, fire department, health, hospital, parks, public buildings, sewers, water expansion, welfare and vocational rehabilitation were discussed.

Williams said the plans were discussed at a meeting Friday with members of the Metropolitan Planning Commission, DeKalb County Planning Department, several county department heads, Decatur city officials and members-elect of the five-man county commission.

More than half of the $40 million outlay could be secured from state and federal funds, Williams told the group.

Welk's 'Top Tunes' Debuts on Video

By J. P. SHANLEY

(Copyright 1956 by The New York Times Co.)

NEW YORK, Oct. 8—Lawrence Welk, whose Saturday night musical programs consistently have attracted large numbers of viewers, began an additional Monday series tonight. The new show, called "Top Tunes and New Talent" also should meet with an enthusiastic reception from Mr. Welk's admirers.

On the premiere, it offered three young guest performers and the favorite popular tunes of several American cities. But in essence it was not much different from Mr. Welk's previous programs.

Although his "champagne music" is somewhat stylized and often on the syrupy side, Mr. Welks varies his melodic formula occasionally to meet the varied tastes of a large audience. He has a seemingly unlimited supply of vocalists and instrumental specialists in his band.

Perhaps he is the only broadcaster in the business who still refers to viewers as "our good people out there in TV land." Mr. Welk doesn't smile when he says it. And his loyal followers probably like it that way.

Library Forum

Guy R. Lyle, director of libraries at Emory University, will participate in a panel discussion on library science at a meeting of the Southeastern Library Assn. in Roanoke, Va., Friday and Saturday.

Jacobs DRUG STORES

Skin ITCHED and HOW But I Smile NOW...

"Fiery, itchy skin almost drove me crazy until I discovered Lanacane. Now I am happy," writes Mrs. D. Howard of L.A.

Here's blessed relief from the itching tortures and misery of rash, eczema and skin irritations with an amazing new scientific formula called LANACANE Skin Ointment. This stainless medicated cream kills harmful bacteria germs while it softens and dissolves infected skin tissue. Stops scratching and so speeds healing. Don't suffer another minute. Get LANACANE today at all druggists.

tonight at 8:30

Natalie Wood

Dennis Hopper

star in

CARNIVAL

by Jerry de Bono

Kathy Jo was on a merry-go-round to nowhere . . . until a barker, a burglary and a broken alibi combined to change her life! Tonight, see the *other* side of the carnival coin on

The Kaiser Aluminum Hour

8:30 TO 9:30 P.M.

CHANNEL 2

THE FIRST NATIONAL BANK OF ATLANTA

S.O.S. FROM THE HEART?

Young Dr. Stark (Peter Hanson) devises a telecardiograph to test the heart action of a policeman at work. Signals reaching Dr. Stark's laboratory warn of the officer's heart attack in an alley gunfight. In a desperate race with illness and murder, Dr. Stark seeks his imperiled patient in the mazes of a great city. See the *Science Fiction Theatre* drama, "Signals from the Heart," on WAGA-TV, Channel 5, at 9:30 tonight, a First National Bank presentation.

WHY SUFFER BACKACHES LEG PAINS

Sore Muscles . . . Lazy Circulation
UNNECESSARY OVERWEIGHT?

HEALTHWAY VIBRATORY MASSAGE

Brings soothing relief to stiffness and soreness almost immediately. Blood circulation is improved, and nervous tension is pleasantly relaxed. Regular use greatly aids to reduce unnatural overweight and fatty accumulations.

LOOK BETTER • FEEL BETTER • SLEEP BETTER

Treats all Parts of the Body . . . Effectively!

FREE HOME DEMONSTRATION
Absolutely no cost or obligation of any kind.
CALL TR. 5-1611

Healthway Massage Equipment Co.
979 Crescent Ave., N.E.
Atlanta, Ga. TR. 5-1611
☐ Free home demonstration.
☐ Send free literature only.
Name
Address

TRACY-O'NEAL

COMMERCIAL PHOTOGRAPHER
PHOTO NEWS SERVICE
30 Years' Newspaper Experience
Suite 424-25 WALCO Bldg., Corner Auburn & Pryor
INDUSTRIAL • INTERIORS • EXTERIORS
WEDDINGS • PUBLICITY • MERCHANDISE
LEGAL • PASSPORTS • CONVENTIONS
PHONE DAY OR NIGHT . . BUS. JA 4-8156—RES. PL. 3-5348

COLOR TV EVERY DAY FREE HOME TRIAL

RCA Victor brings you a complete line of Easy-to-Tune, dependable BIG COLOR TV sets—10 original models. It is "COMPATIBLE" color TV — You see black and white pictures as well as color. RCA VICTOR "ALDRICH" BIG Color—254 sq. in. of viewable picture. Receives black-and-white shows, too! Rich Balanced Fidelity Sound. Superb grained finishes; mahogany or limed oak. Model 21CS781. $499.50

Girls and Boys, Win a "Thunderbird Jr."

Nothing to Buy—Contest Closes Oct. 13

Register at your RCA Victor Dealer. Children must be accompanied by their parents. Miniature car is battery-driven, horn, headlights and tires. Runs 5 miles per hour.

Liberal Trade-In on Your Old TV—Up to 36 Months to Pay
HODGES APPLIANCE CO.
520 Flat Shoal Ave., S.E.—JA. 5-0526

ELECTROLUX

Complete with 8 Attachments

Reconditioned by Delta

TUES., WED., THURS. ONLY

2 YEAR Written Service Guarantee

FREE!

Paint Sprayer with each CLEANER PURCHASED

$7.50 FULL CASH PRICE

Delta Vacuum Stores, Inc.
657 West Peachtree St.
Atlanta, Ga.

FREE HOME DEMONSTRATION
Call TR. 6-0781
or SY. 4-4079 after 5 P. M.

Use Journal-Constitution Want Ads For Results

NETWORK TIMETABLE

WSB-TV—2 (NBC)	WAGA-TV—5 (CBS-D) †Color Program	WLW-A—11 (ABC)	TUES. A. M.	WSB-750 (NBC)	WAGA-590 (CBS) FM 99.5 Meg.	WGST-920 (ABC) FM 103.3 Meg.	WQXI-790 (Mutual)
New—Sparkling JONATHAN WINTERS Thurs., 6:30 p. m., Channel 2			5 :00 :15 :30 :45	Strength Day Dixie Farm & Home Hour Farm & Home	Silent Silent Gospel Time Farm Fest	Silent Silent Rise and Shine	Silent Silent Bob McKee Bob McKee
			6 :00 :15 :30 :45	Fl & Scruggs Serenade News; Sunup Serenade	News; Good M'ning Show N's; Preston Chas.; W'ther	Rise and Shine Rise & Shine Finis J. Dake	News and Bob McKee Bob McKee Bob McKee
Today and Ga. News Today and Ga. News	Silent Silent Good Morn- ing Show	Silent Silent Silent Silent	7 :00 :15 :30 :45	News Merry-Go- Round News	News Good Morn. News Good Morn.	Rise & Shine Rise & Shine Wea. Big Mv. Rise & Shine	News and Bob McKee News and Bob McKee
Today and Ga. News Today and Ga. News	Captain Kangaroo Romper Room	Silent Farm Report Test; N's T'ghts; Ctns.	8 :00 :15 :30 :45	World News Morning Melodies M. Melodies	News Good Morn News; Good M'ning Show	Rise & Shine Rise & Shine Rise & Shine Rise & Shine	News and Bob McKee Bob McKee Bob McKee
Today in Georgia Bandstand Bandstand	Garry Moore Garry Moore Arthur Godfrey	Fun With Fran Fun With Fran	9 :00 :15 :30 :45	N's; Kitchen Club Listen Ladies	Symphony Symphony Berry's Scrapbook	Breakfast Club Breakfast Club	Bob Corley Lou Morton News and Lou Morton
Home Home Home Home	Arthur Godfrey Strike It Rich	School Days School Days The Mary Moore Show	10 :00 :15 :30 :45	Bandstand Bandstand Bandstand Bandstand	Arthur Godfrey Arthur Godfrey	My True Story Girl Marries Whis. Streets	News and Lou Morton Lou Morton Lou Morton
Tic Tac Dough It Could Be You	News Love of Life S'ch for T'row Guid Light	Movie Movie Movie Movie	11 :00 :15 :30 :45	Bandstand Bandstand Mkt.; RFD RFD 750	Arthur Godfrey P'tree Party H. Miller	G'd Central Jack Paar Ann Gilmore Ann Gilmore	News and Hank Morgan World Series Warmup
WSB-TV—2 (NBC)	**WAGA-TV—5 (CBS-D) †Color Program**	**WLW-A—11 (ABC)**	**TUES. AFT.**	**WSB-750 (NBC)**	**WAGA-590 (CBS) FM 99.5 Meg.**	**WGST-920 (ABC) FM 103.3 Meg.**	**WQXI-790 (Mutual)**
News World Series N. Y. Yankees at Brooklyn	TV Ranch and News As World Turns	News Miss Boo Miss Boo Miss Boo	12 :00 :15 :30 :45	Noon News Farm News Back to The Bible	News; Farm B'stage Wife Helen Trent Gal Sunday	Harmony House Harmony House	World Series N. Y. Yankees at Brooklyn World Series
World Series World Series World Series World Series	Our Miss Brooks House Party Houseparty	Surprise Party Surprise Party	1 :00 :15 :30 :45	Statesmen Housewives Corner Housewives	Nora Drake Ma Perkins Wr. Malone Road of Life	Harmony House Harmony House	N. Y. Yankees at Brooklyn World Series N. Y. Yankees
Matinee Matinee Matinee Matinee	Big Payoff Big Payoff Bob Crosby Bob Crosby	Film Festival Film Festival	2 :00 :15 :30 :45	Corner H'wives C'a'r Bandstand Bandstand	Wend. W'r'n 2nl Mrs. B'n' Strike It Rich Pat B'tram	Harmony House Harmony House	at Brooklyn Wrapup and News Lou Morton
Queen For a Day Mod. Rom.	Bright Day Sec. Storm The Edge of Night	Film Festival Film Festival	3 :00 :15 :30 :45	Five-Star Matinee H'top House P'per Young	Houseparty Houseparty Right to H'p. Wranglers	Harmony House Harmony House	News and Lou Morton Lou Morton Lou Morton
Comedy Time Little Rascals	Val Lady Woman's World Woman's W'ld	Lucky 11 Ranch Lucky 11 Ranch	4 :00 :15 :30 :45	Wom. in Hse. M. M'Bride Contact Contact	Renfro Val Top 5 Top 5 Top 5	Harmony House Harmony House	News and Hank Morgan Hank Morgan Hank Morgan
Little Rascals My Little Margie	Movie Matinee Movie Matinee	Mickey Mouse Club Mickey Mouse Club	5 :00 :15 :30 :45	Music Man Music Man Music Man Music Man	News; Top 5 Point of Law Sports N's; Ins. Out.	Harmony Big Mv. Hwy. Harmony House	Hank Morgan Hank Morgan Hank Morgan Hank Morgan
WSB-TV—2 (NBC)	**WAGA-TV—5 (CBS-D) †Color Program**	**WLW-A—11 (ABC)**	**TUES. EVE.**	**WSB-750 (NBC)**	**WAGA-590 (CBS) FM 99.5 Meg.**	**WGST-920 (ABC) FM 103.3 Meg.**	**WQXI-790 (Mutual)**
Telenews and Weather J. Winters† News C'van	Sports Final Doug Edw'ds Name That Tune	Kit Carson Kit Carson Cheyenne Cheyenne	6 :00 :15 :30 :45	Headlines Sp'ts Parade Bus. World Music Time	Allen J'kson Georgya Panorama L. Thomas	Scoreboard N's; H. House Mel Allen Sports Desk	Sportscope N's; Bob and Ray Bob & Ray
Susie Susie I Search Adventure	Star Performance The Brothers The Brothers	Cheyenne Cheyenne Wyatt Earp Wyatt Earp	7 :00 :15 :30 :45	Music Time M. Beaty One Man's F.	Amos and Andy Bing Crosby Ed Murrow	Ed. Morgan Campus Mystery Time	Chas. Welsh Chas. Welsh Chas. Welsh Chas. Welsh
Eisenhower Eisenhower Aluminum Hour	Herb Shriner Red Skelton† Red Skelton†	Broken Arrow Cavalcade Theater	8 :00 :15 :30 :45	President Eisenhower News; Suez and Security	The People Speak The People Speak	American Music Hall American Music Hall	News and Chas. Welsh Chas. Welsh Chas. Welsh
Aluminum Hour Break the Bank	$64,000 Question Science Fict. Theater	Atlanta Wrestling Atlanta Wrestling	9 :00 :15 :30 :45	Showboat Showboat Nightbeat Nightbeat	News Ballroom Ballroom Ballroom	American Music Hall Henry J'rome Orchestra	News and Chas. Welsh Chas. Welsh Chas. Welsh
Big Surprise Big Surprise Noah's Ark Noah's Ark	Phil Silvers Phil Silvers Studio 57 Studio 57	News Sky Theatre Sky	10 :00 :15 :30 :45	Nightbeat Nightbeat Nightbeat Nightbeat	Suspense Suspense Robert Q. Lewis	Music Out Of Night Music Out Of Night	News and Chas. Welsh Chas. Welsh Chas. Welsh
Newsroom Newsroom Janet Dean Janet Dean	News, W'ther Les Paul; and Mystery Playhouse	Theatre Sky Theatre Silent	11 :00 :15 :30 :45	5-Star Final Nightbeat Nightbeat Nightbeat	News; Sch. of Air Sincerely Yours	Music Out Of Night Music Out of Night	News and Chas. Welsh Chas. Welsh Chas. Welsh
Tonight Tonight Tonight Tonight	Silent Silent Silent Silent	Silent Silent Silent Silent	12 :00 :15 :30 :45	Nightbeat Nightbeat Nightbeat Nightbeat	Sinc'ly Yrs. Daily Bread Silent Silent	Music From Out of the Night	News and Chas. Welsh Chas. Welsh Chas. Welsh
Silent Silent Silent Silent	Silent Silent Silent Silent	Silent Silent Silent Silent	1 :00 :15 :30 :45	Silent Silent Silent Silent	Silent Silent Silent Silent	Silent Silent Silent Silent	News Silent Silent Silent

if you're saving for a college education . . .

. . . *where* you save can make a *big* difference. For example, if you save $25 each month for 15 years, you will save $4,625. Earnings paid on that amount vary from $231 at 1% to $1,287 at 3½%. ATLANTA FEDERAL'S twice-a-year returns, based on the current 3½% rate, would bring your $4,625 balance up to $5,912 — nearly a full year's college *free!* Why not come in tomorrow and open a college savings account for your youngster. With a pre-paid college education, you'll be able to smile, too, when "Dear Dad" letters start your way.

Accounts opened by Oct. 10th earn from Oct. 1st

- INSURED SAVINGS
- 3½% CURRENT RATE
- $100,000,000 RESOURCES

Atlanta Federal Savings
AND LOAN ASSOCIATION

Main Office, Marietta at Broad
West End, Gordon at Ashby
Tenth Street, 1124 Peachtree
Buckhead, Peachtree at Piedmont

ATLANTA'S FIRST CHOICE FOR SAVINGS

Transactions on N.Y. Stock Exchange

Traded Monday, 1,450,000 Shares *Traded Friday, 1,580,000 Shares*

What Stocks Did

NEW YORK, Oct. 8 (AP)—Comparative statistics today:

	Mon.	Fri.	Thurs.	Wed.
Advances	443	577	403	719
Declines	392	288	437	215
Unchanged	257	240	256	184
Total Issues	1,092	1,105	1,096	1,118
New 1956 Highs	7	9	3	11
New 1956 Lows	36	25	34	30

Dow-Jones Averages

NEW YORK, Oct. 8 (AP)—Range of Dow-Jones averages today:

STOCKS

	Open	High	Low	Close	Chg.
30 Industrials	483.57	486.17	481.54	483.38	+0.99
20 Railroads	159.05	159.97	158.02	158.76	—0.05
15 Utilities	66.58	66.75	66.24	66.44	—0.11
65 Stocks	171.35	172.25	170.51	171.17	+0.14

Transactions in stocks used in averages: Industrials, 199,500; Railroads, 61,000; Utilities, 31,000; 65 Stocks, 291,500.

BONDS

	Close	Chg.
40 Bonds	92.42	+0.17
10 Higher-Grade Railroads	92.80	+0.09
10 Second-Grade Railroads	91.80	+0.51
10 Public Utilities	90.82	+0.01
10 Industrials	94.27	+0.08

Commodity futures index 160.76, off 0.11.

Trend of Staple Prices

NEW YORK, Oct. 8 (AP)—The Associated Press weighted wholesale price index of 35 commodities Monday advanced to 183.58.

Previous day, 182.99; week ago, 183.37; month ago, 183.46; year ago, 171.61.

	1956	1955	1954	1953
High	184.79	177.14	175.49	181.72
Low	173.79	168.25	168.56	170.55

(1926 average equals 100.)

Chicago at a Glance

WHEAT—Lower; sold off toward close.
CORN—Easy; declined in sympathy with wheat.
OATS—Fractionally higher on scattered buying.
SOYBEANS—Strong; on strength in soybean oil market.
HOGS—15 to 25 cents lower; top $16.60.
CATTLE—Steady to 50 cents higher; top $34.

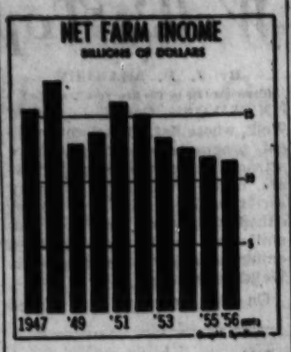

Small Gains Held As Rally Erodes

Key Stocks Up Fractionally In Narrow Trading Session

By ED MORSE

NEW YORK, Oct. 8 (AP)—The stock market backed away considerably from an advance today but still remained narrowly on the upside.

An early advance which had put leading stocks ahead by fractions to around 2 points was gradually aeroded in the later part of the session.

Among pivotal stocks there was a range of gains of from fractions to a point or better but a number of early gains were converted into small losses.

NARROW SESSION

Associated Press average of 60 stocks was only 20 cents to the good when it closed at $177.70. Industrials were up 30 cents, rails 20 cents and utilities were unchanged.

Of 1,092 issues traded, the narrowest market since Aug. 29, advances outnumbered declines by 443 to 392. There were seven new highs and 36 new lows.

After last week's partial rebound from a long decline, brokers detechted an attitude of extreme caution among investors, particularly in view of the increasing public comment on whether or not the bull market is topping out.

GM MOST ACTIVE

Most active stock was General Motors, off ⅛ at 47⅜ on 27,100 shares. Second was American Telephone, off ⅛ at 166¾, and third was U.S. Steel, unchanged at 67¾.

Little leadership was provided during the session. In the morning there was a flurry among steels, motors and some rails but this was short-lived.

By the close, a gain of 1⅝ apiece for Allegheny-Ludlum Steel and Du Pont were highlights. Other fairly good gainers included Goodyear 1⅛, U.S. Rubber ¾, Douglas Aircraft 1⅝ and International Paper ¾.

RAILROADS RAGGED

Rails were ragged with fractional gains by Baltimore & Ohio and N.Y. Central and small losses by Chesapeake & Ohio and Southern Railway.

American Stock Exchange was irregularly higher on volume of 510,000 compared with 570,000 Friday. Gainers included Electric Bond & Share, Pacific Petroleum and Molybdenum.

Corporate bonds were higher. U.S. government bonds declined over the counter.

Atlanta Bank Clearings

Total Monday	$107,900,000
Corresponding day last year	99,500,000
Increase	$ 8,400,000

HIDES

	High	Low	Close
January	12.20	11.93	12.16
April	12.45	12.30	12.45
July	12.70	12.70	12.70b
October	12.91	12.91	12.90b
January	13.10	13.10	13.10b

b-Bid. Sales 79 contracts.

APStockAverages

Oct. 8	30 Ind.	15 Rails	15 Util.	60 Stks.
Net change	+.30	+.20	0.00	+.20
Monday	358.1	133.1	70.4	177.7
Prev. day	357.8	132.9	70.4	177.5
Week ago	360.3	136.2	68.6	178.2
Month ago	351.2	131.2	71.4	174.3
Year ago	333.2	121.9	70.1	164.3
1956 high	376.3	155.1	76.9	191.5
1956 low	344.0	130.2	69.6	171.9
1955 high	388.3	137.7	85.2	193.7
1955 low	333.1	114.9	67.2	148.8

Bond Averages

Compiled by The Associated Press Oct. 8.

	20 Rails	10 Ind.	10 Util.	10 For.	L-Yld.
Net change	+.2	+.1	+.1	+.2	0.0
Monday	90.7	93.3	92.4	92.6	97.3
Prev. day	90.5	93.4	92.3	92.6	97.3
Week ago	90.4	93.7	92.2	92.6	97.5
Month ago	92.3	94.3	92.3	93.3	96.6
Year ago	97.5	97.0	97.3	95.6	102.0
1956 low	90.4	93.4	91.9	92.4	96.5
1955 high	99.6	99.8	100.1	96.5	108.3

Cottonseed Oil

NEW YORK, Oct. 8 (AP)—Bleachable cottonseed oil futures closed 50 to 65 higher. Sales 445 contracts.

	High	Low	Close
Oct.	15.50	15.00	15.48B
Dec.	15.62	15.12	15.60-62
March	15.81	15.35	15.80
May	15.86	15.45	15.85
July	15.57	15.44	15.55-57
Sept.	15.48	15.45	15.66B

Closing bids: Jan. 15.50, Oct. 15.45, Dec. 15.25.

Cottonseed Meal

MEMPHIS, Tenn., Oct. 8 (AP)—Cottonseed meal, bulk, future quotations, prime 41 per cent protein basis.

	Oct. 8	Pvs. Close
Oct.	46.25-47.00	46.25-47.25
Dec.	46.25-47.00	46.25-47.00
Jan.	46.00-flat	46.00-46.75
March	46.00-47.00	46.00-47.10
May	46.00-47.00	46.00-47.10
July	47.25-48.25	47.26-48.25
Sept.	46.75-48.00	46.00-48.00

Treasury Statement

WASHINGTON, Oct. 8 (AP)—The cash position of the Treasury compared with corresponding date a year ago:

OCT. 3, 1956

year July 1	17,714,963,097
Balance	$ 5,742,990,164
Deposits fiscal	
Withdrawals fiscal year	19,312,434,141
Total debt	274,158,775,515
Gold assets	21,884,348,971

OCT. 5, 1955

Balance	$ 4,717,707,507
Deposits fiscal year July 1	15,798,245,563
Withdrawals fiscal year	19,709,060,383
Total debt	272,482,705,181
Gold assets	21,483,554,044

(x) Includes $458,703,541 debt not subject to statutory limit.

STEEL SHELVING
BERRY JA. 3-5643

SALES BOOK REGISTER FORMS
"TOP QUALITY"
BUSINESS FORMS UNLIMITED
1438 C. & S. Bldg., Atlanta MU. 6-6166

SAVE UP TO 40% ON YOUR OFFICE EXPENSE
and increase efficiency, too
GET a VERIFAX SIGNET COPIER by Kodak. Make copies in less than a minute.
RENT for $10 Month
or buy from
M & F Supply Co.
220 Luckie St. N.W., Atlanta
Phone JA. 5-4553

USE WANT ADS—JACKSON 3-3636

Atlanta Gas Light Company
*Delta Air Lines, Inc.
West Point Manufacturing Co.
Inquiries Invited
INTERSTATE SECURITIES CORPORATION
Investment Securities
1314 Fulton National Bank Bldg.—JA. 3-2731
Atlanta 3, Georgia
Members Midwest Stock Exchange

OFFICE SPACE
ENTIRE FLOOR, 9,000 SQ. FT., IN FIRST-CLASS CENTRALLY LOCATED REGULAR OFFICE BUILDING
• AIR-CONDITIONED • VENETIAN BLINDS
• FLUORESCENT LIGHTS • ACOUSTIC CEILING
• TILE FLOORING • NEWLY DECORATED
• ALL REGULAR OFFICE BUILDING SERVICES INCLUDED AT SACRIFICE RENTAL RATE
Now available on attractive sub-lease for two years, or on permanent lease for longer term. Excellent business location and working conditions for large tenant. Will subdivide within reason for smaller tenant.
Call TRinity 5-8321, Extension 273

ACCOUNTS INSURED UP TO $10,000
SAVE by the 10th EARN from the 1st
3 1/2% PER ANNUM CURRENT RATE
SAVINGS BY MAIL WELCOMED
Chas. V. Minor, President

33 Forsyth St., N. W., Atlanta 3, Ga.

Why Take Less
INSURED SAVINGS
3 1/2% CURRENT RATE
Legal for Trust Funds
Accounts $5 to $10,000
Open or Withdraw by Mail
PEACHTREE FEDERAL SAVINGS and Loan Association
3045 Peachtree Rd., N. E.
• EX. 1511 •
Atlanta 5, Ga.

THE SIGN OF GOOD OFFICE FURNITURE
HORNE DESK AND FIXTURE CO.
CHAIRS DESKS FILES SAFES
ATLANTA, GA.
57 PRYOR ST., N. E. PHONE WA. 1463

BIGGEST HIT IN OFFSET!
MODEL 350
A. B. DICK OFFSET DUPLICATOR
EASY TO USE—TAKES GUESSWORK OUT OF OFFSET

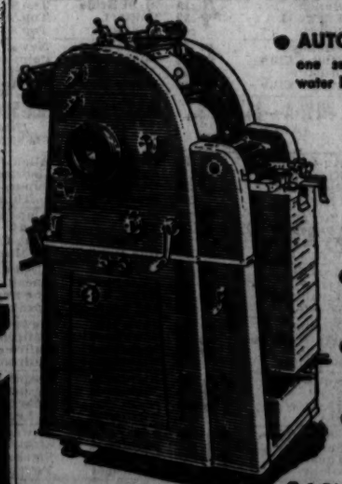

• AUTOMATIC MOISTENING—one setting maintains proper ink and water balance.
• SELF-ADJUSTING CYLINDERS—adjust automatically to any plate or paper stock.
• 9000 COPIES AN HOUR—50% faster. 10-ream feed-capacity.
• FINE-QUALITY COPIES letterheads, bulletins, systems, forms—photographic or line.
• UNIVERSAL MASTER CLAMP—takes slotted, serrated and straight-edge masters.
• EASY COPY POSITIONING raise or lower copy without tools
• LOWEST OPERATING COST

Come in or call for a free demonstration
THE MIMEOGRAPH CO.
318 Peachtree St. WAlnut-1608

More Food Dollar Seen for Farmers

By JIM MONTGOMERY

Farm income will rise in 1957 no matter who wins the election next month, one of the nation's leading industrial executives—a Republican—predicted in Atlanta Monday.

Edward T. Ragsdale, a vice president of General Motors and general manager of its Buick division, also said the consumer won't have to pay for it.

E. T. Ragsdale

"The farmer," he declared, "is going to get a larger share of the retail food dollar—and he'll get it at the expense of the middleman."

The Flint, Mich., auto man said in an interview that the man who buys food from the farmer makes a higher profit on his investment today than any other businessman in America—too much, as a matter of fact.

He'll be forced to trim some of this excess profit to let the farmer have a bigger share next year, Ragsdale added.

Increased farm income in all sections of the nation was one of the factors he had listed in predicting a 25 per cent increase in Buick sales next year.

Ragsdale was here with other top brass in his division to show the 1957 Buick line to some 1,200 dealers and salesmen from throughout the Southeast.

Albert Belfie, Buick general sales manager, told a press conference that this area's rapid economic expansion is bound to continue. "The South's prosperity is assured," he said.

He also noted that Buick now sells 13.9 per cent of its production in the Southeast, compared with 7 per cent when he worked in this region himself about 23 years ago.

Late Dealings Stall Cotton

NEW YORK, Oct. 8 (AP)—Cotton futures weakened in late dealings today under pressure of profit-taking and hedging after gaining as much as $1.10 a bale in earlier trading. Final prices were 5 cents a bale higher to 75 cents lower.

The temporary rally developed after the Department of Agriculture released its October cotton crop report, placing the 1956 production at 13,268,000 bales. The report was 153,000 bales larger than the official estimate of a month ago, but not as high as expected. Some private forecasts ranged up 13,600,000 bales.

Traders felt the report made little change in the basic cotton situation. U.S. cotton supplies are at a record high this season but prospects are that some reduction may be made in surplus stocks by virtue of much larger exports.

A leading spot firm today sold between 5,000 and 6,000 bales of nearby December and was a buyer of as much in that delivery. There were no October transferable notices issued at New York today.

	Open	High	Low	Close	Net Chg.
Oct.	34.30	34.30	34.24	34.24	— 6
Dec.	34.10	34.20	34.02	34.05	— 7
Mar.	34.22	34.37	34.18	34.23	unch.
May	34.16	34.34	34.11	34.18	— 1
July	33.85	34.07	33.74	33.82	— 3
Oct.	33.30	33.55	33.21	33.25	—15
Dec.	33.28	33.53	33.23	33.33	—14
Mar.	33.30	33.35	33.30	33.16b	— 9

Middling spot 34.40n—off 10.
n—Nominal; b—Bid.

New Orleans Cotton

NEW ORLEANS, Oct. 8 (AP)—Cotton futures declined here Monday under long liquidation and hedge selling. Closing prices were steady, unchanged to 70 cents a bale lower.

	Open	High	Low	Close	Net Chg.
Oct.	34.41	34.47	34.45	34.30b	—12
Dec.	34.07	34.19	34.00	34.02b	—14
Mar.	34.19	34.32	34.18	34.18	— 9
May	34.16	34.32	34.13	34.14	— 7
July	33.76	34.06	33.76	33.85b	une.
Oct.	33.26	33.52	33.26	33.27b	—13
Dec.	33.44	33.44	33.35	33.26b	—13
Mar.	33.34	33.34	33.34	33.16b	—11

b—Bid.
Spot middling, 33.40.

Atlanta Spot Cotton

Report by Atlanta Cotton Exchange in cooperation with the U.S.D.A. Quotations are for mixed lots, equal to official standards uncompressed, in warehouse, basis middling 33.80c per pound (down 5 from the previous close). This is 25 off New York December futures, rounded to nearest five points, which closed Monday at 34.05. Number of sales or purchases, 6,545.

GRADE AND COLOR	Prices in Cents Per Pound ¾ inch	15-16 inch	1 inch	1-32 inch	1-16 inch
WHITE					
Gd. mid.	30.80	33.40	34.90	35.40	35.90
St. mid.	30.70	33.25	34.70	35.20	35.70
Mid'ling	30.40	32.80	34.30	34.80	35.30
St. l. mid.	27.05	29.30	30.80	31.10	31.50
Lw. mid.	23.55	25.80	27.30	27.55	27.55
St. gd. ord.	22.05	23.55	24.05	24.05	24.05
Gd. mid.	19.50	21.30	21.55	21.55	21.55
SPOTTED					
Gd. mid.	27.30	29.55	31.05	31.35	21.75
Std. mid.	27.05	29.30	30.80	31.10	21.50
Middling	24.80	27.05	28.40	28.70	30.00
St. l. mid.	22.55	24.55	25.80	25.80	25.80
Lw. mid.	19.55	21.05	21.40	21.40	21.40

Atlanta Produce

Trading was just fair on Sunday and light Monday morning on the Atlanta fruit and vegetable market. Prices showed very little change from Friday morning according to the A.M.S. Eastern Irish potatoes were easier, but other potatoes, onions, cabbage, apples and greens were mostly unchanged. Some vegetables were scarce early Monday including field peas, butterbeans, okra and yellow squash. North Carolina round type cabbage jobbed 75-1.15 mostly around 1.00 per bag. Sweet potatoes fair to good ranged 1.50-2.25; few fancy to 3.00. Pooerer generally low as 1.25 bushel; large sold mostly 1.75-2.00 per basket. Turnips sold for 1.50-2.50 dozen; collards 1.25-2.25 dozen; turnip greens mostly 1.00 per bushel and mustard greens mostly 1.00 per bushel.

Georgia butterbeans were mostly ordinary to fair at 2.00-2.50 bushel; round green beans ranged 2.50-3.00 and some North Carolina Wades 3.00-3.50 and South Carolina Wades 3.50. Poles included North Carolina stock at 4.25-5.00, few best to 5.50; some Florida McCasline were 4.00-4.50. Yellow crookneck squash from Georgia sold at 2.00-2.50 and large and poorer 90-1.50; field peas brought mostly 1.50-1.75 bushel in job lots and cucumbers from Georgia, Florida and North Carolina were 4.00-4.25 bushel. Poorer Georgia stock sold low as 2.00; Georgia bell peppers were 1.00-2.00 and few best large. Including stock from Virginia at 2.50. Eggplant brought 2.50-2.75 bushel and okra was 3.50-4.00 for some Georgia holdovers with poorer low as 2.00 per hamper.

Florida half box carton oranges sold at mostly 3.25, some large and small 3.10-3.15; grapefruit held at mostly 3.00 per half box. Alabama seer were steady and in liberal volume. Bulk various varieties, mostly ordinary quality from North Carolina and Virginia sold 1.00-2.50 according to size and quality with few best large higher; Georgia boxes of red Delicious fancy, ranged 4.50-5.00 box with some small sizes lower; Virginia box Delicious ranged 4.25-5.50 for fancy to extra fancy, according to size and quality.

Dry Goods

NEW YORK, Oct. 8 (AP)—The cotton textile market was steady Monday. Mills sold a moderate amount of goods at the higher prices established during the past week. The popular 80 square print cloth sold at 19¼ cents a yard on spot for average makes. The 38½-inch 64x60 5.35 yards print cloths sold at 14¼ cents a yard, up ¼ cent.

In wool goods, mills reported fair reorderings of spring 1957 lines. Australian wool markets were steady, according to private advices.

In rayon goods, there was a brisk demand for some spun fabrics, including linen effect types and gabardines. Nylon taffetas were also in good demand.

Naval Stores

SAVANNAH, Ga., Oct. 8 (AP)—(USDA) Rosin—Light trading totaled 395 drum equivalents, mostly exports. In addition, tank car sales of hot rosin increased to 1,794 drum equivalents. Sales, f.o.b. plants: Tank cars, WW 8.35, M or better 7.75; bags, M 8.11. Export drums, f.a.s.: WW 9.05 to 9.07, average 9.06.

Turpentine—Tank cars, 11,100 gallons 56 to 56¾ cents, average 56 3-10 cents.

15 Stocks In the Spotlight

NEW YORK, Oct. 8 (AP)—Sales, closing price and net change of the 15 most active stocks today:

Gen Motors	27,100	47⅞— ⅛
Am Tel & Tel	27,000	166¾— ⅛
U. S. Steel	19,500	67¾
Owens Ill Gl pf	18,600	104⅛+ ⅛
Chrysler	16,600	74 — ⅛
Stand Oil N J	15,600	55 — ⅛
Westingh Elec	15,300	52 — ⅛
Colum Gas	13,000	17⅛
United M&M	12,800	16⅞+ ⅜
Gulf Oil	11,900	120 + ⅝
Johns Mansv	11,100	45 — ⅞
Elliott	11,000	29¾+ ¾
Am Export Lin	10,400	23¾+ ¼
Gen Electric	92,000	59¼
Montgom Ward	8,800	40¾

LIVESTOCK

CHICAGO LIVESTOCK

CHICAGO, Oct. 8 (AP)—(USDA)—Salable hogs 12,000; slow 15 to mostly 25 lower on butchers, later trade and bulk sales 25-50 lower; sows steady to 25 lower; most 2 and 3 200-290 lb. butchers 15.75-16.25; largely 16.10-16.35; on 200-275 lb. weights; a few lots of 3 200-210 lb. at 15.75; a few mixed grade lots 180-195 lb. 15.25-16.00; a deck around 350 lb. butchers 15.50; a few lots 1 and 2 200-220 lb. sorted for grade 16.50; a 32-head lot No. 1 211 lb. 16.60; larger lots 1-3 mixed grades 300-500 lb. sows 14.25-15.75.

Salable cattle 15,000 calves 400; steers and heifers slow prime steers mostly steady; steers grading choice and below and all grades heifers steady to 50 higher compared last week's close; utility and commercial cows mostly steady; canner and cutters moderately active steady to strong; bulls fully steady; vealers mostly steady; stockers and feeders slow; few early sales about steady; 2 loads high prime 1,200 lb. prime steers 34.00; a few loads prime steers 33.00-33.25; bulk prime steers 1,050 lb. up 30.00-32.50; choice steers 24.00-29.00; high choice heavy prime up to 29.00; most good grade steers 19.00-23.00; utility and commercial steers 14.00-18.50; 2 loads prime 1,025 lb. heifers 27.50; choice to low prime heifers 23.00-26.00; 2 loads 650 lb. mixed standards and mixed heifers 15.00; utility and commercial cows mostly 9.75-13.00; most canners and cutters 8.00-10.25; utility and commercial bulls 12.75-14.00; good and choice vealers 18.00-23.00; cows commercial grades 8.00-18.00; a load of good and choice light yearlings choice steers 20.35.

ATLANTA HOGS AND NORTH GEORGIA CATTLE (USDA-GDA)

Estimated receipts packing plants Atlanta area 700 cattle, 500 calves, 1,200 hogs. Hogs, steady compared with Friday. Bulk mixed U.S. No. 1 and 2 200-230-lb. barrows and gilts $16.25, with sorted U.S. No. 1 at $16.50-17.00. U.S. No. 3 and medium grade those weights $15.75, 235-270 lbs. $15.25-16.00. 270-350 lbs. $14.25-15.25, 350 lbs. up $12.25-14.25. Mixed grades 180-200 lbs. $15.75-16.25, 160-180 lbs. $15.00-15.75, 140-160 lbs. $14.25-15.00, 120-140 lbs. $12.25-14.25. Mixed lots U.S. 1-3 sows 180-350 lbs. $14.50-14.75, 350-500 lbs. $13.50-14.50, heavier weights $13.50 down.

North Georgia cattle price trends not established as representative auctions held in the afternoon). In auctions late last week most classes were scarce except for slaughter calves, vealers and stocker calves. Calves made up fully 75 to 80 per cent of the total receipts. Trading fairly active. Slaughter steers and heifers mostly steady, cows steady to 25c lower, other classes about steady. Few standard slaughter steers and heifers $14.00-15.00, utility $10.75 to $14.50. Cutter cows $9.00 to $10.00, canner $7.50-9.25. Utility bulls $12.00-12.50, canner and cutter $8.50-12.00. Small supply common and medium slaughter steers and heifers $9.75-14.00. Calves, moderately active. Slaughter calves and vealers steady to strong, instances 50c or more higher for good and choice vealers, stocker calves steady to weak. Good and choice slaughter calves $15.00-19.25, standard $13.00-15.00, utility $11.50-13.00, cull $9.50-11.25. Good and choice vealers $17.25-25.50, standard $15.00 to $17.75. Good stocker calves $14.75-16.00, common and medium $10.50-14.50, inferior $8.00-10.75.

SOUTHEASTERN HOG MARKET (USDA-GDA)

THOMASVILLE, Ga., Oct. 8 (AP)—Estimated receipts totaled 3,500 hogs at major packing plants at Albany, Moultrie, Thomasville and Tifton, Ga.; Dothan, Ala.; and Jacksonville, Fla. Hogs: Mostly steady compared last Friday. Most plants buying mixed lots U.S. No. 1, 2 and 3 180-249 lb. barrows and gilts 15.00-15.50, some 14.75. In sorting for grade one plant taking No. 1 and 2, 200-240 lb. at 15.50 as high as 16.00, another plant buying same grades 200-230 lb. at 15.25 to as high as 15.75. Mixed grades 160-180 lb. in the area 14.00-14.50, a few 15.00 and 140-160 lb. 13.50-14.25. Small mixed 235-270 lb. mostly 2 and 3 grades 13.75-14.75, a few 15.00 and 270-350 lb. 12.25-14.25. Small supply sows, these mixed grades including medium 9.50-12.00, a few around 12.50.

Dividends

	Rate	Stock of Record	Payable
Increased			
Lone Star Gas, Q	45c	11-23	12-10
Trane Co.	33¾c	10-15	11- 1
Irregular			
Mattiessen &Hgtr Zinc	50c	10-15	10-31
New Eng Fund	18c	10-18	11- 1
Stock			
Trane Co	50%	10-15	.....
Regular			
Am Alloys	65c	11- 1	11-15
AmColor(ype	25c	12- 3	12-17
Beech Aircraft	30c	10-16	10-26
Calif Wat & Tel	25c	10-10	11- 1
Cal Wat & Tel $1.32 pf	33c	10-10	11- 1
Cal Wat & Tel $1.25 pf	31¼	10-10	11- 1
Cal Wat & Tel $1 pf	25c	10-10	11- 1
Canadian Oil Co	15c	10-15	11- 1
Colo Oil & Gas pf	31¼c	10-15	11- 1
Colum & Sou Oh El 4.65% pf	$1.17	10-15	11- 1
Colum & Sou Oh El 4¼% pf	$1.07	10-15	11- 1
Cooper Jarrett	12½c	10-10	10-16
Erie Forge & Stl	05c	10-19	11- 9
Erie Forge&Stl 6% pf	15c	10-19	11- 1
Erie Forge&Stl 5%	$21¼c	10-19	11- 1
Fairchild Cam & Inst	25c	11- 1	11-22
Fed Screw Works	37½c	11-30	12-15
Fitchburg G&E Lt	75c	10-	10-25
Franklin Strs	50c	10-15	10-25
Halliburton Oil WCem	60c	12- 5	12-20
Lincoln Print	50c	10-15	11- 1
Lincoln Print pf	87½c	10-15	11- 1
Nat Theatres	12½c	10-19	11- 1
N Y Merchandise	05c	10-19	11- 1
N Y Sta El & Gas	50c	10-19	11-15
N Y Sta E & G 4.75%	$1.18¾	12- 7	11-57
Springfield Gas Lt	62½c	10- 9	10-15
Un Bk Com., Clev	50c	10-15	10-25
Yates Amer Mach	25c	10-17	10-31

Q . . . Quarterly.

Sugar Futures

NEW YORK, Oct. 8 (AP)—World sugar futures were steady today. In the world raw market the Cuban Sugar Institute sold 7,500 tons of raws to an operator at 3.25 cents a pound f.o.b. Domestic futures were higher. Most of the action was in nearby November which advanced on trade buying.

The refined market was scheduled to rise 10 points Tuesday to 6.85 cents a pound in the Northeast. Refiners boosted prices late last week but gave buyers the opportunity to buy sugar at the old price to the close of business today.

Domestic sugar futures No. 6 closed 2 to 3 higher. Sales 121 contracts.

	High	Low	Close
Nov.	5.71	5.70	5.71

World sugar futures No. 4 closed 2 higher. Sales 4 contracts.

	High	Low	Close
March	3.35	3.34	3.35

Raw sugar spot 6.20n.
nNominal.

Cash Grain

CHICAGO, Oct. 8 (AP)—Wheat was steady; basis firmer; receipts 18 cars. Corn was lower; basis 4¼ to 5 lower; receipts 351 cars; oats were steady; basis easier; receipts 27 cars; soybeans receipts 241 cars.

Building Cost Rises 5 Pct. in Dixie in Year

NEW YORK, Oct. 8 (AP)—Building construction costs in the Southeastern states rose an average of five per cent in the year ended Aug. 30, the F. W. Dodge Corp. said today.

A survey of 26 cities in Georgia, Maryland, Alabama, North Carolina, South Carolina, Virginia, West Virginia, Tennessee, Mississippi, Florida and the District of Columbia showed increases ranging from "no change" at Jacksonville to 12 per cent higher at Nashville, Tenn.

Since 1941, the company said, building costs in the area have risen 136 per cent.

Insurance Merger

Piedmont Life Insurance Co. stockholders met here recently and approved a merger agreement made last month between directors of the Georgia company and the Piedmont Corp. of Delaware, a privately owned investment company.

Consummation of the merger now is subject to approval of the Georgia and New York state insurance departments. It also will depend on obtaining a favorable Treasury Department ruling on its various tax aspects.

The proposed merger would add 16 million dollars to the assets of Piedmont Life, which would continue to operate as a Georgia company with home offices in Atlanta. S. Russell Bridges Jr. would continue as president.

Firms and Personnel

REO MOTORS, INC., has opened a new regional parts and service factory branch at 724 Memorial Dr., SE. C. H. Van Halst is manager. The 12,000-square-foot building area also houses the firm's Southeastern offices. . . . The **Georgia Consumer Finance Assn.** will wind up its two-day fall meeting at the Dinkler Plaza Hotel Tuesday. Some 100 members representing various lending institutions throughout the state are attending. . . . The **Atlanta Chapter, American Society of Women Accountants,** will hold its October meeting at 6:30 p.m. Tuesday at the Atlanta Athletic Club. Speaker will be Ellis King of Carson and Avery, accountants. . . . **Virgil C. Shutze,** vice president and director of sales, Atlanta Paper Co., has been re-elected to the board of directors of the Fibre Box Assn. . . . **Harry Elson,** president of the Atlanta News Agency, has been reelected a director of the Council for Independent Distribution.

CONSTIPATED?

Take the speedy gentle laxative that won't interfere with work or sleep

When you wake up miserable with constipation, take speedy Sal Hepatica before breakfast. Get relief in about an hour!

Or in the evening, take Sal Hepatica ½ hour before supper, get relief usually by bedtime!

And sparkling, antacid Sal Hepatica will soothe your sour stomach, too!

Take sparkling SAL HEPATICA and smile!

Sal Hepatica

American Stocks

NEW YORK, Oct. 8 (AP)—

	Sales 100s	Close	Net Chg.
AlaGas	2	35¾	+ ¼
AlaskaAirl	1	4⅜	— ⅛
AlliedArt	3	2⅞	+ ⅛
AlliedCon	2	27¼	.....
AllisCh	17	17⅜	— ⅛
AmMarac	14	37⅝	.....
AmSeal	7.50	14⅞	.....
AnaconLd	1	10⅜	— ⅛
AnfLeaUA	10	10⅜	— ⅛
ArkPOil	11	22¼	+ ⅛
ArkLaGas	3	27½	.....
ArmstRubA	10	14⅜	— ⅛
AroEquip	1	19¾	— ⅛
AtlCstLCo	1	8	— ⅛
AtlasCpwt	24	9¾	.....
AtlasPlyw	1	37¾	+ ⅛
BalleyGel	8	15	+ ⅛
BaldSec	7	9	.....
BariumSti	73	7¾	— ⅛
BrazTrac	30	14¼	— ⅛
BrAmOil	21	45¼	+ ⅛
BrownCo	143	27⅛	+ ⅛
BrownFDis	4	20¼	— ⅛
BrownRub	1	14¼	+ ⅛
BurmeM	20	9	.....
BurryBis	5	9	+ ⅛
C&CSuper	110	7⅛	+ ⅛
Cal&Ed	3	7¾	.....
CalEPet	22	18⅛	— ⅛
CalVo&G	1	18½	.....
CanSoFet	47	5¼	— ⅛
CansoOilProd	6	7⅛	— ⅛
CdnMarc	1	4¾	.....
CansoNatGas	15	7¾	.....
Catalin	22	17¾	.....
CenExplor	10	4¼	.....
ChiefCMng	1	3⅜	.....
CoastCOils	26	2¾	+ ⅛
ConnellyCont	52	3¼	+ ⅛
ConGasUt	1	20¾	— ⅛
ConMng	4	30¼	.....
CornucGM	1	¼	.....
CoroInc	1	13⅜	— ⅛
CreolePet	8	27⅝	— ⅛
CrownCPet	18	24¼	— ⅛
CrownDruz	1	2¾	.....
CubAmOil	67	3⅝	+ ⅛
CubAtlSug	3	17¾	.....
CubVenOil	61	2¾	— ⅛
DavenpR	1.50	15	+ ⅛
DetGrayI	11	3¼	+ ⅛
DevonLOils	49	1¾	+ ⅛
DomeExpl	4	9¼	.....
DuMontLab	4	8¾	+ ⅛
DuroTest	1.00	16	— ⅛
DynamAm	38	6	— ⅛
EastGasF	1	27¼	.....
ElBond&S	1.55	36½	+ ⅛
EquityCp	13	3⅝	.....
EurekaCp	1	8⅜	.....
FairchCam	1	21¼	+ ⅛
FargoOils	23	3	+ ⅛
FlyingTiger	20	10	.....
FordLdd	1	3⅛	— ⅛
Fuller,GA	1	18	— ⅛
GenPlywood	1	8¾	— ⅛
GiantYel	1	3¾	— ⅛
GlenAld	13	10¾	+ ⅛
GoldfieldCon	1	1	.....
GtAtl&P	1.00	16½	.....
GtLakC&C	12	8⅜	.....
GtSwGrass	13	1⅜	.....
HazelBlah	1	3	— ⅛
Hazeltine	3	38¾	+1
HeclaMin	1	2⅝	.....
HoliGold	1	26¼	+ ⅛
HumbleOil	1	110¾	+ ¼
Hydrometals	1	1⅜	.....
ImpOil	1	18	+ ⅛
InaNAm	1.50	34	+1
IntPetrol	16	35¾	+ ⅛
InvesRoy	1	23¾	.....
JupiterOils	1	2¾	.....
KaiserInd	12	14¼	.....
KingsCo	1	15⅜	.....
KingstPd	1	2⅞	— ⅛
KirkMinerals	1	7¾	— ⅛
KropeI	4	2⅞	.....
KrovOils	30	2¼	— ⅛
LakeyPd	1	2¾	.....
LaLand	8	33½	— ⅛
McDonAirc	1	34¾	.....
MeadJohn	1	30¾	.....
Menasco	15	17¾	— ⅛
MerrillPet	29	18¼	+ ⅛
MesabiIron	6	2½	+ ⅛
MidStPet	10	10	+ ⅛
Molybden	21	25	+ ⅛
NatAlfCon	1	8⅜	+ ⅛
NatBellH	16	14¼	— ⅛
NatPet	23	7¾	— ⅛
NatPressInd	1	10¼	— ⅛
NatRubM	1	25¾	+ ⅛
NtUtiElec	12	3¼	.....
NtUSRad	7	12	+ ⅛
NBristOils	66	1¼	— ⅛
NBritDOil	10	3¼	— ⅛
NHClock	1	3¼	+ ⅛
NJZinc	2	35¼	+ ⅛
NMexAir	1	14	— ⅛
NewPtMng	2	2¼	.....
NoCdnOils	2	3¼	— ⅛
YoastAirl	13	1¼	— ⅛
OkaitaOils	2	3¼	— ⅛
PacPetLtd	27	14¼	+ ⅛
PancoastPet	143	6¾	+ ⅛
PantepOil	27	4¼	.....
Pepperell	1	34¾	+ ⅛
PiperAirc	1	16¼	+ ⅛
PolarisMn	15	3¾	+ ⅛
RioGrVG	47	3⅜	.....
RooseveltF	3	1⅜	+ ⅛
RoyalOil	270	14¼	+ ⅛
RyanAero	1	23¾	+ ⅛
StLawrCp	1	7⅝	+1
SapphPet	1	3¾	.....
ShaDepn	13	2¾	+ ⅛
SherwWm	1	112¼	+1
SignalOilA	1	42⅜	.....
SingerMf	1	36¾	+ ⅛
SonotoneC	3	8¼	.....
SoPennOil	1	24¼	— ⅛
SouthRoy	1	24¼	— ⅛
SpokInt4¼2013	1	87½	— 2½
StdDSL4¼52	1	125¼	— ½
StdONJ2¾74	1	91¼	.....
Do2¾71	1	88	+ ⅛
SuperiorOil	1	98½	.....
TexCorn2¾68	1	98¾	— ⅛
ThirdAv5s60	1	38	+ ⅛
Do4s60	1	89¾	+ ⅛
UnBis3¾77	1	96	.....
UnGasC4¼72	1	97¾	+ ⅛
Vanadium4¼76	1	105	— ¼
Va&Sw5s58	1	100½	.....
VirgRy3s95	1	85¾	.....
Wlwth3¼76	1	104¾	— ⅛
WShore4s2361	1	64¾	— ⅛
WestMd4s69	1	98¼	.....
WheelSt3¾75	1	108½	— ⅛

FOREIGN BONDS

Austral4½76	1	100½	— ⅜
Austral3¾69	2	92¾	+ ⅜
Do3¼67	1	91¼	+ ⅛
Do3¾65	1	95¼	.....
Bavaria6½45	1	186½	+1¼
Brazil3¼2s	1	99¾	+1¼
Canada2¾74	1	92⅞	.....
ChilesEx6s61	1	80¾	+ ⅛
Do8s62	1	46	— ⅝
Denmark4½78	1	30½	.....
Denmark4½52	1	99¾	+ ⅛
GerGenEl7s45	1	156	.....
Germany5½69	1	97½	— ⅛
Do2s78	1	32¾	— ⅛
Do4s72	1	74	.....
Do3s63	1	45	+1
Do3s72Oct	1	40¾	.....
Greek6s68	1	14	.....
ItalCCon3s77	1	61¼	— ⅜
ItalPU3s71	1	62¾	+ ⅛
ItalRe4½77	1	82¾	+ ⅛
Japan6¼s64	1	101¾	+ ⅛
Do5½75	1	98	.....
Kreuze7½59	4	16	+ ⅛
Nor3¼s65	1	99½	.....
Do4s65	1	99¾	.....
Polands4¼s63	1	12½	+2¼
Do6s68	1	12½	+2¼
RioGdoS8s46	1	65	+ ¼
SerbCr5s62	1	13¼	+1½
SilesiaA7s58	1	16	+ ⅛
Uruza4¼s79	1	83½	+ ⅛
Warsawas4¼s58	1	12	+ ¼
Yokohama6s71	1	100	+ ¼

NEW YORK, Oct. 8 (AP)—Approximate final total American Exchange stock sales today, 510,000; total stock sales year ago, 917,350. Approximate final total bond sales today, $70,000; total bond sales year ago, $71,000.

New York Bonds

JNL—MKTS—LEAD BOND TABLE— ¼ Bid ¼ Asked ¼ Net Change ¼ Yield

NEW YORK, Oct. 8 (AP)—Over-the-counter U.S. Government Treasury Bonds:

T-2½s	72-67	Dec.	94.28	98	No 3.14
T-2½s	63-58	Dec.	92.6	92.10	No 3.22
T-2½s	60-64	Dec.	92	92.4	No 3.12

NEW YORK, Oct. 8 (AP)—	Close	Net Chg.
NEW YORK CITY BONDS		
3s80	100¼	+ ⅛
CORPORATION BONDS		
Aldens4¼s70	90	+1
AllegCorp5s62	98	— ⅜
AlliedChem3½s78	97¾	— ⅛
Alcoa3¼s64	98	+ ⅜
Am&FPr3s2030	88	.....
Do4.80s87	79	.....
AmMch&F4¼s81	108⅝	+ ⅜
AmTel&T3¼s67	100¾	.....
Do3⅜s90	100	+ ⅛
Do3¼s73	95⅝	— ⅛
Do2¾s75	88½	+ ⅛
Do2¾s80	85⅜	+ ⅛
Do2¾s82	84⅝	.....
AmTobacco3s82	97	.....
Do3s	93⅛	— ⅛
AnzLauN4s80	78	.....
Armours4s	78	—1
Atchison4s95	107⅝	+ ⅜
Do4s95	102⅛	.....
AtlCstL4¼s64	103⅜	+1⅛
B&O4½s2010	84	+ ⅜
Do4¼s95C	84⅛	.....
Do4s80B	82½	+ ⅛
BellTPa5s70A	98¼	+ ⅛
BellTPa5s60	102	.....
BethSt3¼s80	125	+ ⅜
Do3s79	89½	+ ⅛
BrnMcE4½s70	74¾	— ⅛
Do4s60	74⅜	—2
BrkUnGas2¾s76	84	.....
BrownShi3½s71	99¾	+1⅜
BuffEP4½s77	102½	+ ⅛
CanNatRv4½s57	102¼	.....
CanPac4perp	101⅞	— ⅛
Celanese3s65	84¾	+ ⅛
CenGa4½s2020	76	+1
Do4s98	90	+ ⅜
CenRRNJ3½s87	56½	+ ⅛
Ches&O4¼s92	112	.....
Do3⅜s78	90	+ ⅜
Do3½s96	94½	+ ⅛
Do3¼s96	93	+ ⅛
ChiB&Q4s58	101	+ ⅛
ChiMStP4s2054	87	+ ⅜
CMSP&Pac5s2055	59¼	+ ⅜
Do4¼s2044	83½	— ⅜
Chi&NW4½s96	84½	.....
ChiTHut3¼s54	74	+1
ChiUnSta3¼s63	86½	.....
Chi&WInd4¼s82	101	+1
CITFin4s60	101	+ ⅛
Do3s79	88	— ⅜
Do2¾s72	87½	+ ⅛
Do2s82	83¾	+ ⅜
ConsumPw2¾s75	88¾	.....
ConNGas3¼s60	97¾	+ ⅛
CubaRRPfd4s70	24½	.....
Del&Hud4s43	97¼	+ ¼
DetEdis3¼s71	108¼	.....
DetT&Tun4½s61	102	.....
DowChm3s82	152¼	+ ⅛
Do2.35s81	94½	+ ⅛
EastSS0l4¼s71	116	— ⅛
Erie5s2020	72¾	+ ⅜
Do2015	72¾	+ ⅜
Firestone3s61	97¾	+ ⅛
FlaEaCa5s74	125	—2
GenDynam3¼s75	104¼	+ ⅛
GenAmTran4s81	107¼	+1¼
GenElec3½s76	89⅝	.....
GenMotAcc4s58	101¾	+ ⅛
Do3⅞s61	99½	.....
Do3⅜s75	95⅝	+ ⅛
Do3¼s72	90½	— ⅛
Do3s60	97¾	— ⅛
Do2¾s84	82	.....
GenMotCb3¼s79	88¾	+ ⅛
genTelCP4s77	107½	+ ⅛
GenTelEl4¼s75	111	.....
GtNorRy3¼s90N	83¼	.....
Do2¾s81	92¾	.....
GulfMO4s2044B	73	—1
HackWat4¼s76	101	+1
HousehFin4s78	100¼	.....
Do3¾s88	95½	.....
Hud&Manh5s57	49½	.....
JamesF&C4s59	98¾	+ ¾
Koppers3s64	96	.....
L

THEY'LL DO IT EVERY TIME — By Hatlo

DICK TRACY

ORPHAN ANNIE

PEANUTS

SNUFFY SMITH

MOON MULLINS

SMILIN' JACK

MARY WORTH

GRANDMA

JULIET JONES

GASOLINE ALLEY

STEVE CANYON

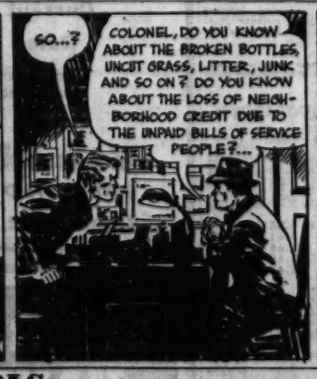

LITTLE LULU

"Money, yes. But you couldn't sit on his lap and run your fingers through his hair."

THE PHANTOM

WINNIE WINKLE

SLEUTHING for BARGAINS?
TRY USING JOURNAL-CONSTITUTION WANT ADS
JA. 3-3636

Watching Your Weight?
Chew refreshing, delicious Wrigley's Spearmint Gum. Satisfies you—yet it's never rich or filling.
Get some today.
WRIGLEY'S SPEARMINT CHEWING GUM

High Court Slates Loyalty And Pro-Football Rulings

WASHINGTON, Oct. 8 (AP)—The Supreme Court agreed today to rule on dozens of cases including a heavy burden of Communist-loyalty issues, labor questions and the anti-trust status of professional football.

Holding its first business session of a new term, the court also added to judicial history by turning down appeals in a number of cases, including a lone appeal from one of its desegregation rulings.

The court staked out a heavy work load for its 1956-57 term in a series of brief orders without written opinions. Oral arguments and decisions of cases accepted for review will be scheduled later.

ON RED PROBE

In major actions, the court:

—Agreed to decide whether congressional investigators may require an ex-Communist to name persons he knew in the past as Communists. The question was raised by John T. Watkins, Rock Island, Ill., union leader convicted of contempt in a 1954 appearance before the House Committee on Un-American Activities. Watkins talked freely about former associates he thought were still Communists but refused to name those he thought had broken with communism.

—Granted a hearing to Rudolph Schware of Albuquerque, N.M., who was barred from taking the state bar examination because of past Communist party membership, use of aliases and an arrest record. The American Civil Liberties Union said this is the first appeal by an ex-Communist facing loss of license in a profession to reach the high court.

LAWYER DENIED HEARING

—Denied a hearing to Maurice Braverman, Baltimore, Md., attorney disbarred after conviction of conspiracy to advocate violent overthrow of the government.

—Agreed to decide whether professional football is exempt from anti-trust laws. The court previously exempted professional baseball but held that professional boxing is subject to anti-trust laws.

—Refused to hear Virginia's appeal from a lower federal court decision barring racial segregation in state-operated Seashore Park near Cape Henry, Va. This was the only segregation appeal action at today's session.

—Asked the Justice Department for its views on whether the court should reconsider its 5-3 ruling last June giving military courts jurisdiction over civilians who accompany the Armed Forces abroad.

ON LOCKOUTS

In other actions the court:

—Agreed to decide whether all members of an employers' association may legally lock out their workers to counteract a strike called against one employer.

—Refused to reconsider its May 21 decision authorizing union shop agreements in the railroad industry despite conflicting state "right-to-work" laws.

—Denied a hearing to six former soldiers discharged from Fort Dix, N.J., after refusing on self-incrimination grounds to answer some questions on a loyalty form.

—Refused to review a lower court's temporary rejection of a formula that would let pipeline companies charge higher rates for natural gas. The case now goes back to the Federal Power Commission for further consideration.

—Agreed to decide whetrer an employer may be compelled by a federal court to comply with an arbitration clause in a collective bargaining contract.

—Denied a hearing to the Paterson, N.J., Evening News which appealed an NLRB finding of unfair labor practices against it. This makes final an NLRB order requiring the paper to reinstate six others against whom the board said the company discriminated.

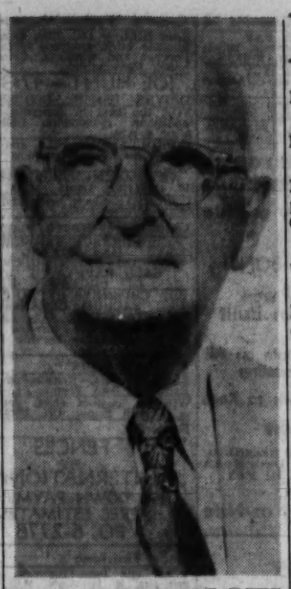

DRUG EXECUTIVE DIES
Paul Lamar Fleming

Paul L. Fleming Dies at 83; Drug Firm Head 42 Years

Paul Lamar Fleming, 83, president and chairman of the board of John B. Daniel Inc., died Monday in a private hospital after a short illness.

Associated with the wholesale drugs firm 54 years, Mr. Fleming was chairman of the board for the last 42 years. Founded in 1867, John B. Daniel, Inc., is one of the oldest firms in Atlanta.

A native of Atlanta and attending the public schools here, he was one of the first honor graduates of Boys' High School. An 1894 graduate of the University of Georgia, Mr. Fleming was a member of the Chi Phi Fraternity.

He was a member of the First Presbyterian Church and had been superintendent of the church Sunday School 32 years. He had been an elder in the church more than 50 years.

He was a charter member of the Atlanta Athletic Club.

Funeral arrangements will be announced.

He is survived by a daughter, Mrs. Henry L. Bowden, and four grandchildren, Miss Ellen Bowden, Miss Mary Lamar Bowden, Miss Anne Bowden, and Henry Bowden Jr.

STATE DEATHS

Dr. Inman P. Smith, 52, of Rome. Funeral was Sunday.

Winfred M. McMurry, 58, of Lavonia. Funeral was Sunday.

Hugh M. Morrison of Rome. Funeral will be Tuesday at 4 p.m. in Daniel Funeral Home Chapel.

Horace Thomas, 68, of Tarrytown. Funeral was Sunday.

Mrs. E. M. Johnson, 85, of Hickory, N.C. Funeral was Monday.

Dr. W. M. Bratton of Nashville, Tenn. Funeral was Monday.

Lammie H. Sanders, 61, of Colbert. Funeral was Sunday.

William G. Burns, 83, of Hiawassee. Funeral will be at 2 p.m. in the McConnell Memorial Baptist Church.

William T. Tucker of Rome. Funeral was Monday.

J. W. (Jim) Turner, 95, of Royston. Funeral will be at 3:30 p.m. Tuesday in the Royston Methodist Church.

FUNERAL NOTICES

BEAZLEY—Mr. Hal S. Beazley, resident of Madison, Ga., died Sunday at the Veterans Hospital in Atlanta. He is survived by his wife; one son, Lt. H. S. Beazley Jr., U.S. Air Force; two daughters, Mrs. Clifton Brannan, Perry, Fla.; Miss Martha Katherine Beazley, Madison, Ga.; one brother, Mr. Jon S. Beazley, Tallahassee, Fla.; two sisters, Mrs. Elmo Cowan, Social Circle, Ga.; Miss Ruby Beazley, Milledgeville, Ga. Funeral services will be held Tuesday afternoon at 3 o'clock at the Madison Methodist Church. The Rev. George W. Davis, the Rev. J. P. Sheffield, the Rev. Withrow will officiate. Interment, Madison City Cemetery. W. C. Hemperly Funeral Home, Madison, Ga.

DOSS—Mr. John Randolph Doss, of 830 Atwood St., SW, died Sunday evening. Survived by mother, Mrs. Alva Harris Doss; sister, Miss Margaret Doss; brother, Mr. Arthur Harris Doss; niece, Mrs. Charles B. Dennard; great-nephew, Charles B. Dennard; uncle, Mr. Freeman C. Doss. Funeral services will be held Tuesday morning at 11 o'clock from the Pleasant Valley Church on Martha Berry Hwy., Rome, Ga. Rev. J. O. Crabb will officiate. Interment, churchyard. Howard L. Carmichael & Sons.

CAMPBELL — Funeral services for Mr. W. W. Campbell will be held Tuesday afternoon at 3 o'clock from the Owl Rock Methodist Church, with remains placed in state at 2 o'clock. Rev. Layton Gregory and Rev. A. C. Peacock will officiate. Interment, churchyard. The following will act as palbearers and assemble at the church at 2:45: Mr. John A. Campbell, Mr. A. Homer Waits, Mr. J. L. Suber, Mr. Henley Campbell, Mr. W. Lee Campbell, Mr. John J. Dickey. Members of the official board will act as honorary escort. Howard L. Carmichael & Sons.

FUNERAL NOTICES

Abbott, Mr. Elton A.
Adams, Mrs. Myrtice
Bailey, Mrs. T. S.
Beazley, Mr. Hal S.
Burns, Mr. William G.
Campbell, Mr. W. W.
Clower, Mrs. C. C.
Coffer, Mr. Frank
McCord, Dr. Harvey H.
McCrary, Mr. Lon
Clark, Mr. Charlie M.
Croker, Mr. Sam
Doss, Mr. John Randolph
Fleming, Mr. Paul Lamar
George, Mr. B. Barnette
Gibbs, Mrs. Milford (Rudene Griffin)
Hamrick, Mr. Jack Howard
McFarland, Mr. James Alfred
Pope, Mrs. Leonard E.
Spearman, Mrs. Lou Jennie
Taylor, Mrs. Leta Claxton
Tucker, Mrs. Jim
Witcher, Dr. Clifford M.

POPE—Friends and relatives of Mr. and Mrs. Leonard E. Pope, Buchanan, Ga.; Mr. and Mrs. E. H. Hadden, Chamblee, Ga.; Mrs. Bernice Cobb, Mr. and Mrs. Ray Griffith, Atlanta, Ga.; Mr. and Mrs. A. C. Sanders, Mr. and Mrs. J. L. Webb, Mr. and Mrs. Carl McDonald, Rome, Ga.; Mr. and Mrs. Charlie Burress, Clarksville, Tenn.; Mr. and Mrs. Tom Cheatham, Harrisburg, Pa.; Mr. and Mrs. N. F. Williams, East Point, Ga.; Mr. and Mrs. E. B. Williams, Lafayette, N.C.; Mr. and Mrs. Herschel Williams, Atlanta, Ga.; S. Sgt. and Mrs. Arlie Williams, USAF, England, and grandchildren are invited to attend funeral services of **Mrs. Leonard E. Pope** Tuesday afternoon, Oct. 9, 1956, at 2:30 p.m. from Buchanan Baptist Church, Buchanan, Ga., with Denver Sizemore, minister, and the Rev. Ray Collins officiating. Interment, Buchanan Cemetery. The body will lie in state at the church from 1:30 p.m. until funeral hour. The following gentlemen will please serve as pallbearers and meet at the church at 2:15: Messrs. Clark Stapler, Noble Westbrooks, Van Landers, A. C. Sanders, James Brown and J. S. McEachern Jr. Hightower Funeral Home, Bremen, Ga.

ADAMS—Mrs. Myrtice Adams, of 901 Rose Cir., SW, died Monday morning. Survived by daughter, Mrs. William V. Whaley, Jonesboro; son, Mr. John Adams, Dallas, Tex.; parents, Mr. and Mrs. W. O. Coryell; sister, Mrs. John Peters; brothers, Messrs. Virgil, Clinton, O. L., Curtis and Sanford Coryell. Funeral services will be held Tuesday afternoon at 3 o'clock from the Westview Abbey Chapel. Dr. W. A. Duncan will officiate. Entombment, Westview Abbey. The following will serve as pallbearers and assemble at the funeral home at 2:30: Messrs. Charlie Fortson, Van Robertson, Ralph Miller, Hugh McKinney, James Smith. Howard L. Carmichael & Sons.

McFARLAND—Mr. James Alfred McFarland, age 69, died Oct. 8. Survived by his wife, Mrs. Alice Tippens McFarland; four sons, Mr. James Turner McFarland, Mr. Herbert Joe McFarland, Mr. Howard McFarland, Mr. Claude McFarland; two daughters, Miss Myrtle McFarland, Miss Edna McFarland; seven sisters, Mrs. Charlie Sexton, Mrs. John Stafford, Mrs. John Patterson, Mrs. Ernest Gay, Mrs. Clifford Cowart, Mrs. Avery Gay, all of Canton; Mrs. A. K. Tippens, Ball Ground; four grandchildren. Friends and relatives are invited to attend the funeral Wednesday, Oct. 10, at 2 p.m. from the Chalcedonia Baptist Church, Rev. Sam Cochran officiating. Interment, churchyard. Baker Funeral Home, Canton.

FUNERAL NOTICES

HAMRICK — Mr. Jack Howard Hamrick of 5 Adams St. Chamblee, died Oct. 7. Surviving are daughters, Miss Patsy Hamrick, Mary Lou Hamrick, Jackie Hamrick; sons, Jack Hamrick Jr., Thomas Hamrick, James Hamrick, all of Monroe, Ga.; mother, Mrs. Lula Hamrick, Chamblee; sisters, Mrs. Jessie Douglas, Brookhaven; Mrs. Hugh Coleman, Roswell; Mrs. Watson Hester, Adamsville; Mrs. George Venus, Marietta; Mrs. Glady Power, Atlanta; Mrs. Hugh Jones, Mrs. Hazle Jordan, Chamblee; brothers, Mr. J. E. Hamrick, Decatur; Mr. C. A. Hamrick, Mr. George B. Hamrick, Atlanta. Funeral Tuesday, Oct. 9, at 3 o'clock at Providence Baptist Church, Rev. D. B. Shelnutt officiating. Interment, churchyard. The pallbearers will be Messrs. Howard Chester, Preston Rutledge, Emory Brown, Billy Coleman, Jack Coleman, Lee Coleman. (Florists, 1 p.m.) Chamblee Chapel Funeral Directors, Chamblee, Ga.

TUCKER—The friends and relatives of Mrs. Jim Tucker, Mr. A. P. Tucker, Mr. and Mrs. H. J. Tucker, Mr. and Mrs. W. S. Tucker, Douglasville; Mr. and Mrs. J. A. Wallace, Atlanta; Miss Sallie Tackett, Miss Willie Tackett, Douglasville; Mrs. Lottie Woodall, Atlanta; grandchildren and great-grandchildren are invited to attend the funeral of **Mrs. Jim Tucker** Tuesday, Oct. 9, 1956, at 11 o'clock from County Line Baptist Church. Rev. R. M. Watson and Rev. C. E. Wallin will officiate. Interment, church cemetery. J. Cowan Whitley Co., Douglasville.

SPRING HILL
H. M. Patterson & Son
PEACHTREE MEMORIAL

McCORD—Funeral services for **Dr. Harvey H. McCord** will be held Tuesday, Oct. 9, 1956, at 2 o'clock at Spring Hill, Dr. Charles L. Allen officiating. Interment, Westview. The pallbearers will be: Dr. Joe Eberhart, Mr. Earl Neal, Mr. Ed Miles, Mr. Bill Fincher, Mr. Jack May, Mr. M. C. Pittman Jr., Dr. R. D. Robinson, Mr. Frank G. Lake, Dr. Lewis H. McDonald.

COFFER—Funeral services for **Mr. Frank Coffer** will be held Tuesday, Oct. 9, 1956, at 10 o'clock at Spring Hill, Rev. Joseph L. Griggs officiating. Interment, Greenwood. The pallbearers will be: Mr. H. D. Crawford, Mr. E. I. Willis, Mr. J. P. McCollum, Mr. E. A. Babb, Mr. W. Roy Dean, Mr. J. W. Hubbard, Mr. S. S. Lockhart, Mr. Thomas F. Wall.

FLEMING—Mr. Paul Lamar of 2542 Habersham Rd., NW, died Oct. 8, 1956. Surviving are his daughter, Mrs. Henry L. Bowden; grandchildren, Miss Ellen Bowden, Miss Mary Lamar Bowden, Miss Anne Bowden, Mr. Henry L. Bowden Jr. H. M. Patterson & Son.

CLOWER—Funeral services for **Mrs. C. C. Clower** will be held Tuesday, Oct. 9, 1956, at 3 o'clock at Spring Hill, Dr. Monroe F. Swilley Jr., Rev. Frank Hooper III officiating. Interment, Westview. Danville, Ky., and Joplin, Mo., papers please copy.

WITCHER—Funeral services for **Dr. Clifford M. Witcher** will be held Tuesday, Oct. 9, 1956, at 4 o'clock at Spring Hill, Dr. Wade H. Boggs, Dr. Thomas Fry officiating. Interment, Crest Lawn.

FUNERAL NOTICES

GIBBS—Mrs. Milford (Rudene Griffin) Gibbs of East Point, Ga., was fatally injured Sunday night in an automobile accident near Douglasville, Ga. Surviving are her husband; one son, Master Steve Gibbs; parents, Rev. and Mrs. E. E. Griffin of Bowden, Ga.; five sisters, Mrs. Troy Hightower, Carrollton, Ga., Mrs. Hugh Stagner, Mrs. Howard Johnson, Miss Mary Nell Griffin, Miss Charlotte Griffin, Bowdon, Ga.; one brother, Mr. Eugene Griffin, Bowdon, Ga.; paternal grandfather, Mr. W. B. Griffin, Carroilton, Ga. Funeral services will be held Tuesday, Oct. 9, at 3 p.m., Georgia time (2 p.m., Alabama time) from the Ranburne, Ala., Baptist Church, with Rev. Irvine Phillips and Rev. Lewis Eley officiating. Interment, churchyard. Martin & Hightower Funeral Home, Carrollton, Ga.

CROKER—The friends and relatives of Mr. and Mrs. Sam W. Croker, Mr. and Mrs. Tyre Rakestraw, Tye and Janet, Hiram, Ga.; Mr. and Mrs. Sammy Croker and Cherry, Smyrna; Miss Clara Croker, Clarkdale; Mr. and Mrs. L. M. McTyre, Marietta; Mr. and Mrs. W. A. Wright, Atlanta, and Mr. and Mrs. F. H. Bullard, Powder Springs, are invited to attend the funeral of **Mr. Sam W. Croker,** to be held from the Poplar Springs Baptist Church Wednesday afternoon at 2:30 o'clock. Rev. J. W. Cantrell and Rev. C. R. Campbell will officiate. The remains will lie in state at the church one hour before funeral. The board of deacons of Poplar Springs Baptist Church will serve as pallbearers. Interment, church cemetery. Pope Weems Funeral Home, Dallas, Ga.

ABBOTT—The friends and relatives of Mr. Elton A. Abbott, Atlanta; Mr. and Mrs. Walter J. Kelley, Mrs. Georgia Abbott, Lithonia; Mrs. Ida DeNoi, Atlanta; Mr. and Mrs. Arthur Abbott, Mr. and Mrs. Coy Abbott, Lithonia; Mr. and Mrs. Roy Abbott, Mr. Walter Abbott, Mr. and Mrs. Walter George, Mrs. Florence Evans, Rev. and Mrs. Charlie Turner, Mrs. Martha Reagan, all of Atlanta, and the four grandchildren, are invited to attend the funeral services of **Mr. Elton A. Abbott** Tuesday afternoon at 3 o'clock at Lithonia Methodist Church. Rev. Harry L. Mitchum will officiate. Interment in Lithonia, Ga., Cemetery. The remains will lie in state at the church from 2:30 o'clock. A. S. Turner & Sons.

SPEARMAN—The friends and relatives of Mrs. Lou Jennie Spearman, Mr. and Mrs. James W. Spearman, Mr. and Mrs. Edd Reagan, Covington, Ga.; Mr. Henry Reagan, Masters Ray and Ralph Spearman, Miss Jervenia Roseberry, Atlanta, and the other nieces and nephews are invited to attend the funeral of **Mrs. Lou Jennie Spearman** Tuesday afternoon, Oct. 9, 1956, at 3 o'clock at Hemphill Presbyterian Church, Henry County. Rev. C. D. Reagan will officiate. Interment, churchyard. Pallbearers will meet at the church at 2:45 o'clock. Henry M. Blanchard & Son.

TAYLOR—Mrs. Leta Claxton Taylor died Monday evening at a private hospital, in the 60th year of her age. She is survived by two daughters, Mrs. Clinton Shaar of Miami, Fla.; Mrs. R. V. Parshal, one sister, Mrs. W. C. Snead; two grandchildren, several nieces and nephews. Funeral arrangements will be announced later by J. Austin Dillon Co.

FUNERAL NOTICES

BURNS—Friends and relatives of Mrs. William G. Burns, Hiawassee, Ga.; Mr. and Mrs. Alex Burns, Hiawassee, Ga.; Miss Mabel Burns, Augusta, Ga.; Mrs. Lucille Wood, Hiawassee, Ga.; Mr. and Mrs. Jimmy Burns, San Francisco, Calif.; Mr. and Mrs. T. M. Nickles, Augusta, Ga.; Mr. and Mrs. Truett Burns, Augusta, Ga..; Mr. and Mrs. John R. Burns, East Point, Ga., are invited to attend the funeral of **Mr. William G. Burns,** Tuesday Oct. 9 at 2 p..m., at McConnell Memorial Baptist Church, Hiawassee, Ga., with Rev. R. G. Hartman, Rev. J. K. Hutchings and Rev. Sim Martin officiating. The remains will lie in state at the church from 1 p.m. until funeral hour. Interment will be in Osborne Cemetery, Hiawassee, Ga. Frank Abernathy Funeral Home, Young Harris, Ga.

CLARK—Mr. Charlie M. Clark, age 56, Buford, Ga.; died Oct. 8. He is survived by his wife, Mrs. Sabra Clark, Buford; two daughters, Mrs. Geraldine Hayes, Lawrenceville; Mrs. Lorine Haney, Buford; son, Mr. Charles Clark, Buford; father, Mr. E. E. Clark, Buford; sister, Mrs. Gurley Leak, Buford; two brothers, Mr. Harvey Clark, Hoschton; Mr. Brodus Clark, Buford, and eight grandchildren. Funeral services will be held Tuesday, Oct. 9, at 3 o'clock, from the Buford Church of God. Rev. Noah Ridgeway will officiate. Interment, Hillcrest Cemetery. Tapp Funeral Home.

BAILEY—The friends and relatives of Mrs. T. S. Bailey, Newnan; Mr. and Mrs. James Davidson, Marietta; Maj. and Mrs. Bailey, Holiman Air Force Base, Alamogordo, N.M.; grandchildren, George Bailey Hagood, Leslie William Hagood, Sara Elizabeth Hagood, Marietta; Lance Bailey, Linda Bailey, Holiman Air Force Base, Alamogordo, N.M., are invited to attend the funeral services of **Mrs. T. S. Bailey** Tuesday, Oct. 9, 1956, at 11 o'clock at the graveside in Oak Hill Cemetery. Rev. Peter Manning, Rev. J. W. Stephens and Dr. J. W. Veatch will officiate. J. U. McKoon & Son, Newnan, Georgia.

GEORGE—The friends and relatives of Mr. B. Barnette George, Mrs. James Mackie, Mrs. Miriam Venable, Mrs. J. W. Stokes, Miss Ava George, Lithonia; Mrs. W. F. Jones, Atlanta; Mrs. J. Candler George, Decatur, and the several nieces and nephews are invited to attend the funeral services of **Mr. B. Barnette George** Tuesday afternoon at 2 o'clock at Lithonia Presbyterian Church. The Rev. Hayes Clark and the Rev. Lane Adams will officiate. Interment in Lithonia, Ga., cemetery. The nephews will serve as pallbearers. A. S. Turner & Sons.

McCRARY—The friends and relatives are invited to attend the funeral of **Mr. Lon McCrary** at 3 o'clock, Tuesday, Oct. 9, 1956, from graveside at Chapel Hill Cemetery. J. Cowan Whitley Co., Douglasville, Ga.

CARD OF THANKS

We wish to extend our sincerest thanks to our many friends and neighbors for their kindness and expression of sympathy during the illness and death of our father, Rev. J. L. Waddell (Uncle Jack).
THE FAMILY

IN MEMORIAM

Two years ago our precious husband and daddy, Robert Eugene (Bob) Jordan, went away. We miss him so.
MRS. GRACE JORDAN AND SON

Acknowledgement Cards
Engraved Promptly — Samples Sent
J. P. Stevens Engraving Co.
WALNUT 6870 — 110 Peachtree St.

OBITUARIES

Mrs. Myrtice Adams

Mrs. Myrtice Adams of 901 Rose Cir., SW, died Monday in a private hospital.

Funeral services will be held at 3 p.m. Tuesday in Westview Abbey Chapel. Dr. W. A. Duncan will officiate. Entombment will be in Westview Abbey.

She is survived by a daughter, Mrs. William V. Whaley, Jonesboro, and a son, John Adams of Dallas, Tex.; parents, Mr. and Mrs. W. O. Coryell, a sister, Mrs. John Peters, and five brothers, Virgil, Clinton, O. L., Curtis and Sanford Coryell, all of Jonesboro.

Frank Coffer

Funeral services for Frank Coffer, 76, of 1650 S. Gordon St., SW, will be held at 10 a.m. Tuesday at Spring Hill. Mr. Coffer died Sunday in a private hospital.

The Rev. Joseph L. Griggs will officiate. Burial will be in Greenwood Cemetery.

Mr. Coffer was with Swift & Co. refinery here 32 years before his retirement as the assistant manager of the refinery. He was also an oil buyer for the company. A native of St. Joseph, Mo., he had lived in Atlanta since 1919.

He is survived by two sons, William H. Coffer of Atlanta, and Robert T. Coffer of Chattanooga, Tenn. a daughter, Mrs. N. F. Waddell, and a brother, Robert H. Coffer, both of Atlanta.

W. W. Campbell

Funeral services for Walter W. Campbell, 78, of 550 Langhorn St., SW, who died unexpectedly Sunday night at his home will be held at 3 p.m. Tuesday in the Owl Rock Church in the Sandtown community.

The Rev. Layton Gregory and the Rev. Al Peacock will officiate. Burial will be in the church cemetery

A native of old Campbell County, he came to Atlanta in his youth. For a time he operated the Campbell Grocery Co. here. He also farmed and in his later years operated a Fulton County school bus.

Mr. Campbell was a steward of the Owl Rock Methodist Church for 30 years.

He is survived by his wife, a son, William Campbell of Chattanooga, Tenn.; two daughters, Mrs. A. E. Pittman of West Palm Beach, Fla., and Mrs. H. F. Smith of Atlanta; and two sisters, Mrs. Eunice C. Luck of Atlanta, and Mrs. W. W. Sasser of Coral Gables, Fla.

Mrs. Lou Spearman

Mrs. Lou Jennie Spearman, 73, of 1258 Memorial Dr., SE, died Sunday at her home.

A native of Newton County, she had lived in Atlanta most of her life. She was a member of the Baptist Tabernacle and the Woodmen Circle.

Funeral services will be held at 3 p.m. Tuesday at Hemphill Presbyterian Church in Henry County. The Rev. C. D. Regan will officiate. Burial will be in the church cemetery.

Surviving is a son, James W. Spearman of Atlanta; and two brothers, Edd Reagan of Covington, and Henry Reagan of Atlanta.

Mrs. Leta C. Taylor

Mrs. Leta Claxton Taylor, 69, of 887 Winfield Ave., SE, died Monday in a private hospital after a long illness.

A native of Newnan, she had spent most of her life in Atlanta. She was the widow of Luther Preston Taylor.

Funeral arrangements will be announced.

She is survived by two daughters, Mrs. Clinton Shear of Miami and Mrs. R. V. Paschal of Atlanta.

Mrs. Marie Mewes

Mrs. Marie Mewes, mother of an Atlantan, died Saturday in Hanover, Germany, after a long illness.

The mother of Mrs. Martha E. Lanzendorfer of 189 Merritts Ave., NW, Mrs. Mewes is also survived by another daughter, Mrs. Freida Freytag of Hanover.

Funeral services will be held Wednesday in Hanover.

Warren E. Hall Sr.

Warren E. Hall Sr., former Atlantan, died Monday in New Smyrna Beach, Fla. Mr. Hall, 75, had made his home there for five years.

For many years a civil engineer with the firm of B. M. Hall & Sons, Mr. Hall had during the past 20 years worked as an engineer for the federal government in Washington. He retired five years ago.

He is survived by his wife; two daughters, Mrs. Carl Carlson of Bethesda, Md., and Mrs. Lloyd W. Clark of Watertown, N.Y.; three sons, Warren E. Hall Jr. of DeLand, Fla., Fred Murray Hall of Ventura, Calif., and Merritt N. Hall of New Smyrna Beach; a brother, Benjamin M. Hall Jr., and a sister, Mrs. B. K. Clapp, both of Atlanta.

Funeral services will be held Wednesday in New Smyrna Beach.

Atlanta Papers Hailed by U.S. For Bond Drive

The Atlanta Constitution and The Atlanta Journal and their newspaper carriers were cited by the U.S. Treasury department here Monday for "outstanding participation" in the agency's U.S. Savings Bond program.

W. B. Disbro, Georgia savings bond director for the Treasury, presented the citations to Horace Powell, vice president of Atlanta Newspapers, Inc., and to Arthur S. Daniel Jr., circulation director. The presentations were made in connection with the U.S. Savings Bond program's 15th anniversary.

Disbro termed the citations the "Treasury's way of saying thank you for a job well done." The official recognized in particular the newspapers' "participation in reporting savings bond programs and the carriers' sale of bonds and stamps."

Quick-Freeze Food Pioneer Birdseye Dies

NEW YORK, Oct. 8 (AP)—Clarence Bridseye, 69, whose youthful inquisitiveness led him to pioneer a quick frozen food process, died last night of a heart attack. He had been suffering from heart trouble for a year.

Birdseye put quick-frozen ocean fresh fish on the market in 1924. In those days even artificial refrigeration was a rarity in many American homes. Today, frozen-foods are a staple of the American supermarket.

All this, in Birdseye's relation to the industry, grew out of a $7 investment. With it he bought an electric fan, ice cakes and salt brine—the tools in his experiments in quick-freezing fish.

Six years after he developed his process, Birdseye sold out to General Goods Corp. for 22 million dollars.

Born in Brooklyn, Birdseye was interested in preservation problems before he was old enough to read.

He died in the Gramercy Park Hotel, where he had maintained a suite.

Funeral services will be held at Gloucester, Mass., Wednesday.

Jack Hamrick Is Found Dead, Rifle Nearby

Jack Howard Hamrick, 37, was found dead Sunday on a couch in the living room of his mother's apartment at 5 Adams St., in Chamblee, police reported.

Capt. R. E. Patton and Patrolman T. L. Terrell said there was a combination rifle and shotgun lying beside the body. They said there was a bullet in the head.

Officers said they were told that Mr. Hamrick had been in ill health.

Funeral services will be held at 3 p.m. Tuesday at the Sandy Springs Methodist Church. The Rev. D. B. Shelnutt will officiate. Burial will be in the church cemetery.

He is survived by three daughters and three sons, all of Monroe; mother, Mrs. Lula Hamrick of Chamblee; seven sisters, Mrs. Jessie Douglas of Brookhaven, Mrs. Hugh Coleman of Roswell, Mrs. Watson Hester of Adamsville, Mrs. George Venus of Marietta, Mrs. Grady Power of Atlanta, Mrs. Hugh Jones and Mrs. Hazel Jordan, both of Chamblee; and two brothers, J. E. Hamrick of Decatur and George B. Hamrick of Atlanta.

DEATHS IN NATION

(Copyright 1956 by The New York Times Co.)

HANOVER, N.H., Oct. 8—Gordon Ferrie Hall, 86, professor emeritus of physics at Dartmouth College.

HOLLYWOOD, Calif.—Bert Friedlob, 49, a film producer, at his home in Beverly Hills.

BOSTON—The Rev. Edwin J. Van Etten, 79, dean emeritus of St. Paul's Protestant Episcopal Cathedral here, in Lincoln.

(COLORED)

SLACK—Mr. Deacon Charlie Slack of Madison, Ga., the husband of Mrs. Mattie Slack and the late Mrs. Rosa Mae Moreland. The friends and relatives of Mr. and Mrs. Charlie Slack Sr. of Madison, Ga.; Mrs. Harriett S. Raines of Troy, Mich.; Mr. and Mrs. Robt. E. Slack of Washington, D.C.; Mr. and Mrs. Charlie Slack Jr. of Savannah, Ga.; Mr. and Mrs. Irwin Slack and family of Newark, Del.; Mr. and Mrs. Tom Slack and family, Mr. and Mrs. Jesse Slack and family, Mrs. Carrie Clemons and family, Mrs. Mamie Kelly and family, Mr. and Mrs. John Hamilton and family, Atlanta, Ga.; the Roberts family, Mr. and Mrs. James O. Johnson, Mrs. Viola Hester and family of Monticello, Ga.; Mr. and Mrs. Charlie Slack, Mr. and Mrs. Albert Slack and family of Madison, Ga., are invited to attend the funeral of **Mr. Charlie Slack Sr.** today (Tuesday), Oct. 9, 1956, at 1 o'clock from the Calvary Baptist Church, Rev. J. H. Pullin officiating. Interment, Fairview Cemetery. The remains will lie in state at the church from 11 a.m. until the hour of funeral. All members of the Madison Sun Lodge No. 209, F. & A. M., will assemble in their Masonic Lodge room at 12 o'clock. Mapp Funeral Home.

SALMON—Mrs. Fannie B. Salmon of 592 Spencer St., passed Oct. 7, 1956. Funeral announced later. Thornton Funer-Home.

WILLINGHAM—Mr. James Manuel (Boy) Willingham passed at his residence Oct. 6. Funeral announced later. Speer & Speer, McDonough.

(COLORED)

BURGE—Mrs. Rosa L. Burge of 545 Grant St., SW. The relatives and friends of Mr. and Mrs. S. M. Handerson, Mr. and Mrs. W. N. Berry and family, Mr. and Mrs. Ruffus Besley and family, Atlanta; Mr. W. A. Berry and family, Birmingham, Ala.; Mr. Charlie Berry, Miss Louise Berry, Jackson, Ga.; Mr. Dunbar Berry and family, Cincinnati, Ohio; Mrs. Marie Wilcox, Macon, Ga.; Mrs. Sallie Mae White, Detroit, Mich.; nieces, nephews and cousins are invited to attend the funeral of **Mrs. Rosa Lee Burge** Wednesday, Oct. 10, 1956, at 1 o'clock at Sweet Home Methodist Church, Gadsden, Ala., Rev. L. G. Fields and others officiating. Interment, Lincoln Cemetery. The body will lie in state at our chapel until the hour of departure. The cortege will leave the funeral home at 8 o'clock Wednesday morning. Walker's Funeral Home.

DAWKINS—Rev. Will Dawkins will be funeralized Wednesday, Oct. 10, 1956, at 3 p.m. from Morrow Methodist Church, Morrow, Ga. Interment, churchyard. Marcellous Thornton Funeral Home, 1424 Jonesboro Rd., SE.

KENDRICK—Mr. Edward Kendrick of 1174 Ernest St., Macon, Ga., brother of Mrs. Janet K. Smith, R. N. of Atlanta, Ga., passed in Macon, Ga. Funeral will be announced by Hutchins Funeral Home in Macon.

MOORE — Miss Gladys Moore, daughter of Mr. John Moore, Tucker, Ga., passed at a local hospital, Oct. 8, 1956. Funeral announced later. Tyler Funeral Home, Decatur.

(COLORED)

SMITH—Rev. Franklin L. Smith of 142 Glenwood Ave., SE. He is survived by wife, four daughters, one son, one grandson, one sister, one brother, nieces, nephews. Mrs. Beatrice Smith, Mr. and Mrs. Iowan Walden, Mr. and Mrs. Louis Pettigrew, Indianapolis, Ind.; Mr. and Mrs. Ernest Coglin, Mr. and Mrs. Henry E. Stiggers, Mr. and Mrs. Horace F. Smith Sr., Cleveland, Ohio; Mr. and Mrs. Horace F. Smith Jr., Mrs. M. L. Thompson Merritt, Mr. Lucius Smith and a host of other relatives and friends are invited to attend the funeral of **Rev. Franklin L. Smith** tomorrow (Wednesday), Oct. 10, 1956, at 1 p.m., from St. Paul A.M.E. Church, Madison, Ga. Presiding Elder D. W. Wiggs will officiate assisted by Rev. T. Tyus and others. Interment, Fair View Cemetery. The cortege will leave from our chapel at 10:30 a.m. Moreland Funeral Home.

JONES—The friends and relatives of **Mrs. M. Agnes Jones** of 58 Leach St., NW, are invited to attend her funeral tomorrow (Wednesday) at 3 p.m. at Friendship Baptist Church, Rev. S. W. Williams officiating. Interment, South View Cemetery. The body will lie in state at the church from 12 noon until the hour of the funeral. Sellers Bros.

McWHORTER—Mr. Charlie McWhorter of Madison, Ga., the husband of Mrs. Hallie McWhorter, passed suddenly Oct. 7, 1956. Funeral announced later. Mapp Funeral Home, Madison, Ga.

EVERHARDT — Mr. Tom Everhardt, passed Oct. 8, 1956. Funeral announced later. Thornton Funeral Home.

(COLORED)

DICKENS—Mr. Frank (Jimmy) Dickens of 475 Roy St., SW. The friends and relatives of Mr. Frank (Jimmy) Dickens, the brother of Mrs. Mable Henderson, Miss Fannie Dickens and family, the nephew of Mrs. Mattie Nesbit and family, the Wyatt, Hampton and Stiggers families, nieces, nephews and cousins and a host of other relatives and friends are invited to attend the funeral of **Mr. Frank (Jimmy) Dickens** tomorrow (Wednesday) at 3 p.m., from Mt. Carmel A.M.E. Church, Thomasville; Rev. W. J. Rowe and others officiating. The remains will lie in state at our Auburn Ave. Chapel until the hour of the funeral. Friends attending services will assemble at the residence at 2 p.m. Interment, family lot, Chestnut Hill Cemetery. Cox Bros.

NEALOUS—Mrs. Mamie Nealous of 578 Larkin St., SW, Apt. No. 551. The friends and relatives of Mr. and Mrs. Sam Nealous, Mr. and Mrs. Julius Jackson, all of Atlanta; Mrs. Annie Williams and family, Birmingham, Ala.; are invited to attend the funeral of **Mrs. Mamie Nealous,** Wednesday, Oct. 10, 1956, from our chapel at 2:30 p.m., Rev. J. H. Walker officiating. Interment, Lincoln Cemetery. McDay Funeral Home, 171 Auburn.

TOLER—Mr. Son Toler, of Madison, Ga., passed Oct. 7, 1956. Funeral today (Tuesday) at our chapel 3:30 p.m., Rev. J. C. Ingram officiating. Interment, Fairview Cemetery. Mapp Funeral Home, Madison, Ga.

GUNN—Mrs. Annie Gunn, passed away at ther residence, 4644 Johnson Ave., Scottdale, Ga., Oct. 8. Funeral announced later. Cox Bros., Decatur.

(COLORED)

PRICE—Miss Lizzie Mae Price of 809 West Harvard Ave., College Park. The relatives and friends of Mr. and Mrs. Ralph Price, Miss Marilyn Price, Mr. and Mrs. Walter Phillips, Mr. and Mrs. Dean Ponder and nephews are invited to attend the funeral of **Miss Lizzie Mae Price** Wednesday, Oct. 10, 1956, at 2 p.m. at Friendship Baptist Church, College Park, Rev. J. H. Lockett officiating. The remains will lie in state at the church from 12:30 p.m. until hour of service. Interment, College View Cemetery. Banks Funeral Home.

EDMONSON—The friends and relatives of Mr. and Mrs. John Edmonson, Mrs. Emma Edmonson and family, Mr. Clyde Edmonson, Mr. Waymond Gay, Mr. and Mrs. Richard Williams, Mrs. Maebell Williams and family, Mrs. Georgia Ann Smith and family are invited to attend the funeral

LODGE NOTICES

Khorassan Grotto, M. O. V. P. E. R., stated session will be held tonight, Oct. 9, at 8 in Grotto Hall, 660 Peachtree St., N.E. All prophets are urged to attend. Visiting prophets invited.
A. S. BRENDINE, Monarch.
ROBERT O. WILDER, Secy.

The regular convocation of Lakewood Council No. 10, R. and S. M., will be held Tuesday, Oct. 9, at 7:30 p.m. The eighth and ninth degrees will be conferred.
J. S. BRYANT, I. M.
W. H. MURDEN, Rec.

Sandy Springs Lodge No. 124, F. and A. M., meets this Tuesday at 7:30 o'clock. Summoned meeting, business of importance.
DALE E. COLLINS, W. M.
J. T. MORGAN, Secy.

The regular communication of Jos. C. Greenfield Lodge No. 400, F. and A. M., will be held in the Greenfield Temple, Little Five Points, this (Tuesday) evening beginning at 7:30 o'clock. Entered Apprentice Degree. Visitors welcome. By order of
NELSON H. SWEYER, W. M.
COBB BENNING, Secy.

The DeKalb County Masonic Association will hold its regular monthly meeting with Clarkston Lodge No. 492 this (Tuesday) evening, Oct. 9, at 7:30 o'clock. Judge H. O. Hubert Jr. will be speaker of the evening. All qualified brethren are urged to attend. By order of
WILLIAM S. SHELFER, Pres.
WALTER L. LODEN, Secy.

The regular communication of Cascade Lodge No. 94, F. and A. M., will be held in the hall, 825 Cascade Ave., SW, this (Tuesday) evening at 7:30 o'clock. Business meeting only. Visitors welcome. By order of
M. L. LAMPE, W. M.
E. E. AIKEN, Secy.

A called communication of Glenwood Hills Lodge No. 703, F. and A. M., will be held at the lodge hall Tuesday, Oct. 9, at 8 p.m. The M. M. Degree will be conferred by Worshipful Bro. John R. Rainwater. All qualified brethren cordially invited. By order of
JOHN R. RAINWATER, W. M.
HORIS A. WARD, Secy.

Adamsville Lodge No. 171, F. and A. M., will meet tonight at 7:30. 17 Fairburn road, SW. Visitors welcome.
H. A. KIRBY, W. M.
C. R. BAUMGRAS, Secy.

A called communication of Kennesaw Lodge, No. 33 F.&A.M., will be held this (Tuesday) evening at 7:15 The E. A. degree will be conferred. All qualified brethren cordially invited. Visiting brethren welcome.
M. D. FINCH, W.M.
WALTER CAMP, Sec'ty.

Stated communication Gate City Lodge No. 2, F.&A.M., this evening at 7:30 o'clock, 631 Seminole Ave., NE. Masters degree will be conferred. All members of Past Masters Association. Members urged to attend. Visitors cordially invited.
D. C. HOLLAND, W.M.
T. J. WHITEHEAD, Sec'ty.

The regular meeting of Martha Chapter will be held this evening at 8 o'clock, Battle Hill Lodge. Work in the degrees. Visitors welcome.
LULA HILL, W. M.
T. E. BRIDGES, W. P.

The regular monthly meeting of Atlanta American Legion Post No. 1 will be held this evening, 8:00 o'clock, Oct. 9, at the Post Home, 1071 Piedmont avenue, NE.

Associated Press Wirephoto

RAIN AND SUN FORECAST—NEW YORK—Scattered showers and thundershowers are forecast for the Lakes region, northern New England and the northern Rockies Tuesday afternoon. It is expected to be cold or cooler in the Lakes region, the Tennessee, Ohio and Mississippi valleys and northern New England; warmer in Louisiana, Arizona and the northern Plains. Clear and sunny skies should prevail elsewhere.

LEGAL NOTICES

NOTICE TO PAVING CONTRACTORS

Sealed proposals for paving four streets under the Baby Bond Paving Plan will be received by the Purchasing Department of the City of Atlanta, 403 City Hall, until 2:00 p.m. Monday, October 29, 1956, at which time they will be publicly opened and read in the Committee Room of the City Hall.

Instructions for submitting bids and complete specifications for this work may be obtained at the office of the Chief of Construction, 3rd floor, City Hall.

The City reserves the right to reject any and all proposals.

CITY OF ATLANTA, GA.,
Ernest J. Brewer, Purchasing Agent.

ADVERTISEMENT FOR BIDS

Sealed proposals for construction of a Fire Station located on Fairburn Road, SW, will be received by the Purchasing Department of the City of Atlanta, 403 City Hall, until 1:30 p.m. Monday, Oct. 15, 1956, at which time they will be publicly opened and read.

Instructions for submitting bids and complete specifications for this job may be obtained at the office of the City Purchasing Agent during regular office hours upon deposit of $10.00, which will be refunded upon return of plans and specifications in good condition.

The City reserves the right to reject any and all proposals.

CITY OF ATLANTA, GA.
Ernest J. Brewer, Purchasing Agent

TREASURY DEPARTMENT, Office of Regional Commissioner, Internal Revenue Service, Alcohol and Tobacco Tax, Atlanta, Georgia. Date of publication, Oct. 9, 1956. Notice is hereby given that one 1947 Cadillac Sedan, Motor No. 5424901, one 1954 GMC Pickup Truck, Motor No. 2248-203566, with accessories, and 98 cases 1-gallon jugs with one box metal tops for jars, will be sold separately at public auction to the highest bidder for cash, at the General Services Administration Warehouse Lot, 221 St. Joseph Avenue, East Point, Georgia, on Oct. 19, 1956, at 10 a.m., pursuant to forfeiture under Section 7325, Internal Revenue Code. Louis E. Howell, Assistant Regional Commissioner.

NOTICE

The State Board of Accountancy will give the Uniform C. P. A. examination November 7-8-9, 1956, at the State Capitol House of Representatives, Atlanta, Georgia, and an examination to applicants for registration as Public Accountants November 8-9, 1956. All applications must be on file in the office of Mr. C. L. Clifton, Joint Secretary, State Examining Boards, State Capitol, Atlanta, Georgia, fifteen days before the examination.

BIOGRAPHIES IN SOUND
TUESDAYS—8:35 PM
WSB RADIO 750

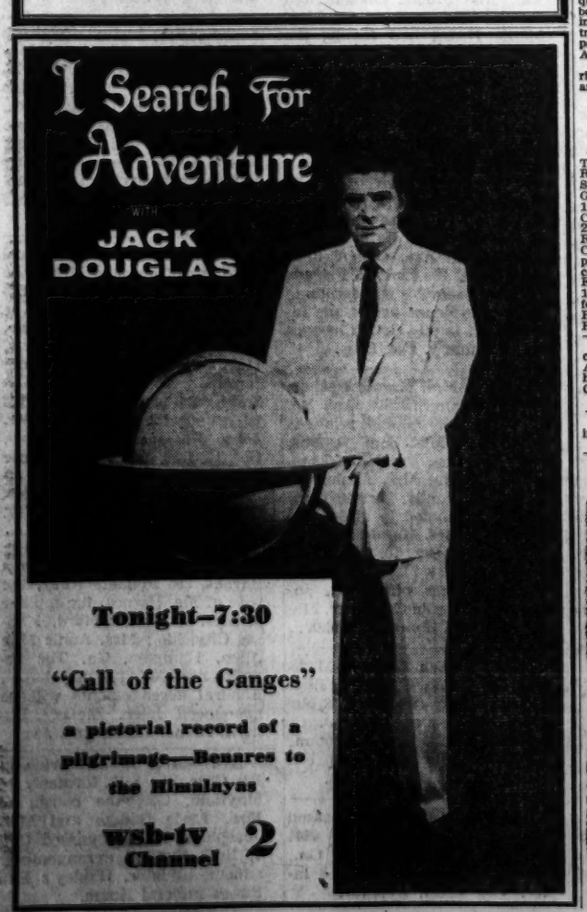

Tech Enrollment At 5,442 for New Fall Record

Georgia Tech has the largest enrollment of its history this quarter, according to figures released Monday by Registrar William L. Carmichael.

A total of 5,442 students registered for classes at Tech for fall quarter, compared to the previous record of 5,402 in the fall quarter of 1947.

A total of 6,411 students have registered for fall quarter on-campus and off-campus classes with the Georgia Tech Extension Division, Roger S. Howell, division director, reported.

The enrollment figures include 1,836 registered in the Engineering Evening School, 738 at Southern Technical Institute in Chamblee, 3,125 in the Industrial Education Department, and 712 registered for special one and two-day short courses.

500 at Music Contest

VERCELLI, Italy, Oct. 8 (UP)—Some 500 singers, dancers and pianists from 48 countries arrived in this Italian music center this week for the seventh international "Giovan Battista Viotti" contest.

LEGAL NOTICES

INVITATION TO BID

Sealed proposals from general contractors will be received by the State School Building Authority, Owner, in Room 550, 244 Washington Street, SW, Atlanta, Georgia, until 3:00 p.m., Eastern Standard Time, on Nov. 1, 1956, for the construction of buildings as follows: ADDITION TO LEE ST. ELEMENTARY AND HIGH SCHOOL, PIERCE COUNTY TRAINING SCHOOL, ADDITION NO. 1 TO PATTERSON ELEMENTARY AND HIGH SCHOOL, ADDITION TO BLACKSHEAR HIGH SCHOOL, ADDITION TO GRADY STREET ELEMENTARY SCHOOL and ADDITION NO. 2 TO PATTERSON ELEMENTARY AND HIGH SCHOOL, located in Pierce County, Georgia. At the time and place noted above, the proposals will be publicly opened and read. A combined bid on the above projects is also permissible. No extension of the bidding period will be made.

Bidding documents may be obtained at the office of the architects, STEVENS & WILKINSON, 157 Luckie Street, NW, Atlanta 3, Georgia. Applications for documents together with deposit of $50.00 per set per improvement should be filed promptly with the architects. Bidding material will be forwarded, shipping charges collect, as soon as possible. The full amount of deposit for one set will be refunded to each general contractor who submits a bona fide bid upon return of such set in good condition within 30 days after date of opening of bids. All other deposits will be refunded with deductions approximating cost of reproduction of documents upon return of same in good condition within 30 days after date of opening of bids.

Contract, if awarded, will be on a lump sum basis. No bid may be withdrawn for a period of 35 days after time has been called on the date of opening. Bids must be accompanied by a bid bond in an amount not less than 5% of the base bid. Both a performance and payment bond will be required in an amount equal to 100% of the contract price.

The Owner reserves the right to reject any or all bids and to waive technicalities and informalities.

STATE SCHOOL BUILDING AUTHORITY
By George P. Whitman, Jr., Chairman

NOTICE TO CONTRACTORS

Sealed bids will be received in the office of the Board of Education of the City of Atlanta, 13th floor, City Hall, up to 2:00 p.m. o'clock, E.S.T., on Tuesday, Oct. 23, 1956, for furnishing all labor and materials necessary for construction of a Television and Radio building, Bismark Road and Manchester St., NE, Atlanta, Georgia, according to plans and specifications. Drawings, specifications and bid forms may be obtained on deposit of $225.00 from Francis M. Daves, Architect, 57 Eighth Street, NE, Atlanta, Georgia, on and after Oct. 1, 1956.

Deposits for plans and specifications will be returned in full if the items are returned in good condition five days after bids are opened.

Bids must be accompanied by a certified check or by a Bid Bond made payable to the Board of Education of the City of Atlanta in an amount equal to 5% of the bid price. The successful bidder will be required to furnish a payment and performance bond acceptable to the Board of Education in an amount equal to 100% of the contract price and executed by a Surety Company licensed to do business in the City of Atlanta.

The Board of Education reserves the right to accept or reject any or all bids and to waive technicalities.

BOARD OF EDUCATION, CITY OF ATLANTA
By Jarvis Barnes,
Assistant Superintendent for Administrative Services.

TREASURY DEPARTMENT, Office of Regional Commissioner, Internal Revenue Service, Alcohol & Tobacco Tax, Atlanta, Georgia. Date of publication, October 9, 1956. Notice is hereby given that one 1953 Chevrolet Pickup Truck, Motor No. LBM-269223, with accessories, and one Sears-Roebuck Homart Jet Pump, Serial No. C6G2213-A56, will be sold separately at public auction to the highest bidder for cash at Harris Tidwell Junk Yard, 15 Fisher Street, Newnan, Georgia, on October 19, 1956, at 10:00 A.M., pursuant to forfeiture under Section 7325, Internal Revenue Code. Louis E. Howell, Assistant Regional Commissioner.

I have made application to the City Council for a liquor license from 292 Edgewood Ave. to 549 Edgewood Ave. Hearing to be held next meeting by Police Committee, Oct. 10, at 7:30 p.m., 175 Decatur St.
CHAS. G. BOMBOS.

I will not be responsible for any debts incurred by anyone other than myself.
MELVIN BREWTON

SWEETEN A Sour STOMACH
PHILLIPS' MILK OF MAGNESIA TABLETS
BRING QUICK RELIEF
MINT-FLAVORED
PHILLIPS' MILK OF MAGNESIA IN TABLETS

CLASSIFIED INDEX

TO PLACE YOUR WANT AD
Call JA. 3-3636

COMMERCIAL LINE RATES
(Applies Within State of Georgia)
1 time Sunday ..... 35c per line
1 time Daily ..... 30c per line
3 consecutive times (ea. day) 24c per line
6 consecutive times (ea. day) 22c per line
26 consecutive times (ea. day) 20c per line
(5% Discount for Cash)
Minimum ad accepted two lines

TRANSIENT WORD RATES
1 time Daily (both papers) or Sunday ..... 10c per word
3 times consecutive, Daily (both papers) or Sunday 11c per word
7 times consecutive, Daily (both papers) and Sunday 9½c per word
(5% Discount for Cash)
Minimum ad accepted 10 words.

GENERAL WANT AD RATES
(Applies Outside State of Georgia)
Sunday ..... $1.10 per line
Daily ..... $1.00 per line
(2% Cash Discount)
Minimum ad accepted two lines.
DAILY: All want ads appear in both the daily Constitution (morning) and daily Journal (evening) in consecutive issues of morning and evening and shall be measured and billed as a single advertisement.
Office hours are 8 a.m. to 5 p.m. Monday through Saturday.

DEADLINES
Monday: 5:45 p.m. Saturday. Tuesday through Saturday: 5 p.m. previous day. Sunday: 5 p.m. Friday. No new ads, corrections or cancellations can be accepted Saturday a.m. for the Sunday issue.

ERRORS
Errors in classified advertising should be reported immediately as The Journal-Constitution will not be responsible for more than one incorrect insertion. Atlanta Newspapers, Inc., will not be liable for any error in advertisements to a greater extent than the cost of the space occupied by the item in the advertisement.

WHEN CANCELING A WANT AD
Be certain to ask for your cancellation number. This is your record and it is important that you have it in the event of any misunderstanding or adjustment.

MONDAY CANCELLATIONS, CORRECTIONS
May be made on Sundays between the hours of 4 p.m. and 9 p.m. Please call WA. 5050—Extension 318.
PHONE JA. 3-3636

INDEX TO WANT ADS
SPECIAL ANNOUNCEMENTS 1-9
(Funeral Notices through Lodge Notices.)
ANNOUNCEMENTS 10-20
(Trunk Transportation through Rugs Cleaned and Dyed.)
BUSINESS DIRECTORY 42
(Kind of Services Offered.)
EDUCATIONAL 43-46
(Dancing Schools through Schools and Colleges.)
EMPLOYMENT 47-63-A
(Help Wanted, Male, through Situations Wanted, Female, Emp. Agcy.)
COLORED EMPLOYMENT 63-A
(Help Wanted, Male, through Situations Wanted, Male and Female.)
FINANCIAL 70-80
(Business Opportunities through Wanted to Borrow.)
LIVESTOCK, POULTRY 81
(Poultry through Wanted Livestock.)
FOR SALE MISCELLANEOUS 82-102
(Articles for Sale through Moving and Storage.)
ROOMS AND BOARD 103-104
(Boarders Wanted through Hotels.)
ROOMS FOR RENT 105-113
(Rooms, Furnished, through Wanted, Rooms and Board.)
RENTALS 114-134-A
(Apartments, Furnished through Wanted to Rent.)
REAL ESTATE 135-180
(North Side through Real Estate Wanted.)
AUTOMOTIVE 181-200
(Autos for sale through airplanes.)

ANNOUNCEMENTS

Cemetery Lots and Crypts 6
WESTVIEW — 4-grave lots. Section 45-A. Make cash offer. PL. 5-1496.

Special Notices 7
IN ANSWERING help wanted ads with box numbers, do not send originals of valuable papers. Copies will do as well.

Lost and Found 11
LOST—Lady's black suede pocketbook near Grace Methodist, containing glasses, keys, drivers license. Finder please call POplar 1-5180 or mail to J. B. Rozier, 618 Neely, East Point.
LOST — Reward. Brown plastic billfold lost Oct. 4th, containing papers belonging to E. Rhon. If found contact Mr. Duncan. ST. 4-9541, 1090 Lois St., NW.
LOST—Male Malamute Huskie, color black and gray, answers to name "Buck." Lost in vicinity of East Point, since Friday. PL. 5-1401.
LOST—On 3rd Street by Howell House, ladies diamond ring and eardrops of sentimental value. Reward. Call EXchange 2395.
LOST—308 Harlan Drive, East Point. Brown, black, tail breed, Dachshund, 4 months, name "Tippy." Reward. POplar 7-7843.
LOST—Lady's light beige jacket, Saturday at Southeastern Fair grounds. Office, MUrray 8-3410; residence 45-8332. Reward.
LOST — Fawn Pekingese dog in Grant Park section and Cherokee Avenue, answers to name of "Dixie." Reward. WAlnut 1356.
LOST—Vicinity Myrtle and Penn Streets, ice blue parakeet, red band on leg. Reward. TRinity 4-7681 after 4 p.m.
STRAYED — Small black and tan Manchesetr terrier, female. Virginia-Highland section. TR. 4-0656.
LOST—Snow-white kitten, answers to Snowball, vicinity northwest gate Fairgrounds. Reward. POplar 1-9686.
LOST — Brown billfold. Return to address of identification card and get reward. CHerokee 9941.
LOST — Man's billfold. Army papers, driver's license. Keep $20, return billfold, contents. JA. 5-2627.
LOST—Sun glasses, decorated rims, 5th street or downtown section. Reward. CHerokee 2379.
LOST—Brown boxer pup. Columbia Drive-Kirk Road section. Reward. EVergreen 6602.
LOST — In vicinity of Collier Rd., one lady's black English bike. TR. 6-7355.
FOUND—Dog near Candler and White Mills Rd. CRescent 0488.

Nurseries and Baby Sitters 12
DAY CARE for small child. Happy environment; loving care. Will furnish transportation. Reasonable. DE. 0183.
WILL care for one child in my home, one or two meals a day. EVergreen 1559.

Personals 13
LADIES—GIRLS
S-T-R-E-T-C-H
YOUR BEAUTY DOLLAR
SEE ARTISTIC for your complete beauty service. Our supervised student service will really save you money. New style cut, shampoo and set, $1.25.
Come in soon today, no appt. needed.
Open 9 a.m.—Close 7 p.m.
ARTISTIC BEAUTY INSTITUTE
934 Auburn Ave., corner Peachtree
DOES YOUR CHILD HAVE TALENT? Enroll now for tap, ballet, acrobatic or ballroom dancing. Make sure your child is placed in proper class as per personality, age and talent by enrolling by Sept. 1. Personalized training by Astaire experts. Phone JA. 5-1611. FRED ASTAIRE DANCE STUDIOS.
STUDY Psycho-Vaxeen, be successful, overcome fear, tension. Ferguson School of Psychology. Phone TR. 6-0414 or WA. 5986.

CARPORTS TR. 4-1533
PROTECT your car. Nites, EX. 0535.
PRIVATE coaching clearly understanding; prevents failure. Mathematics, history, English. TRinity 5-2254.
SINGER — Available for weddings, parties and etc. Billy White. MArket 7-0684.
"DIXIE FLOWER PATCH" Perfume. HOSSEY'S, 114 S. Broad St.
LEARN to dance the Arthur Murray way. Studio, 101 Carnegie Way.
WILL board and care for elderly person. Reasonable. Dial 49-7586.
AM your ghost writer. Interested? P. C., 6, Journal-Constitution.
PRACTICAL nurse-companion available. JAckson 4-0749.

Business Personals 14
Do You Sell on Credit?
HOW would you like to handle an excellent religious item? Get it now in time for Christmas. Excellent profit. Will consign it to right outlets. Write G. R., 124, Journal-Constitution.
PAID BLOOD DONORS
LINDEN BRANCH BLOOD BANK donor screening, 55 Merritts Ave., NE. TR. 5-3385 weekdays and Saturday mornings.
SHADY OAK Rest Home has vacancies for elderly people, best of care, balanced meals, nurses on duty 24 hours daily. Bed patients welcome. Reasonable. 47-7658.
TO make her love you more bring your best girl every Sunday. Delicious SMORGASBORD evening dinner. DIXIE HUNT HOTEL COFFEE SHOP, GAINESVILLE, GA.

Dress Making—Tailoring 16
YOUR old fur coat made cape or stole. Mrs. Cowin. Plaza 4-2674.

Slipcovers, Drapes, Curtains 18
THE FABRIC SHOP — (Atlanta's largest). 143-143 Alabama St., SW. Draperies made to your order, lined or unlined, $1 per panel. Reupholstering—labor price sofa and chair, $37.50. Finest selection decorative fabrics. MU. 5-0712.
DRAPERIES—$1 per panel for labor (lined or unlined). Free estimates. Consultant brings samples and measures. We install. Fabrics $1.98 to $2.98 yd. Home Drapery Shop. JAckson 3-4486; JAckson 3-0758.
SAVE—Lovely draw drapes made to your measurements, $1 per panel labor charge. Largest selection fabrics at 59c to $1.49 per yard. Mill End Store, 106 Hunter Street, SW. JA. 4-7221.

Slipcovers, Drapes, Curtains 18
12 MONTHS TO PAY
DRAPES, cornices, slipcovers, upholstering. Mr. Ritchie, TR. 2-4138.
CURTAINS EXPERTLY LAUNDERED. Pick up. JAckson 3-2907.
DRAPES cut, hems and ripped out. Mrs. PAT mal. Smith. DE. 9068.
DRAPERIES, curtains, slipcovers. Mrs. Gill, PL. 3-3972, PL. 3-3968.

BUSINESS DIRECTORY—Building—General Repairs
TR. 6-6741, Day or Nite
FREE
WARRANTY BOND
Guarantees My Work
Complete Room Built
$750
Get My Free Estimate on All Types of Remodeling
I Need Winter Work to Keep My Men Busy
NO DOWN PAYMENTS REQUIRED
FIRST PAYMENT IN DECEMBER
1 TO 10 YEARS TO PAY
ABBOTT
TR. 6-6741, Day or Nite

JA. 3-8595
Workmen and Material Insured
Bank References
ROOM ADDITIONS
PORCHES ENCLOSED
BATHROOMS MADE
KITCHENS MODERNIZED
GARAGES, DRIVEWAYS
PAINTING, WALLPAPER
ROOFING, SIDING
GENERAL REPAIRS
TERMS ARRANGED
AAPEX CONST. CO.
285 N. HIGHLAND AVE., NE
JA. 3-8595
TR. 5-5729 NIGHTS

EXPERT
REMODELING
ADDITIONS—REPAIRS
OF ALL KINDS
NO DOWN PAYMENT
JOBS 100% GUARANTEED
Bank References Furnished
FREE ESTIMATES
FREE ARCHITECTURAL SERVICE
LOW PRICES
QUALITY WORK ONLY
ROBBINS HOME IMP.
40 Pryor St., SW
Call JA. 4-7712
Nights, Weekends, TR. 2-0895

HOME REMODELING AT SENSIBLE PRICES
FREE WARRANTY GUARANTEE
NO DOWN PAYMENT
1 TO 10 YEARS TO PAY
Heating, Roofing, Painting, Floor Tile, Plumbing, Terrace Apts., Underpinning, Rooms Added, Mod. Kitchens, Septic Tanks, Siding, Garages, Repairs, Jalousies, Plastering, Remodeling, Attic Rooms, Modern Baths, Electrical Work, Porch Enclosures
FREE ESTIMATES
Skilled Workmen
DEPENDABLE CONTRACTING CO.
MU. 8-4828, Day or Nite

REMODELING
SPECIALISTS
NO DOWN PAYMENT
3 TO 15 YEARS TO PAY
GLASS — JALOUSIES
ROOM ADDITIONS
PAINTING
PINE PANELING
MODERN KITCHENS
GARAGES
FLOOR TILE
MULESHOE BATHS
CONCRETE WORK
FREE ESTIMATES
ALL WORKMEN MATERIALS INSURED
JAckson 5-1904
NIGHTS TR. 2-6255
Wilson Contracting Co.
TRADEMARK

NEW LOW PRICES
ON
REMODELING—REPAIRING
NEW ROOMS $695—10x12
NEW ROOFS $149—Avg. Size
NO DOWN PAYMENT
TAKE 90 TO 120 DAYS
BEFORE YOU START PAYING
FREE ESTIMATES
ACE HOME IMPR. CO.
JA. 3-7718 ANY TIME

GUARANTEED
Roofing—Siding
INSTALLED by experts. 10-year guarantee on materials and labor. FHA or Sears Terms. Low Monthly Payments.
SEARS, ROEBUCK & CO.
Northeast, West End, Buckhead
TR. 5-5211 PL. 5-4631 EX. 1571
Marietta 7-2501

NO DOWN PAYMENT
1 TO 15 YEARS TO PAY
FREE ESTIMATES
Siding, Roofing, Plumbing, Enclosed Porches, Bradbury Roofing, 1107 Lucile Ave., Nights, PL. 5-8666; PL. 5-3093.
Painting, Papering, Underpinning, Concrete Work and Siding Co. PL. 5-1642

Oct. Special, Redwood Paneling
Cherokee Construction Co.
WE ARE sorry we can't give you the lowest prices in town, but we can give you a full-year guarantee, the best materials available, quality workmanship, speedy service, free estimates, financing arranged. ME. 4-3852.

HOME REMODELING
ROOMS—PORCHES
JALOUSIES, PLUMBING
FREE ESTIMATES — TERMS.
QUALITY CONTRACTING CO.
MU. 8-4144 MU. 8-2949 - DE. 1083

COMPLETE SERVICE
HOME REMODELING
ROOMS, BASEMENTS
PORCHES, CARPORTS
Free estimates. Reasonable prices
For prompt service call PL. 5-5841

REMODELING
ROOMS added, porches enc., cement wrk., garages, painting, roofing, screens, block work. No down pay. East terms. Roy Sims, Gen. Cont., JA. 3-9746, EV. 6084.

HOME IMPROVEMENTS
ALL TYPES repairs. Rooms, porches built. Concrete work. Painting, papering, floor sanding. Small mo. pay. GULLATT CONTRACTING CO. PL. 5-5459

REMODELING, room additions, porches enclosed, plumbing, garages, jalousies, screens. Bank financed. Hawkins Roofing & Siding. PL. 5-3846.
SAVE on driveways, basements, patios. All types concrete work, large or small. Swimming pools. Free est. TR. 2-6921; night, EV. 2715.
CALL BROWN for the best deal in town. I do everything but mind the baby and I'm working on that. PO. 7-1367 or PO. 1-4291.
EXPERT bldg. and repairs at moderate cost. $5 mos. to pay. Free estimates. Fred Pickelsimer, PL. 5-5408.
I SPECIALIZE in garages, rock walls, underpinning, driveways, repairs. Terms. Free est. Myrick, PL. 3-8887.
All Types Repair and Painting. H. W. ARMSTRONG, CONTRACTOR PL. 3-8361 Night, PL. 3-0492
ALL TYPES general repairs. No job too small, we take all. For action, call Jackson Bros. JA. 5-7174.
REMODELING (& additions, terms to suit you) Call PL. 3-6495.
SMALL OR LARGE REPAIRS. NEW ADDITIONS. PO. 7-5463.

Carpenter Work
FIRST-CLASS carpentry repair work. Rooms added. Roofing, siding, brick, block, concrete. Very reasonable. PL. 5-8628.
LOOK! Carpenter needs work. Remodeling, shelving, partitions, repairs. JA. 5-8925.
RELIABLE carpentering, repair work, 25 years' experience. PL. 5-8002.
FIRST CLASS carpenter. No job too large or too small. JA. 5-1758.
PORCHES, steps, attic rails. Painting. Small jobs. Free est. MU. 8-7588.

Cement Work—Waterproofing
STA-DRI — Expert waterproofing. Basements a specialty, also let us stop your leaky roofs. Free estimates. Vet does own work. MA. 7-0266 anytime.
SAM HILL — DE. 7054. Cement and concrete work, enclosed terrace apts. Porches and windows. Cement and panel. Reasonable.
JOE HUNT—47-3456
DRIVES, BSMTS, BLOCKS, ETC. FOR the best in concrete, repairs, additions, reasonable. Call 45-5374, after 6 p.m.
FIRST-CLASS masonry and cement work, no down payment. Daniel, CR. 0016.
WET BASEMENTS CORRECTED. W. G. (Bill) Lewis, JA. 5-4879.
CONCRETE block, brick and cement work. Market 1-1761.

Chimney—Furnace Repairs
FURNACE SERVICE
GAS AND OIL
DAY OR NIGHT ANYWHERE
CALL BAILEY AIR CONDITIONING, PIEDMONT 3-4811
CHIMNEYS REPAIRED
VACUUM CLEANED
ATLANTA CONST. CO., JA. 2-7317
PROMPT service furnace repairs. E. E. Burlington Service Co., JA. 3-3908.

Electrical Work
ELEC. WORK—Reasonable prices. Estimates free. Terms. PL. 3-4351.
WIRING, custom elect. Service repairs. Bill Ennis, CH. 8644.

Fencing
FENCES
BY
INTERNATIONAL
NO DOWN PAYMENTS
FREE ESTIMATES
PO. 6-2778

Floor Finishing
TILE and floor finishing, old and new firs. E. E. Shaw. MA. 4-0345.
TILE AND FLOOR finishing. Guar. work. Boo Netherland, MA. 2-2064.
FLOOR sanding and finishing. Tile, linoleum. Calloway, MA. 2-3031.
SANDING and finishing, tile and linoleum. TR. 4-9856, SY. 4-2171.

Grading—Excavating
FRONT-END LOADERS, Bulldozers, Scrapers. Clearing and tree removal. Dowman (Nat) Co. EX. 5246.
FILL DIRT, soils, sawdust. Small grading jobs specialty. MA. 2-2908.

Hauling
GOOD rich top soil, crushed stone, flagstone, field stone, rotted sawdust, cotton motes, walls, patios, landscaping. SY. 4-5264.
GOOD rich black topsoil with or without Bermuda. 5 yds., $10. Stone Mountain 9128 days; night, 5808.
BLACK wood soil, landscaping, grading, rock laying and flagstone. CH. 3017.
SOUTH River Sand Co. Field, flag, crushed stone, sawdust. MA. 7-7295.
FILL DIRT, rock dust, gravel, moles, sawdust. PL. 3-2501.
BLACK WOODS SOIL—The best you can buy. CH. 7877.

Jalousies
FACTORY to you direct. Lar-O-Lite Mfg. Co., JA. 5-4470.

Landscaping—Tree Service
YARDS plowed, planted, fert. Shrubbery, driveways, patios. Work guar. Terms arranged. TR. 4-6654.
COTTON MOTES for lawns and gardens. Haul-yourself or delivered prices. PO. 7-2976.
EXPERT tree and stump removal. Fully insured. Holden Tree Service, MIlrose 6-3159.
DUNN expert tree service, pruning, fertilizing and removal. MA. 7-2019, day or night.
COMPLETE landscaping and concrete service. Free estimate. MI. 8-0228.
LANCASTER Landscaping and Nursery Lawns a specialty. MA. 7-9580.
EXPERT tree removal. Fully insured. Taylor Tree Serv., PL. 5-1706.
TOPSOIL, fill dirt, tractor work. Rotted sawdust. PL. 5-7262.
COMPLETE landscaping. Years experience. CRescent 4988.

Moving
VANS returning to Atlanta empty this week from Boston, Philadelphia, Washington, D.C., Charlotte, Miami, Tampa, Montgomery, Nashville and Chattanooga. Want loads or part loads from these points or points en route. Attractive rates. WA. 8715 Atlanta Moving & Storage Co.
ECONOMY moving and delivery service. Reasonable rates. JA. 3-9264.
FLANIGAN The Moving Man, Inc. has superior service. TR. 4-2761.
MOVING? Transfer A little or a lot. Call JA. 5-1874. Aba, Inc.
IN-TOWN and out-of-town moving at reas. price. Smith, MU. 8-8338.
READY to move, something to haul? Low rates. SY. 4-0696.
ATES SERVICE. For dependability, low rates. WA. 3029.

Painting
PAINTING — Interior and exterior. White, reliable veteran does own work. Free estimates. Work guaranteed. JA. 4-8892.
FIRST-CLASS painting, papering, floor finishing. White labor. SY. 4-6758.
I WOULD like to paint your home. G. J. Morris. CRescent 7361.
PAINTING papering, 30 yrs. exp. Free est. Bell, TR. 5-4642.
LOWEST prices. Free estimates. Do my own work. CR. 4250.
FOR the best in painting call Pat. Work guar. EV. 8828.

Painting and Decorating
INTERIOR-EXTERIOR painting, papering, floor sanding, general repairs. FHA terms. Free estimates. Work guaranteed. White labor. W. H. Dupree, TR. 4-2181.

Painting and Papering
GUARANTEED painting, papering, plastering, floor sanding. Call John, MU. 8-9061.
PAINTING and papering. Free estimates. FHA terms. Call Hawkins, PL. 5-3846.
PAINTING rooms, $7 up. Papering, $12 up. Plastering. Thomas Green, PL. 5-5054.
BEST REFERENCES. Exterior and interior painting, repairs, decorating. CR. 5945.
RMs. papered, $10; Kem-Toned, $5. Pric plast. Elijah Webb, PL. 3-5090.
PAPERING, PAINTING, plastering. Kem-Tone. Robt. Webb, PL. 3-9076.
PAPERING, painting. All work guaranteed. Isaac Webb, PL. 3-0085.

Plastering
PLASTERING, stucco, cement, papering, painting, carpentering. Reasonable. Guar. Gaston, PL. 2-7945.

Roofing and Guttering
ROOFS REPAIRED—Reroofing, siding, gutters cleaned, painted, repaired. J. H. KINARD ROOFING CO., PL. 8-5243, DAY OR NIGHT.
ROOFING SIDING GUTTERS General repairs. C & C Sheet Metal Co., SY. 4-4993, or Marietta 7-2929.
ROOF leaks are stopped that stay. John Rawlins, day, night, TR. 4-3090.

Septic Tanks
SEPTIC tanks cleaned, $15 and up. Repaired, installed. Charles W. Seagraves Jr., CH. 8863, SY. 4-6981.

Storm Sash
STORM SASH for jalousies and windows. Factory-to-you. PO. 6-2422.

Upholstering
LAKEWOOD UPHOLSTERING CO., JA. 4-8714. Furniture upholstered and repaired, refinishing, cornice board and drapes. Financed, nothing down, 45 days before first payment, $20 off on 3-piece suite. 15 years' experience. Free estimate. All work guaranteed. JA. 4-8714. 1356 Lakewood Ave., SE.
OVER 30,000 satisfied customers can't be wrong—why take a chance?—call the best—SOUTHERN UPHOLSTERERS, JA. 5-6681 day or night.
UPHOLSTERING—Guaranteed, work, free estimates. Terms. Day, nite. JA. 3-9810.

EDUCATIONAL

Schools and Colleges 46
HIGH SCHOOL AT HOME
AMERICAN SCHOOL
68 YEARS OPERATION
OUR graduates have entered over 500 colleges. Write for free booklet. Dept. A-7, P. O. Box 412, North Side Station, Atlanta, Ga.
FOR STEADY employment LEARN BEAUTY CULTURE. Full time or part-time day class for shift workers. Call or write: MOLER COLLEGE, 3414 Marietta St., JA. 5-8208.

EMPLOYMENT

Help Wanted—Male 47
Young College Men
Challenging, Interesting
Diversified Work
Liberty Mutual Insurance Companies will train limited number of qualified men to be Claims Investigators and Adjustors.
INITIATIVE and ability to meet the public are essential.
EXCELLENT opportunity for advancement. No previous claims experience desired. Must be willing to accept assignment in any of our offices throughout the United States.
TELEPHONE Mr. Fickling, TR. 5-4511, between the hours of 8:30 A. M. and 5 P. M.

Help Wanted—Male 47
Engineers
Designers
Draftsmen
Live in
San Jose
California
Moving and Travel Expenses Paid
ENJOY Western suburban living and America's finest climate in the Santa Clara Valley, an hour's drive from San Francisco.
EXPANDING international firm with home offices in San Jose. Long-range engineering program. Stability with advancement opportunities for Electrical and Mechanical Engineers, Designers, Draftsmen and Checkers.
OPENINGS at all levels of training and experience, including engineers with less than five years' experience. Good starting salaries, periodic pay reviews, top working conditions.
DESIGN and layout in the development of a wide variety of new products, precision machine assemblies, fabricated structures, tracked vehicles, hydraulics, power trains, missile handling and launching equipment, etc.
ATLANTA INTERVIEWS
Monday and Tuesday
October 8-9
PHONE George Reynolds, Chief Design Engineer, at JAckson 4-2461, between 12:30 p.m. and 5 p.m. for personal interviews on these dates only. Toll calls accepted.
Or write Mr. Reynolds
FOOD MACHINERY & CHEMICAL CORP.
P. O. Box 367
San Jose, California

WE CHALLENGE YOU
DO YOU have a keen desire to improve your family's living standard but haven't found the real opportunity?
LEADING national sales organization has an opening in Atlanta and Birmingham for young men with ambition, interested in a sales career.
THE type of man we are looking for is about 25-30 years of age; is seeking a career opportunity; he is disturbed because their is no substantial future in his present position; he has had some college or broadening business experience; he has drive and a desire to "go places"; can take direction and has a capacity to learn; mixes well with people and has sales aptitude.
THOROUGH training given with his Sales Manager in the field before starting to sell. Full salary

Help Wanted—Male 47

DISPLAY MAN

RICH'S needs an experienced display man for a regular opening.

JOB offers good pay, good working conditions, and many employe benefits. Excellent opportunity for qualified person.

RICH'S EMPLOYMENT OFFICE

LOAN MANAGERS

RAPIDLY expanding loan and consumer finance company have openings for experienced and aggressive managers and assistant managers for offices in Georgia. Excellent starting salary, group hospitalization and life insurance plan and other benefits. Employment application will be held strictly confidential and no inquiries or investigations will be made without consent of person applying. For a personal interview, write:

MR. SOL MAYER
General Managem't Corp.
809 Government Street
Mobile, Alabama

DISPLAY MAN

EXPERIENCED, qualified display man to take complete charge of Davison's Columbus Branch Store. Apply in person or in writing to:

EMPLOYMENT MANAGER
DAVISON-PAXON CO.
ATLANTA, GA.

NEW, modern North Georgia plant located about 60 miles from Atlanta has opening for experienced.

Screw Machine Operators

Screw Machine Set-Up Men

BROWN & SHARPE automatic screw machine operators and set-up men. Experienced in operating and-or setting up No. 00G type screw machines.
SEND complete information—experience, education, present salary, etc. Tell in your letter of application your salary requirement and when you would be available for interview. Write A. B., 730, Journal-Constitution.

Shoe Salesman-Mgr.

Excellent Opportunity

Apply

LANE BRYANT
Peachtree at Cain

URGENT NEED
100
UNIT ASSEMBLERS
PAY $80 WK.
No Exp. Required

AGE 21-35, HEIGHT 5'8"-6'2"
WEIGH 150-190 LBS.
PASS STRICT CO. PHYSICAL
NO GLASSES, NO POLICE RECORD
LOCAL RESIDENT (30 mi. area)
AVAILABLE ANY SHIFT.
APPLY
TUES. THRU THURS.
CLOSED FRIDAY
GA. DEPT. OF LABOR
STATE EMPLOYMENT SERVICE
61 TRINITY AVE., SW

Traveling Salesman for North Georgia and part of Alabama. Traveling experience not necessary but knowledge of dry goods, notions and hosiery is essential.

Write Miller Bros. Co.
Personnel Office
Chattanooga, Tenn.

YOUNG MAN
18 TO 25
TO ASSIST

MANAGER in local branch of coast-to-coast chain organization. Experience unnecessary but must be able to converse intelligently and willing to follow instructions. Rapid advancement to those accepted. CALL MR. EDMONDSON AT JA. 4-2292.

$86 PER WEEK
GUARANTEED

TRAINEE

IN promotional mailing dept. of large national concern. Excellent opportunity for conscientious young man, 19-25, who is seeking experience and training for career. Must be strongly dependent upon initiative and desire to move ahead. Prefer some college or equivalent. Apply with full details of background, education, etc., to Box C-1, Journal-Constitution.

ROUTE SALESMAN
PLANT OPENINGS

SOUTHERN DAIRIES, INC. has immediate openings for men who desire permanent full-time employment. If you are a permanent resident in or around Atlanta and are between ages 20-40, apply to:

SEALTEST DAIRY PRODUCTS
593 Glen Iris Dr., NE

PLANT ENGINEER
PLANT Engineer capable of supervising maintenance department, including 60 mechanical and 20 electrical skilled personnel and department supervisors. Should be capable of analyzing production processes as they relate to preventive maintenance program. Minimum experience 10 years in industrial plant maintenance, technical training necessary, preferably mechanical engineering. Location in South in insulation fiber board plant of national company offering attractive retirement and insurance programs, as well as stock purchase plan. Write giving detailed resume of experience, education, personal data, etc., to Box G-97, Journal-Constitution.

TIME KEEPER

PREFER college graduate with degree in accounting. However, those with experience will be considered. Good pay, modern equipment, good working conditions.

B.O.P. ASSEMBLY DIV.
GENERAL MOTORS
DORAVILLE, GA.

ROUTE SALESMEN
LaGrange, Georgia

MARRIED, 21-35, for established coffee route. No canvassing, 52 weeks work. Vacation with pay. Car and expenses furnished. Salary and commission bonus. In Atlanta, call MU. 8-3936, or MU. 8-8983. In LaGrange see L. J. Cantrell, Colonial Motel or write

STANDARD COFFEE CO.
306 W. PEACHTREE, NW

Help Wanted—Male 47

OPPORTUNITY

FOR a young man under 30. Single preferred, who is looking for a department and interesting assignment with bright future. Over 65-year-old company has an Atlanta opening where we will teach you our business and start you at $300 salary a month, with future salary reviews. Must like to meet and deal with people, have auto for which you are paid allowance. Some college preferred and be able to use typewriter. The position is contact work, but no selling is involved. For interview and description of job phone: Mr. Byers, WA. 6516.

SALES TRAINEES

21 TO 30. High school grads. Experience not required. Salary plus commission. Car necessary. Permanent job. Retirement plan, group insurance and other benefits. Apply Personnel Dept., 4th Floor, Atlanta Gas Light Co., 243 Peachtree Street.

FOOD SALES

NATIONAL food mfgr. has opening for white collar Salesman, age to 35, for contacts with new and old businesses in Macon, Ga. area. Good salary and bonuses. Apply Personnel Manager.

SEALTEST DAIRY PRODUCTS
593 Glen Iris Dr., NE Atlanta

A-1 DIE MAKERS

TOP WAGES, plenty of overtime. Walker Die Tool & Engineering Co. Phone daily 8 a.m. to 5:30 p.m., TR. 4-7138; nights and Sun., PL. 3-5536 or PL. 3-3220.

Firestone Tire & Rubber Company

NEEDS young man, 21 to 30, for budget sales department. Must have minimum of high school education. Prefer some one with experience in installment loan, time payment or insurance. Must be aggressive and be able to meet public. Excellent promotional possibilities. Good salary and working conditions, all insurance and retirement benefits. For interview phone JA. 1531.

KAY JEWELERS

SALESMEN for retail jewelry store. Jewelry experience preferred, but not necessary. Excellent working conditions, paid vacations and company insurance. Salary open. See Mr. Freedman at Kay Jewelers, 3 Peachtree St.

CHEMIST or Chemical Engineer, minimum of 2 to 4 years experience in process and quality control, or production. Good position in an established industry in the Macon area. Salary open. Address replies with brief resume to P. K., 727, Journal-Constitution.

SAFETY ENGINEER

WITH large casualty insurance company. Write or call giving experience, age, marital status, technical education. Work requires travel in Ga., Ala., Tenn., N.C. and S.C. Salary commensurate with experience. Untrained young engineering graduates will be given favorable consideration. Must have car.
American-Associated Ins. Cos.
1152 W. Peachtree St., NW TR. 6-7878

Merchant To Manage APPAREL STORE

EXCELLENT opportunity awaits aggressive man with true merchant ability and understanding to manage credit apparel store in South, doing over $250,000 in sales annually. Starting salary $10,000 plus opportunity for substantial bonus. State age and full business experience. Write Box C 902, 300 W. 43 St., N.Y.C. 36.

Looking for Future?

LOCAL food processor will interview man for position for shipping clerk, age 25 to 35, no experience necessary, will train at our expense. Group ins., hospitalization insurance, profit-sharing plan, paid vacation, and many other employe benefits. Starting salary $50 week. Only those interested in permanent employment need apply. P. W., 153, Journal-Constitution.

Grocery-Produce Clerks

INTERESTED in a career in the grocery business in the Atlanta area. Good starting pay with definite chance for advancement. Age 18-40, high school graduate or equivalent. Interviewing hours 8:30-4:30, Monday through Friday. Personnel Dept.

A&P TEA CO.
881 MEMORIAL DRIVE, SE.

PLANT MANAGER

BRA and girdle mfg. seeks the services of a top-notch man to assume complete responsibility for S. Central Georgia plant. Must possess broad knowledge of sewn products and modern methods. Permanent position with expanding firm. Reply letter only. A. S. Gowen, S. J. Catelin Assn., 4290 Peachtree Dunwoody Rd., Atl. 5, Ga.

USED-CAR SALESMEN

WANT 3 top-notch used car salesmen. Must be between the ages of 28 and 50. Live in Clayton or Fayette County. Good demonstrator plan and good pay. Will train if had selling experience. See John Soratlin, 994 Main St., Forest Park.

MARTIN BURKS MOTOR CO.
AUTHORIZED CHEVROLET DLR.

$400 PER MO.
GUARANTEED SALARY

WITH potential of a $1,000 per month weekly drawing account. Young men to assist manager in local branch of national organization with highest reputation. Must be able to converse intelligently and be sociable. Phone Mr. McADAMS, TR. 3-5000 between 10 and 11 a.m. for appointment.

WILLING young men to train for assistants and managers. Liberal drawing account.
BUTLER'S SHOE STORE
55 Whitehall St., SW
(No phone calls will be accepted)

FULTON COUNTY CIVIL SERVICE BOARD announces examination for:
PUBLIC HEALTH SANITARIAN

$285 START, plus auto allowance. Ages 21 to 35. College graduation or 2 yrs. college and experience, including specific course work. Apply 310 County Adm. Bldg., 165 Central Ave., SW. WA. 3510, Ext. 338.

Installment Dept. Man

FIRESTONE stores has exceptional opportunity for man who can qualify. Experience in installment sales and collections preferred. All insurance and retirement benefits. Age 25-33. Promotional possibilities limited only by yourself. For interview, phone Mr. Lord, CR. 1746.

AUTOMOTIVE SERVICE SALESMAN

AGE 25-45, must have recent service floor exp., Chrysler prod. pref. Must be service, sales minded. See Mr. Wilson.

McCLELLAN'S

500 N. Main St., East Point

STRUCTURAL ENGINEERS

LARGE multi-national engineering firm in Dallas, Texas, with highly diversified practice, needs structural engineers. One to four years' experience required. Permanent position with Write George L. Dahl Architects and Engineers, 2101 North St. Paul Street, Dallas 1, Texas. State qualifications, experience record and minimum salary expected.

Interesting public service as
PROBATION OFFICER

$308 STARTING, range to $390, plus auto allowance. Liberal vacation, sick leave, pension plan. Ages 25 to 35. College graduation required. Related experience desirable. Fulton County Civil Service Board, 310 County Adm. Bldg., 165 Central Ave., SW. WA. 3510, Ext. 338.

YOUNG MEN

LOOKING FOR FUTURE
AGE 21 TO 26, high school education, with automobile. Openings we have are permanent with chance for fast advancement, numerous company benefits. If you want to make consumer finance a career, contact C. C. Denton, JA. 4-2441, 241 Peachtree St., NE.

MEN WANTED
30 TO 55

YEARS OF AGE to train for laundry route sales work. Pay while training. Must be honest, sober, plenty of responsibility, be able to drive and willing to work hard for good pay. For appointment, call O. W. Waggoner, WA. 7786.

YOUNG MAN

23-35—WITH automobile to call on retail stores in Atlanta area, for nationally known co. No investment necessary, interesting work. Co benefits. Salary and car expense. Extra profit opportunity to learn selling. Call J. M. Dawson, Dinkler Plaza Hotel.

Help Wanted—Male 47

FOUR
AUTOMATIC
HIGH PRESSURE
BOILER OPERATORS

AGE TO 45
MUST HAVE CURRENT FULTON-DEKALB LICENSE
PAY $280-$300 MO.

Perm. position. JA. 4-8872, Ext. 29. 5-DAY, 40-HOUR WEEK. APPLY TUESDAY, WEDNESDAY, THURSDAY. CLOSED FRIDAY (Holiday).
GA. DEPT. OF LABOR
State Employment Service
61 Trinity Ave., SW

FIRESTONE STORES

EAST POINT, GA. needs BRAKE and FRONT END MAN, must have good working knowledge of latest John Bean equip. Good salary and bonus. Excellent working conditions. All ins. and retirement benefits. Phone W. H. Taylor, PO. 4-3644 for appointment.

INSURANCE

Young man, some insurance background preferred, as trainee for early advancement to Special Agent, with nationally known Stock Company Group. Our employes know of this ad. Reply giving age, experience, education and references to M. R., 132, Journal-Constitution.

PART-TIME MEN

THAT can work 3 or 4 hours or more per day, mornings, afternoons or evenings and Saturday, to learn and do special contact work. $1.90 per hour to start, raises monthly in relation to production. Phone Mr. Graddy, PL. 5-1179 Wed. only 9 a.m. to 8 p.m.

COLLECTORS

WE ARE looking for experienced route men for part or full time collections in Northeast Atlanta and vicinity. Guaranteed salary per day with incentive bonus. Only those who are ambitious and willing to work need apply. Car is necessary. TR. 3-8909.

ASSISTANT MANAGER

YOUNG married man who would like to advance with growing organization. Many opportunities for a lifetime career. Salary plus commission. Hurricane Fence Co., Call Mr. Meekins for appt. CR. 6284.

WANTED at once, experienced sewing machine mechanic to work on plain lock stitch machine and chain stitch machine. Contact or write William J. Rea Cordele Casual Wear Corp., Cordele, Ga. Telephone 1065. Only experienced sewing machine mechanics need apply.

YOUNG MEN, travel Southern states. Advertising, sales promotion perfumettes. Travel and hotel expenses paid. Guaranteed salary $80 week, plus high incentive bonus. No experience necessary. See Mr. Kottman, Pershing Hotel, 1428 Peachtree, NW., Rm. 301, 9 to 12 a.m.

ROUTE SALES

SUPERIOR Laundry wants experienced route salesman for established laundry and cleaning route. Good proposition for reliable man. Employe benefits. Apply to Mr. Perkins, 664 W. Peachtree, TR. 6-6511.

Wanted Immediately

SALESMAN FOR RETAIL JEWELRY STORE. GOOD PAY. REAL CHANCE FOR ADVANCEMENT. NO OUTSIDE WORK. APPLY IN PERSON. GA. JEWELERS, INC., 3 Edgar or etc.

RETAIL MILK SALESMEN

GUARANTEED salary, no layoffs. No experience necessary. Permanent jobs, above average pay. Training period. Apply in person between 8 a.m. and 12. Foremost Dairies, 2711 Piedmont Rd., NE.

PERMANENT POSITION

FOR 2 men with cars to learn and help me run my business. $1.60 an hour to start for 8-hour day, raise to $2 hour after 2 weeks training. Phone Mr. Randall, Wed. only, all day, PL. 5-1179.

FIRST CLASS — Wages for first class automotive clutch rebuilder to operate rebuilding plant in Houston. An interview will be arranged in Atlanta shortly. Write full background to General Manager, Texas Motor Exchange, 1819 Travis, Houston, Texas.

CARPENTERS for City of Atlanta, $300; age 21-50, 4 yrs.' exp. reg., bridge construction exp. desirable. TRADES HELPERS AND BRIDGE WORKERS, $9.42 day, age 21-50. Apply Personnel Office, ground floor, City Hall, for exam until vacancies filled.

STEAM TABLE MAN

MUST BE experienced. References required. Salary above average. Apply in person, Pig 'N Whistle Restaurant, 295 Ponce de Leon Ave., NE. No phone calls.

AUTHORIZED Ford rebuilder wants mechanics to assemble automotive engines, steady employment; no layoffs. Must be sober and willing to work 40 hours. Apply in person, 9 to 4, Reynolds Engine Corp., 3611 South St., Hapeville.

ASSISTANT MANAGER

YOUNG married man who would like to advance with growing organization. Many opportunities for a lifetime career. Salary plus commission. Hurricane Fence Co., Call Mr. Meekins for appt. CR. 6284.

WANTED at once, experienced sewing machine mechanic to work on plain lock stitch machine and chain stitch machine. Contact or write William J. Rea, Cordele Casual Wear Corp., Cordele, Ga. Telephone 1065. Only experienced sewing machine mechanics need apply.

YOUNG MEN, travel Southern states. Advertising, sales promotion perfumettes. Travel and hotel expenses paid. Guaranteed salary $80 week, plus high incentive bonus. No experience necessary. See Mr. Kottman, Pershing Hotel, 1428 Peachtree, NW., Rm. 301, 9 to 12 a.m.

ROUTE SALES

SUPERIOR Laundry wants experienced route salesman for established laundry and cleaning route. Good proposition for reliable man. Employe benefits. Apply to Mr. Perkins, 664 W. Peachtree, TR. 6-6511.

Wanted Immediately

SALESMAN FOR RETAIL JEWELRY STORE. GOOD PAY. REAL CHANCE FOR ADVANCEMENT. NO OUTSIDE WORK. APPLY IN PERSON. GA. JEWELERS, INC., 3 Edgar or etc.

RETAIL MILK SALESMEN

GUARANTEED salary, no layoffs. No experience necessary. Permanent jobs, above average pay. Training period. Apply in person between 8 a.m. and 12. Foremost Dairies, 2711 Piedmont Rd., NE.

PERMANENT POSITION

FOR 2 men with cars to learn and help me run my business. $1.60 an hour to start for 8-hour day, raise to $2 hour after 2 weeks training. Phone Mr. Randall, Wed. only, all day, PL. 5-1179.

FIRST CLASS — Wages for first class automotive clutch rebuilder to operate rebuilding plant in Houston. An interview will be arranged in Atlanta shortly. Write full background to General Manager, Texas Motor Exchange, 1819 Travis, Houston, Texas.

CARPENTERS for City of Atlanta, $300; age 21-50, 4 yrs.' exp. reg., bridge construction exp. desirable. TRADES HELPERS AND BRIDGE WORKERS, $9.42 day, age 21-50. Apply Personnel Office, ground floor, City Hall, for exam until vacancies filled.

STEAM TABLE MAN

MUST BE experienced. References required. Salary above average. Apply in person, Pig 'N Whistle Restaurant, 295 Ponce de Leon Ave., NE. No phone calls.

AUTHORIZED Ford rebuilder wants mechanics to assemble automotive engines, steady employment; no layoffs. Must be sober and willing to work 40 hours. Apply in person, 9 to 4, Reynolds Engine Corp., 3611 South St., Hapeville.

SALES TRAINEE

18 TO 25; immediate opening for aggressive young men interested in learning hospital and surgical supply business. A. F. Aloe Co., 5050 Peters Rd., Chamblee.

WANTED by large company, sales and order clerk. Experienced with typewriter and calculator machine. Age preference 25-40, position permanent, salary attractive, retirement and pension fund. Call JA. 3-7223 for appointment.

LARGE shop in middle Georgia needs experienced fork lift mechanics. Plenty of work. Straight commission. Write for application to: Yearwood Motor Co., Box 585, Warner Robins, Georgia. Attn.: Bill Reeves.

INVESTIGATOR

EXPERIENCED in making insurance reports. Work part time. JA. 5-8686.

WANT to move to Florida? Need experienced steel die carver engraving pressman. Steady job. Good wages. State experience. Write full particulars, Narun Engraving Company, 74 N. E. 74th Street, Miami 38, Florida.

COMBINATION grill - counter man. Only experienced men need apply. Permanent, good pay, excellent working conditions. Majestic Food Shops, 1081 Ponce de Leon Ave., NE. 8 a.m. to 12, or 8 to 7 p.m.

Route Delivery Man

AGE 25-30. (experience not necessary). Phone 47-9900.

ATTENTION

I NEED 3 men to help me late eves. and Sat. $80 to wk. Also full time man. Car. Not carnival. Write P. O. Box 6153, Station H, Atlanta.

ATLANTA wholesale company has opening in shipping department for order picker, age 25-40, strictly sober and honest, 5 days, 40-hour week. Chance for advancement. See Mr. Harding, 1227 Spring St., NW.

HELP WANTED — Sewing machine mechanic. Must be top-notch man, capable of doing experimental work as well as repair machines. Salary commensurate with ability. Marion Lingerie, Inc., Marion, Ala.

BILLING CLERK

FOR Motor Freight Line. Experience necessary on IBM electrical. Must be fast, accurate and dependable. If qualified call JA. 4-2801.

CUTTER MEN
$1.65 PER HR.

F. H. Cato Sheet Metal Works.

FOUNDRY superintendent wanted for stove foundry of 25 molders in Richmond, Virginia. Year-round work. If considered will pay expenses to Richmond for interview. Apply S. S., 738, Journal-Constitution.

IBM TABULATING MACHINE
OPERATOR

MUST have experience, 5-day week. Excellent position, Georgia Highway Express, Inc., 2080 Jonesboro Rd., Southeast.

COMPETENT radio and TV man with bench and service call experience. Paid vacation and group insurance benefits. Contact Mr. Harris, Firestone Tire and Rubber Co., JA. 6-6085.

X-RAY TECHNICIAN. Registered. Modern hospital, excellent working conditions, salary open. Apply to Personnel Director, Dalton, Georgia General Hospital, Dalton, Ga.

WANTED immediately — 6 carpenter helpers. Must be experienced or do not apply, must have own tools. Apply 4mi. S. Bakers Ferry Rd. Utoy Creek disposal plant.

YOUNG MAN—Minimum H.S. education, interested in earning jewelry repair and engraving. Excellent chance for advancement. Apply Mr. Applegate, 108 Peachtree St.

STUDENTS — Part time, afternoon work for mechanically inclined young man to work for small but well-established home improvement and repair company. 3607.

EXPERIENCED parts counter man, preferably G.M. experience, paid vacation plan, group life insurance plan, good pay and working conditions. Bruce Mfg. Co., 3000.

RADIO ANNOUNCER

GOOD PAY. Advancement. Experience required. CALE Washington, Ga. Call Grady Berry.

HAVE opening weekly premium debit. Experience not necessary, will train. Prefer age 25 to 40. Car necessary. For information call PL. 3-4881.

SKILLED carpenters needed immediately. Prefer experience with Universal forms. Top wages. Thompson Pipe Line, 132 10th Street, NE. TR. 1-1178.

YOUNG man wanted to detail and service grocery stores, guaranteed salary plus commission, no selling. Apply 231 Mitchell St., SW. A. J. Paris.

EXTRA HELP WANTED

15 MEN, 25-45 yrs., to deliver circulars house-to-house, $7.20 per day. Apply 18 Ivy St., NE, 7:15 a.m.

YOUNG man is train in modern laundry and dry cleaning plant. Good opportunity. Druid Hills Laundry, 1794 N. Oxford Rd., NE. DE. 4-7721.

GARAGE Foreman, experienced, $450 month. Employee benefits. Assume full responsibility. Motor carrier matters. R. W. B., Journal-Constitution.

EXPERIENCED furnace installer. EVergreen 1761.

Help Wanted—Male 47

OVERHEAD door installation man, preferably with welding experience. Steady work, no drinkers. Start at once. 1336 Edgewood Ave., NE.

YOUNG, hard-working man, learn furniture business. Starting salary $350 month. Apply in person, Home Furniture Co., 58 Alabama St.

WATCH MAKER

FIRST-CLASS, salary open. Diamond Jewelry Co., Marietta, Ga.

GENERAL MACHINIST

SOME aircraft experience desired. Apply in person. Aero Corporation, Atlanta Airport, Building 58.

SOLICITOR for long distance household moving company. Wonderful opportunity. Earnings unlimited. L. E., Atlanta Journal-Constitution.

FLORIDA registered pharmacists needed. Will secure position for you at no charge. Answer: P. O. Box 490, Tampa, Florida.

GRILL MAN

11 P.M. TO 7 A.M. Plaza Pharmacy, 1041 Ponce de Leon.

WANTED, credit manager. Good proposition to experienced man. Apply Hollywood Credit Clothiers, 114 Whitehall St.

MILLWORK estimator and draftsman. Phone us collect, Albert S. Gadsden Mill Works, Alabama City, Ala.

EXPERIENCED routeman, house furnished. Apply person, Cascade Dairy Farm, 2370 Briarcliff Rd., NE.

COMBINATION short order cook-counter man, age between 30 and 40, single man preferred. WA. 4-9108.

EXPERIENCED moulder for gray iron foundry. Apply in person only, Monroe Foundry—Monroe, Ga.

COMPETENT bookkeeper, capable of handling all operations in young construction co. TR. 4-7375.

OPPORTUNITY — Young man for warehouse-sales job with progressive Co. $70 to $100 a week. Call Mr. Meekins for appt. CR. 6284.

BASEBALL players, capable for pro clubs. National Baseball Bureau, Box 66-C, Glen Oaks, N.Y.

WANTED—Counter man, no drinkers. Apply in person, Yellow Jacket Inn, 878 North Ave., NW.

BILLING clerk, experienced for motor freight. 5-day week. JAckson 3-6586 for interview.

CAB DRIVERS NEEDED — Ages 25 to 50. Blue and Gray Cabs, 371 Central Ave., SW.

OFFICE CLERK, good at figures. Typing, shorthand. N. D., 42, Journal-Constitution.

WANTED — Scaleman, experience not necessary. Apply 229 Grant St., Southeast.

EXPERIENCED combination grill man and cook. Phone 47-9154, Mr. Williams.

GROCERY CLERK—With delicatessen experience. Steady work. TR. 5-7979.

BARBER wanted at once. Hubbard Barber Shop, McDonough, Ga. Phone 9962.

EXPERIENCED GRILL MEN
790 Ponce de Leon Ave., NE

EXPERIENCED design engineers, Lockheed Aircraft Corp., Marietta. SEE our ad under classification 52.

CENTRAL DETECTIVE ACADEMY, WANTED — Salesman, young man. Wormser Hat Store, 28 Peachtree St.

RYE SANDER-FINISHER
Expert only. Reg. work. Ex. 4822
$10 DAY WHILE TRAINING, vets and nonvets. See ad under 53.

Employment Agency—Male 48

ATKINS PERSONNEL SERVICE
HAS THE FOLLOWING JOBS OPEN THIS WEEK
INTERVIEWS 9-1 DAILY

EXECUTIVE DEPT.

PURCHASING DIR. M.E. degree	$12,000
OFFICE MGR.—Acct. Large office	$8,000
PERSONNEL Asst.	$4,800
CREDIT MGR., Retail	$4,500
PROMOTIONAL DIR.	$4,500
SUPT., Shipping	$7,200
COURT REPORTERS	$5,700
CREDITMAN, Whsle.	$4,200
MGR., Stock control	$5,400
CREDIT MGR., Finance	$4,800
TRAINEE, to Mgr. Auto.	$3,824
18 TRAINEES	$3,600
ACCT. Super.	$5,500
CPA, Senior	$7,200
JR. ACCT.	$3,900
ACCT., Mfg.	$7,200
AUDITOR, Trust	$6,000
ASST. CONTROLLER	$7,200
ANALYST ACCT.	$7,500
LAB. SUPR. Chemist degree	$4,500
CHEMIST, Research	$7,200

INSURANCE

8 ADJUSTERS	$6,600 up
UNDERWRITERS Casualty	$4,800
Auto	$6,600
TRAINEES (4)	$3,600
TRAINEE, protection Engineer	$4,200
2 SALES Directors	$6,000
INSPECTOR, Aud.	$4,000
6 SPEC. AGENTS	$6,000 up
2 SALES MGRS.	$7,200 up
4 MGR. TRAINEES, sales	$3,000
6 SALES Trainees	$4,000
8 CAS. AND FIRE agts.	$5,000 up
16 SALESMEN, Misc.	$7,200 up
7 LIFE AGENTS	$4,800-$6,000
10 DEBIT MEN Co. will train	$4,000-$6,000
A. AND H. SP. AGT.	$6,000
SAFETY ENGR.	$5,500
INLAND MARINE Asst.	$6,600
BOILER ENGR.	$4,000
UPC, MGR.	$7,200
MANY OTHERS	
BKPG. Clerk	$250+
PERPETUAL INV.	$260

SALES DEPT.

WONDERFUL TRAINEE Job, No exps.	$3,900
All exps., 21, bonus. Starting Salary	$4,500
TRAINEE, Wax	
CAP, Yarn	$10,000
BLINDS, Venetian For Mfgr.	$10,000
IBM, single men	$4,200
ENGINEER, Ga.-Fla.	$5,000
PAINTS, Birmingham	$8,000
PROMOTIONAL	$3,120
AIR BRAKE	$7,200
MGR., Direct Exer.	$12,000
OFFSET Printing	$10,800
ALUM., HDWE.	$7,200
COSMETICS	$5,200
ENGINEER, Trainee	$5,200
BATTERIES	$6,000
36 TRAINEES for jobs Leading to	$6,000-$15,000
ELECTRICIAN	$9,000
RADIO PARTS	$5,000
SALES to stores	$10,000
12 FOOD ROUTES	$5,600-$6,500
STEEL PRODUCTS	$5,000

GEN. JOBS OPEN

CLK.-TYPIST, night	$368
ORDER CLK., beg.	$225
CASHIER-CLK.	$302
MAIL CLERK	$238
PRICE CLERK	$238
ORDER Clk., Bldg. Matrl.	$300
TRAINEE Engr. Start in ofc.	$300
STENO, Gen.	$338
BUDGET MAN	$250
COLLECTOR	$250
WAREHOUSE Clk.	$216
FREIGHT Checker	$216
STOCK CLERK	$216
WAREHOUSE, Gen. duties	$255
BOOKING CLERK	$225
ORDER Filler	$225
TRAINEE, Ofc. Mgr.	$300
INVESTIGATOR, Credits	$300
CLK.-TYPIST, Adv. To asst. purchasing agent in 6 months	$240
TYPIST-CLK., downtown	$300
TYPIST-CLK., Near Rhodes Center	$300

TECHNICAL

MGR., Mfg. Engr.	$18,000
ARCHITECT, Research Contemporary Houses	$7,500
MGR., Domestic Heat	$4,200
PRODUCTION MGR.	$6,000
FOREMAN, R.R. Construction	$6,000
M. E., Purchasing	$12,000
CHIEF Mech. Engr. Chemical	$10,000
CHEMICAL Engr.	$6,000
TRAINEE, Engr.	$4,000
DRAFTSMAN	$4,000
IND. ENGR.	$6,500
MCH. DESIGNER	$9,000

HUNDREDS OF OTHER JOBS
INTERVIEWS 9-1 DAILY
No Phone Calls, Please

ATKINS PERSONNEL SERVICE
403-12 Atlanta Nat'l Bldg.
50 Whitehall St.

NATIONAL

SE SALES REP. Age to 35. Married, exp. in calling on Meat and Food Mfrs., with line top packaging material, TOP SAL., car, exp., comm. and BONUS.

SALES ENGR: Age to 35. Electrical background. Call on industrial and mfrs. (fire prevention equip.). $7,500 exp., bonus, 5c mileage. (Bring Reeves.)

SALES: Age to 35. Married. (ATLANTA ONLY). Nat. org. w'sale. some retail. (TOPS). $350-$450 wk. car, exp. bonus.

SALES TRAINEES: Coll. grads., car, exp. bonus.

NATIONAL

211 Volunteer Bldg. JA. 5-0481
SUE BLANKENSHIP

ACCREDITED PERSONNEL SERVICE

ACCT. CLK., college grad., major acct., age to 27	$350
SALES ENG., college grad., company car, bonus	$6,500
SERVICE ENG., 2 years' college chemistry	$460
LABORATORY TECH., 2 years' college chemistry	$325
PROGRAM DIRECTOR, college grad., 26-36, married, Columbus, Georgia	$4,500

RUTH JOHNSON
211 Volunteer Bl., JA. 4-2056

Employment Agency—Male 48

THE PRIVATE EMPLOYMENT Your Personnel Assistant—15 yrs. 1103 Mortgage Guarantee Bldg.

SELECTED

permanent positions. We limit our activities to positions which we consider advantageous to our applicants. No exaggeration is employed in our advertising. Our office arrangements permit applications in confidence.

SALESMAN—$500 and expenses. $12,000 net expected after lengthy orientation. Able food or drug man. Age to 28. Travel from Atlanta in beginning. Old co.

SALESMAN—$450, mileage, expenses. One or two yrs. engineering trng. Sell capital goods to manufacturers through distributors. Ga. and Fla. Atl. base. Entrenched co.

BLDG. MTLS. SALES—Net $6,000 up. Expenses, mileage, small salary, commission, bonus. Ga. hdq. Relocate. Age 25-40.

ASSISTANT SALES MGR.—To $10,000. Capable of assuming more responsibility. Must have thorough technical knowledge of sales promotion and advertising and able to develop a program; also, guide salesmen. Food field.

ROUTE SALESMAN—$325-$360. National co. Many benefits. Atlanta territory. Food products. Fine co.

INTERNAL AUDITOR—To $450 or $500. Accounting grad. with public exp. preferred. Any good experience considered. Strong, natl. co. offers many advantages. Atlanta base.

BRANCH OFFICE MANAGER — $450-$550. Employ here. Transfer after orientation. Growth co.

SALES CORRESPONDENT—$350. Age about 30. Supervise the work of others. Branch ofc. of natl. co.

CLERICAL OPPORTUNITY—$260. Uptown. 5 day Natl. co. Night student acceptable. Opening due to advancement.

BUDGET MANAGER—$300. With bonus $350 or more. Acct. knowl. Collection exp. desirable but not necessary. Advance.

Clerk-Typist—Future	$325
Typist—40 hr. Nite.	$275-$325
Acct. Grad. —Travel	$333
Auto Ins. Underwriter	Open
Textile Sales	$400+
Service—2 yrs. chem.	$450
Famous Athlete—Sub'l.	Salary
Research Chemist—Atl.	Open
Control Chemist—Atl.	Open
Stock Clerk—Advance	Open
Manager of Small Restaurant	
Inside Sales Trainee	$180+
Radio Repairman—Plant tmee.	
Public Relations Trainee	
MANY OTHERS	

The PRIVATE EMPLOYMENT Service
1103 Mortgage Guarantee Bldg.
Apply: 9-1

A-1 EMPLOYMENT
SERVICE
723 New Fulton Natl. Bldg.
INTERVIEWS 9-2

MALE Steno., 18-27, 5 day	$300 up
GEN. off. for Albany, Ga.	$325.
TIMEKEEPER, train, 25-38	$314.
GEN. off., figures, 5 day	$250.
GEN. office, 5 day, town	$250.
GEN. off., 21-30, 5 da., NE.	$280.
ACC. Rec. Bkkpr., 5 da.	$300.
STOCK clk., 18-25, 5 da.	Open
ACCOUNTANT, 5 days	$350.
AUTO underwriter, exp.	$400.
GEN. off., 2 or 3 yr. col.	$325.
INSIDE Salesman, town	$open
GEN. off. typist, 5 days	$285.

OPEN DAILY 9-6 P.M.

TO $15,000 Yr., 12 Sales. All Fields	
$250 plus .. Experienced Collector	
TO $450 .. Insurance Sales Ordinary	
TO $450 .. Sales Trainee	
TO $500 Mo. 3 Accts.-Bkprs.	
TO $800 Mo. 9 Underwriters	
TO $900 Mo. .. 8 Mech. Engineers	
TO $800 Mo. .. 6 Archt. Engineers	
TO $300 Mo. 2 Secretarys	
OPEN Elect. Engrs.	
TO $450 Mo. 7 Draftsmen	
TO $325 Mo. .. 3 Textile Chemists	
TO $300 General Office	
TO $800 Route Men trainees	
TO $125 week 4 Mechanics	
TO $75 wk. 4 butcher or meat cutters	
Also 500 Good Jobs Not Listed	
Call or Write Applications Mailed	

PERSONALIZED, INC.
SOUTH'S LARGEST AGENCY
Between W. Peachtree and Spring
6 NORTH AVE., NW TR. 6-3622

RELIANCE PERSONNEL SERVICE

SALES Dep. pre-empr., chem.	$400+
SALES 4GR, abs., car + exp.	500
ADJUSTOR Trainee, LLB. nec.	Open
CREDIT MAN	425
PROGRAM DIRECTOR, relocate Ga.	$75
MALE STENO, clean-cut, effic.	350
SHIPPING Clk., mill supr. exp.	275

732 Healey Bldg.
JA. 4-8556

BLACKWELL
PERSONNEL SERVICE

ACCT. clk.-typist, 5 da.	300+
ACCT. Supvr., 5 da.	300-350
TYPIST-CLK., 5 da.	275
EXEC. Director, relocate	400
ACCT. Clk., some exp. 5 da.	275
ADM. sales assist., 5 da.	350
MOTOR freight rate clk.	375
SALES trainee, H.S. grad.	250
SALESMAN, age to 35, W'sale	400

1515 Candler Bldg. MU. 6-7020

MUTUAL PERSONNEL

Atlanta's Only Exclus. Male Agency
Sales Correspondent, 27-30 $300-$375
Gen. Accounting Clk., 21-30 $250-$300
Administrative Trainee, 25-28 $350
Warehouse Clerk, Ind. exp. $270
Mail and Supply Clk. $180-$225
For Immediate Results, Register With
CAL DICKSON
MUTUAL PERSONNEL
Mezz. Fl., P'mont Hotel. MU. 8-1763

SPECIAL

STOCK CLK. Order filler, to 25. Downtown. Excellent future.
RUSH to $300
CLK.-Typist, 18-21, RUSH $225
WAREHOUSE Boy, 18-

Help Wanted—Female 55

CLERICAL

BANK has permanent position for young ladies, 18-22, interested in business machines. Experience not required. Must be high school graduate. Liberal employee benefits. 5-day week. Apply Room 254, Trust Co. of Ga. Bldg.

CLERK-TYPIST

HIGH SCHOOL graduate who is accurate typist and interested in permanent position. Experience not required. 5-day week. Call Miss Johnson, TR. 6-6844.
American Mutual Liability Ins. Co.
1105 W. Peachtree St.

CLERK-TYPIST

WEST END OFFICE. Age 18 to 30. H.S. grad. Permanent job with future. 5-day, 40-hr. wk. Free hospitalization, group life insurance, vacation with pay and other benefits. Apply Personnel Dept., Atlanta Gas Light Co., 243 Peachtree St.

Typist-General Clerical

SMALL office desires neat, attractive person for receptionist-secretarial position. Must be good correspondence typist, previous payroll or bookkeeping experience helpful, age to 30. Dodge Heating Co., Mr. Leathers, JA. 4-3621.

ACCOUNTING CLERK HIGH SCHOOL GRADUATE, AGE 18-25, FOR EMPLOYMENT IN LARGE INSURANCE OFFICE. WRITE OFFICE MANAGER, HARTFORD FIRE INSURANCE COMPANY, BOX 3726, ATLANTA, STATING AGE AND EXPERIENCE, OR PHONE WA 1341.

TYPIST

FOR policy writing and clerical work. Large casualty insurance company. 50 w.p.m., downtown location. 5-day week, age to 35. Benefits. Permanent position. JA. 4-5872. Ext. 29.

STENOGRAPHER

APPLY Miss Compton, H. Kessler & Co., 92 Whitehall St., SW. JA. 3-0531.

Sect'y-Underwriter

EXPERIENCED. Local Agency, Fire-Casualty Ins. Starting salary, $350 Mo. JA. 3-6228.

The South's Finest Dairy

IN their expansion program could use one more rapid bookkeeping machine operator. Many employee benefits, including 2 weeks paid vacation, plus liberal salary plan. Call Mr. Wratchford, TR. 3-7703.

EXPERIENCED
BANK BOOKKEEPER

OR WILL consider trainee to operate burroughs machine. Age 18-35. Downtown bank, 5-day week. Employee benefits. Good salary. Call JA. 3-1461 for appt.

Experienced Waitresses

MORNING or evening shifts. High-class place. Excellent salary and tips. 6-day week, 9-hr. day. Apply after 10 a.m. Campbell's Drive-In Restaurant, 3682 Memorial Dr. (Belvedere section).

COMPTOMETER OPERATOR

NATIONAL Surgical supply house, 5-day 40-hour week. A. S. Aloe Co., 5050 Peachtree Road, Chamblee, Georgia.

WAITRESSES OR COUNTER GIRLS

GOOD SALARY with good hours. Apply Mr. Stegall, Toddle House office, 734 Ponce de Leon Ave., NE.

WANTED — EFFICIENT, EXPERIENCED SECRETARY FOR PERMANENT POSITION. MODERN EQUIPMENT. EXCELLENT WORKING CONDITIONS. Starting salary, $375. References requested. Reply P. C., 40, Journal-Constitution.

EXPERIENCED
IBM Proof Machine Opr.

FOR downtown bank. Age 20-35, 5-day week. No Saturday work. Good salary. Many employee benefits. Call JA. 3-1461 for appt.

HAPEVILLE

WOULD you like work near home? Have opening in bookkeeping dept. Telephone, Mr. Hale, PO. 7-6431 for appointment to be interviewed. Longino and Porter Inc.

CLERK-TYPIST

FOR invoice billing, general office work, receptionist and telephone. Salary up to $250 per month. Will train for use of electric typewriter. Small office. Phone JA. 5-6493.

PERMANENT POSITION with reliable company. Guaranteed salary, plus bonus. Age 21 to 35. Must be well groomed and like working with people. Apply in person from 1 until 10 a.m. Fred Astaire Dance Studios, 1045 Forsyth St., NW.

CASHIER

MUST be experienced. References required. Salary above average. Apply in person. Pig 'n Whistle Restaurant, 295 Ponce de Leon Ave., NE. No phone calls.

EXPERIENCED saleslady for ladies better-grade shoe store. Shoe sales experience not necessary, but desirable. Begins $50 plus 8% on sales over $500. Permanent position. Morton Williams, 233 Peachtree, NE. Mr. Henry.

FINANCE CO. NEEDS CLERK-TYPIST, 18-25, 40-HOUR WEEK, PERMANENT POSITION. BLOCK OF 5 POINTS. EXPERIENCE UNNECESSARY, BUT MUST BE GOOD TYPIST. PHONE MR. DURHAM, JA. 1-1357.

TYPIST

DISTRICT OFFICE has opening for good typist. Hours 8:30 to 4:30, 5 days. Splendid company benefits. 60 11th St., NE. Call Miss Manev, TR. 4-8876.

SOCIAL WORKER

WANTED for child care agency. Must be trained. Give full information, education, training, experience. 250 mo. T. F., 122, Journal-Constitution.

Days Clothing Store

GIRL, general office work, must have office experience, no typing necessary. Permanent position. Apply Days, 101 Whitehall St., SW.

SEWING machine operators, experienced on coveralls and fatigue jackets, group insurance, good piece rates. Apply Frances Robinson, Robette Manufacturing Co., 116 Mitchell St. SW, 2nd floor. WA. 0668.

COUNTER GIRL

NEAT, nice personality, age 25-40. Prefer experience but will train. Apply in person, Marvin Brass, Inc., 231 Peachtree Rd., NE.

CLERK-TYPIST

18-30, small Decatur firm. Group insurance benefits. Convenient parking. Congenial working conditions. $175 month. CResecent 2696, CR. 2697.

YOUNG LADY, 25-40, with some typse sales experience, for laundry and dry cleaning sales. Must have neat appearance and pleasing personality. Apply East Lake Cleaners, 650 East Lake Dr.

BEGINNER STENO

WITH shorthand preferred for interesting position. 5 - day week. Chance for advancement. Apply 605 Healey Building.

Laboratory Technician, 2

CONTACT Tanner Memorial Hospital, Carrollton, Ga., phone Terrace 2-2421, ask for Laboratory Director. Salary open.

PAYROLL CLERK age to 25, experience desired but not necessary. Must type. Permanent, 5-day wk. Many employee benefits. Reply in confidence. H. S., 12, Journal-Constitution.

BILLING CLERK

NATIONAL surgical supply house, 5-day, 40-hour week. A. S. Aloe Co., 5050 Peachtree Rd., Chamblee, Ga.

CURB GIRL

NEAT, pleasant, over 21. Apply Cook's Chicken, 738 Ponce de Leon Ave., NE. (No phone calls, please.)

REGISTERED nurses for 3-11 and 11-7 shifts. Pleasant working conditions, slightly above-Atlanta average in pay and prequisites. For appt. call CR. 6594 from 6-8 p.m.

Billing Clerk-Steno.

EXPERIENCED 5-day week, small office. Salary open. 10th St. and Hemphill Section. TR. 2-3578.

FLORIDA OPPORTUNITY

SECRETARY under St. Send snapshot, age, experience, references and salary desired to C. V. Griffin Groves Co., Ruskey, Florida.

WAITRESSES to work 48-hour week. Off Sundays. Uniforms furnished; insurance benefits, vacation with pay. Apply in person. The Krystal Co., 138 Peachtree St., NW.

HOWARD JOHNSON'S

EXPERIENCED dining room waitresses and counter help. Apply Miss Hall, 100 Pickle St., NW.

EXPERIENCED lady photographer, also will train as a photographer young lady 25 to 35. Education high school or better. H. S., 69, Journal-Constitution.

POSTING CLERK—Previous experience in payroll or bookkeeping dept. with knowledge of Comptometer. 5-day 40-hr week. Parking privileges. JA. 3-2837.

EXPERIENCED saleslady in jewelry selling; attractive salary, pleasant working conditions. Apply in person, Claude S. Bennett, Inc., 207 Peachtree, NE.

STENO-CLERK II for City of Atlanta, $224. Age 17-45. Apply Personnel Office, ground floor, City Hall, for exam until vacancies filled.

TYPIST

Buckhead—40-hr. wk.—Start $50
Ponce de Leon—Start $55
Atlanta—Start $60

WANTED — Settled, unencumbered, healthy woman to live in and keep house for elderly couple, $15 week. 417 Clifton Road, NE. DE. 3982.

Help Wanted—Female 55

EXPERIENCED dry goods merchandiser and saleslady, over 25 years of age. Apply at information desk, F. W. Woolworth Co., 1-9 Broad St., SW.

SALESLADY — For popular priced dresses and sportswear. Apply in person Mark's Dress Shop, 889 Gordon St., West End.

IN ANSWERING held wanted ads with box numbers, do not send originals of valuable papers. Copies will do as well.

IMMEDIATELY — Unencumbered Christian housekeeper for lady. Room, board, $50 month. Call MUrray 8-8758.

WAITRESSES—Good pay, no Sunday or Holiday work, short hours. Mac's Steak House, 317 Memorial Dr., SE.

HOUSEKEEPER—Live in, care for mother while daughter works. Private room. Call PLaza 5-9064 after 4 p.m.

WANTED—Ladies experienced on collection work over telephone. Apply Hollywood Clothiers, 114 Whitehall St.

NEAT, attr. young lady for counter work in modern dry cleaning plant. One Hour Valet, 24 P'tree at 5 Pts.

SECRETARY, under 30 years of age, for 1-girl office. Phillip Denton Advertising Agency. Call TR. 2-7755.

TELEPHONE canvassers (2) who are experienced in telephone survey work. Call Mr. Shives, CH. 3977.

EXPERIENCED sales decorator. Apply at information desk, F. W. Woolworth Co., 1-9 Broad St., SW.

WANTED—Housekeeper, experienced with small children, live in. References required. PLaza 5-3228.

YOUNG lady over 18 for position as candy attendant. Apply manager, Plaza Theater, TR. 2-8383.

GENERAL office work. Typing, filing, etc. 5½-day week. JA. 3-7571 from 8:30 a.m. to 6 p.m.

WANTED—Experienced medical laboratory technician. Graduate not necessary. DEarborn 3071.

NEAT, experienced saleslady. Sat. only. The Jumping Jack, 4663 Buford Hwy, Doraville 47-3873.

CASHIER and project worker, 5-day, 40-hour week. Apply Walgreens Druz Store, 54 Peachtree.

WOMAN or girl who needs home, live in, do light housekeeping with mother. TR. 3-5971.

OFFICE CLERK — Good at figures, typing, filing. N. D., 42, Journal-Constitution.

GIRL between 18 and 40, as companion to lady. PLaza 5-3983, after 4 p.m.

LEGAL stenographer, prefer Dictaphone experience. Call JAckson 5-0706.

LADY—To live in, care for two children, board and salary. PO. 7-2906.

TEMPORARY steno, and machine bkpng. 7 11th St., NE. TR. 3874.

EXPERIENCED waitresses. Ross Food Restaurant, Fox Carlton Hotel.

INTERESTED in employment? Apply RICH'S EMPLOYMENT OFFICE.

TEMPORARY typists, steno, with exp. on Wm.-Oliver Bldg. JA. 4-4586.

WANTED — Experienced waitress, 5-day week. Apply 929 P'tree St., NE.

AKE car ad under classification 32.

RENTAL DEFENSIVE ACADEMY.

SMALL OFFICE desires experienced general office worker. PO. 7-5838.

BEAUTICIAN needed at once. Good opportunity. TR. 6-7122.

Salesladies 55-A

STOP

THIS IS FOR YOU IF YOU CAN SELL. EARN $200-$300 ON A SINGLE WEEKEND. NO CANVASSING. WE TRAIN YOU IN A SURE-FIRE PROGRAM AND FURNISH HUNDREDS OF LEADS IN YOUR LOCATION. KEEP YOUR PRESENT JOB. IF YOU CAN SELL & HAVE A CAR, CALL TR. 4-9781—Mr. Lacey

WAITRESSES OR COUNTER GIRLS

GOOD SALARY with good hours. Apply Mr. Stegall, Toddle House office, 734 Ponce de Leon Ave., NE.

WANTED — EFFICIENT, EXPERIENCED SECRETARY FOR PERMANENT POSITION. MODERN EQUIPMENT. EXCELLENT WORKING CONDITIONS. Starting salary, $375. References requested. Reply P. C., 40, Journal-Constitution.

EXPERIENCED
IBM Proof Machine Opr.

FOR downtown bank. Age 20-35, 5-day week. No Saturday work. Good salary. Many employee benefits. Call JA. 3-1461 for appt.

HAPEVILLE

WOULD you like work near home? Have opening in bookkeeping dept. Telephone, Mr. Hale, PO. 7-6431 for appointment to be interviewed. Longino and Porter Inc.

CLERK-TYPIST

FOR invoice billing, general office work, receptionist and telephone. Salary up to $250 per month. Will train for use of electric typewriter. Small office. Phone JA. 5-6493.

PERMANENT POSITION with reliable company. Guaranteed salary, plus bonus. Age 21 to 35. Must be well groomed and like working with people. Apply in person from 1 until 10 a.m. Fred Astaire Dance Studios, 1045 Forsyth St., NW.

CASHIER

MUST be experienced. References required. Salary above average. Apply in person. Pig 'n Whistle Restaurant, 295 Ponce de Leon Ave., NE. No phone calls.

EXPERIENCED saleslady for ladies better-grade shoe store. Shoe sales experience not necessary, but desirable. Begins $50 plus 8% on sales over $500. Permanent position. Morton Williams, 233 Peachtree, NE. Mr. Henry.

FINANCE CO. NEEDS CLERK-TYPIST, 18-25, 40-HOUR WEEK, PERMANENT POSITION. BLOCK OF 5 POINTS. EXPERIENCE UNNECESSARY, BUT MUST BE GOOD TYPIST. PHONE MR. DURHAM, JA. 1-1357.

TYPIST

DISTRICT OFFICE has opening for good typist. Hours 8:30 to 4:30, 5 days. Splendid company benefits. 60 11th St., NE. Call Miss Manev, TR. 4-8876.

SOCIAL WORKER

WANTED for child care agency. Must be trained. Give full information, education, training, experience. 250 mo. T. F., 122, Journal-Constitution.

Days Clothing Store

GIRL, general office work, must have office experience, no typing necessary. Permanent position. Apply Days, 101 Whitehall St., SW.

SEWING machine operators, experienced on coveralls and fatigue jackets, group insurance, good piece rates. Apply Frances Robinson, Robette Manufacturing Co., 116 Mitchell St. SW, 2nd floor. WA. 0668.

COUNTER GIRL

NEAT, nice personality, age 25-40. Prefer experience but will train. Apply in person, Marvin Brass, Inc., 231 Peachtree Rd., NE.

CLERK-TYPIST

18-30, small Decatur firm. Group insurance benefits. Convenient parking. Congenial working conditions. $175 month. CResecent 2696, CR. 2697.

YOUNG LADY, 25-40, with some typse sales experience, for laundry and dry cleaning sales. Must have neat appearance and pleasing personality. Apply East Lake Cleaners, 650 East Lake Dr.

BEGINNER STENO

WITH shorthand preferred for interesting position. 5 - day week. Chance for advancement. Apply 605 Healey Building.

Laboratory Technician, 2

CONTACT Tanner Memorial Hospital, Carrollton, Ga., phone Terrace 2-2421, ask for Laboratory Director. Salary open.

PAYROLL CLERK age to 25, experience desired but not necessary. Must type. Permanent, 5-day wk. Many employee benefits. Reply in confidence. H. S., 12, Journal-Constitution.

BILLING CLERK

NATIONAL surgical supply house, 5-day, 40-hour week. A. S. Aloe Co., 5050 Peachtree Rd., Chamblee, Ga.

CURB GIRL

NEAT, pleasant, over 21. Apply Cook's Chicken, 738 Ponce de Leon Ave., NE. (No phone calls, please.)

REGISTERED nurses for 3-11 and 11-7 shifts. Pleasant working conditions, slightly above-Atlanta average in pay and prequisites. For appt. call CR. 6594 from 6-8 p.m.

Billing Clerk-Steno.

EXPERIENCED 5-day week, small office. Salary open. 10th St. and Hemphill Section. TR. 2-3578.

FLORIDA OPPORTUNITY

SECRETARY under St. Send snapshot, age, experience, references and salary desired to C. V. Griffin Groves Co., Ruskey, Florida.

WAITRESSES to work 48-hour week. Off Sundays. Uniforms furnished; insurance benefits, vacation with pay. Apply in person. The Krystal Co., 138 Peachtree St., NW.

HOWARD JOHNSON'S

EXPERIENCED dining room waitresses and counter help. Apply Miss Hall, 100 Pickle St., NW.

EXPERIENCED lady photographer, also will train as a photographer young lady 25 to 35. Education high school or better. H. S., 69, Journal-Constitution.

POSTING CLERK—Previous experience in payroll or bookkeeping dept. with knowledge of Comptometer. 5-day 40-hr week. Parking privileges. JA. 3-2837.

EXPERIENCED saleslady in jewelry selling; attractive salary, pleasant working conditions. Apply in person, Claude S. Bennett, Inc., 207 Peachtree, NE.

STENO-CLERK II for City of Atlanta, $224. Age 17-45. Apply Personnel Office, ground floor, City Hall, for exam until vacancies filled.

TYPIST

Buckhead—40-hr. wk.—Start $50
Ponce de Leon—Start $55
Atlanta—Start $60

WANTED — Settled, unencumbered, healthy woman to live in and keep house for elderly couple, $15 week. 417 Clifton Road, NE. DE. 3982.

Help Wanted—Female 55

EXPERIENCED dry goods merchandiser and saleslady, over 25 years of age. Apply at information desk, F. W. Woolworth Co., 1-9 Broad St., SW.

SALESLADY — For popular priced dresses and sportswear. Apply in person Mark's Dress Shop, 889 Gordon St., West End.

IN ANSWERING held wanted ads with box numbers, do not send originals of valuable papers. Copies will do as well.

IMMEDIATELY — Unencumbered Christian housekeeper for lady. Room, board, $50 month. Call MUrray 8-8758.

WAITRESSES—Good pay, no Sunday or Holiday work, short hours. Mac's Steak House, 317 Memorial Dr., SE.

HOUSEKEEPER—Live in, care for mother while daughter works. Private room. Call PLaza 5-9064 after 4 p.m.

WANTED—Ladies experienced on collection work over telephone. Apply Hollywood Clothiers, 114 Whitehall St.

NEAT, attr. young lady for counter work in modern dry cleaning plant. One Hour Valet, 24 P'tree at 5 Pts.

SECRETARY, under 30 years of age, for 1-girl office. Phillip Denton Advertising Agency. Call TR. 2-7755.

TELEPHONE canvassers (2) who are experienced in telephone survey work. Call Mr. Shives, CH. 3977.

EXPERIENCED sales decorator. Apply at information desk, F. W. Woolworth Co., 1-9 Broad St., SW.

WANTED—Housekeeper, experienced with small children, live in. References required. PLaza 5-3228.

YOUNG lady over 18 for position as candy attendant. Apply manager, Plaza Theater, TR. 2-8383.

GENERAL office work. Typing, filing, etc. 5½-day week. JA. 3-7571 from 8:30 a.m. to 6 p.m.

WANTED—Experienced medical laboratory technician. Graduate not necessary. DEarborn 3071.

NEAT, experienced saleslady. Sat. only. The Jumping Jack, 4663 Buford Hwy, Doraville 47-3873.

CASHIER and project worker, 5-day, 40-hour week. Apply Walgreens Druz Store, 54 Peachtree.

WOMAN or girl who needs home, live in, do light housekeeping with mother. TR. 3-5971.

OFFICE CLERK — Good at figures, typing, filing. N. D., 42, Journal-Constitution.

GIRL between 18 and 40, as companion to lady. PLaza 5-3983, after 4 p.m.

LEGAL stenographer, prefer Dictaphone experience. Call JAckson 5-0706.

LADY—To live in, care for two children, board and salary. PO. 7-2906.

TEMPORARY steno, and machine bkpng. 7 11th St., NE. TR. 3874.

EXPERIENCED waitresses. Ross Food Restaurant, Fox Carlton Hotel.

INTERESTED in employment? Apply RICH'S EMPLOYMENT OFFICE.

TEMPORARY typists, steno, with exp. on Wm.-Oliver Bldg. JA. 4-4586.

WANTED — Experienced waitress, 5-day week. Apply 929 P'tree St., NE.

AKE car ad under classification 32.

RENTAL DEFENSIVE ACADEMY.

SMALL OFFICE desires experienced general office worker. PO. 7-5838.

BEAUTICIAN needed at once. Good opportunity. TR. 6-7122.

Employment Ag'ncy—F'm'le 56

PAIR PERSONNEL SERVICE

SEC'TY.-switchboard opr., good s.h., typing. Some coll. $303
SEC'TY to Treas of Cont $325
EXEC. Secty ..... to $300
SEC'TY to Pres. ..... $275-$300
STENO. lt. dict. $260
STENO-Receptionist, lt. bkkpng. To $300
SEC'TY., billing, writing, adv. field ..... Open
RECP'T.-Steno $290
TYPIST, 50 w.p.m. $260
COMM. CLK., lt. type $290
TYPIST, good tele. voice $225
TYPIST-FILE Clk. $250
TYPIST, accts. background $275
MAIL Clk., lt. type ..... $200-$225
TYPIST, D'phone ..... To $260
TYPIST, typist ..... $225-$250
CLK.-TYPIST, orders ..... $260-$275
STATIS. Typist ..... $260-$275
BILLING Clk., flg. ans. tel. To $250
STATS. typist, D'phone. Recept. $275
BKKPR. exp. ..... $300 Up
BKKPR. typist, benefits $300
BOOKKEEPERS ..... $300 Up
PAYROLL Clk. $250
RECORDS Clk. ..... $230-$270
RECEPT.-Typist ..... $153-$190
CLK.-Typist, good with figures ..... Open
BILLING Clk.-Typist $225
COMPT. Opr. $225
COMPT. Opr. $200
312 FORSYTH BLDG. JA. 5-5533

SOUTHERN EMPLOYMENT SERVICE

BURROUGHS Bkkpr. $260
PAYROLL Clk. ..... $300-$350
SALES SECY. $275
FIGURE CLK.-TYP. $250
POLICY TYPIST $250
POLICY LATHER OPR. $250
FIGURE CLERK $250
KEY PUNCH $250
GEN. OFFICE $300
BOOKKEEPING CLK. $250
MAIL CLERK, type $250
CLERK-TYPIST, NW ..... $150-$200
ACCT. CLK. type ..... $150-$175
BILLING CLERK $225
CLERK-TYPIST $175
TYPIST, D'phone $250
(5) FILE CLERKS, 18-22 ..... $175
CLERK-TYPIST, SW $225
CLERK-TYPIST, NE $200
BURR. POSTING ..... $225-$250
TRAINEE, office, 18-23 ..... $210

ROOMS 502-508
ONE PEACHTREE BLDG.
ACROSS FROM P'TREE ARCADE

ACCREDITED PERSONNEL SERVICE

TYPIST, good at figures, some billing, 21-28, 10th St. vic., new ofcs., (company pays fee) $225
TYPIST CLERK, 2-girl office, 4th Street $225
DICTAPHONE SECRETARY, 21-26, Northeast $275
DICTAPHONE OPR., 25-35 ..... $250
EXPERIENCED FILE CLERK, 25-35 ..... $200
EXECUTIVE SECTY., SE. $275

RUTH JOHNSON
211 Volunteer Bl., JA. 4-2056

OPEN DAILY 9-6 P.M.
To $275 Mo. ..... 9-6 Steno-Sectys.
To $275 Mo., 6 Bkprs., P.L. or Mach.
To $275 Mo. ..... Exp. Typists
To $225 Mo., 16 Cashiers, Finance, Restaurant and Grocery
To $225 Mo. ..... Dictaphone Op.
$60 wk. plus meals ...; Prac. Nurses
$60 wk. plus meals ...; Reg. Nurses
$45 wk. Trainee Cook, Italian Food
To $100 wk. ..... 20 Waitresses and Counter Girls
500 GOOD JOBS NOT LISTED.
Call or Write — Applications Mailed

PERSONALIZED, INC.

SOUTH'S LARGEST AGENCY.
Between W. Peachtree and Spring
8 NORTH AVE., NW TR. 6-3622

BLACKWELL PERSONNEL SERVICE

D'PHONE OPR., d'town, 5 da. 250
(2) STENO.-tyist, d'town 260
FILE CLK., H.S. grad. (no fee) 175
CLK.-TYPIST, 5 da. 250
TYPIST, some col. exp., 5 da. 250
TYPIST, detail (Decatur) 260
(3) FILE CLK. (no typing) 175
STENO.-RECEPT., 5 da. 250
PRIV. SECY. exp. off. 350
D'PHONE TYPIST (no fee) 250
SECTY., 5 yrs. exp. (no fee) 325
1515 Candler Bldg. MU. 8-7020

RELIANCE PERSONNEL SERVICE

SECTY., lt. s.h., good future 275
EXEC. SECTY., gl. qual. 300
DICT. OPR., young, fast 250
STENO., good exp. ..... to 300
ASST. OFF. MGR., likes figs. 250
CLK.-TYPIST, young ..... Open
REC. CLK., know Kardex 230-270
732 Healey Bldg.
JA. 3-8556

ACME EMPLOYMENT

Atlanta's Only Excl. Woman's Agcy
Stenos., SH and Dict. 250-300
Sec., 1-girl ofc., NW 300
Dictaphone Oprs., 18-35 200-275
Clerk-Typists 175-225
Trainee-Writer, 20-27 ..... $250
Recept. (Dr. ofc.), type 200
For Immediate Results, Register With
N. GAE DICKINSON ..... MU. 8-7321

ACME EMPLOYMENT

1400 New Fulton Bk. Bldg.

DENTON PERSONNEL

EXECUTIVE SECRETARY to 400
WE NEED
Secretaries—Stenos, File Clerks—Receptionists, Clerical wkrs.—Bkpng. Mach. Oprs. Positions in all locations.
See Gladys DENTON
430 Candler Bldg. JA. 5-6841

SPECIAL

BOOKKEEPER-Steno. to 40. Downtown. Excellent Co. RUSH! $300

ANDERSON PERSONNEL

101 Marietta St. Bldg. JA. 4-5678

HELEN BAILEY

PRIV. Secty. top Co., 5-da. ... $315
PBX Cashier, Type $216
SECTY. 5-da. ..... $325 no fee
820 FORSYTH BLDG. JA. 3-1711

NATIONAL

SECTY: Age to 30. Prefer claims or legal exp. Fast s'hand and typing. Northside $325

NATIONAL

211 Volunteer Bldg. JA. 5-0461

ATLANTA-KENSHIP

INSURANCE SPECIALISTS
1214 C & S Bk. Bldg. WA. 1915

MEDICAL PLACEMENT SERV.

15 Peachtree Pl., NW TR. 4-6361

WEST END EMPLOYMENT SERV.

847½ Gordon St., SW PL. 5-8759

CAREERS CO. PAY FEE ONLY
PLAXICO PERSONNEL, TR. 4-7691
NATION WIDE ..... WA. 6112

ALLIED PERSONNEL
1728 New Fulton Bldg. JA. 4-7714
HOOD EMP. SERVICE, PO. 7-1837
129 Thompson, E. Point. V. Hood

AGGRESSIVE EMPLOYMENT
1001 Healey Bldg. JA. 5-7601

NORRELL PERONNEL SERVICE
One Peachtree Bldg. JA. 4-1192

ROBERT JARRELL PERSONNEL
16 P'tree Arcade JA. 5-4533

DEAN PERSONNEL
516 Red Rock Bldg. JA. 5-3456

ALSOBROOK PERSONNEL
219 Healey Bldg. WA. 0951

Instructions—Female 58

Want a Top Job?
TAKE MASSEY'S
Complete Secretarial
COURSE IN 3 MONTHS
Learn famous ABC SPEED-WRITING SHORTHAND, Typing, Business English, Spelling, Letter Writing, other subjects. Special medical, legal and other technical dictation given. New class every Monday, day and night. We provide you with lifetime free placement service in Atlanta and over 400 other cities.
South's Largest Business School
Massey Business College
170 Peachtree Street
For Free Catalog Write or
CALL JA. 5-7876 NOW

EXECUTIVE SERVICE

RECEPT.-TYPIST, medical office. Age 25-35. Rush ..... $250-$275
GEN'L OFC., 20-50. Buckhead. Car trans.; 5 days $250
RECEPT.-CLERK. West View loc. Age 20-30. Typing not nec. $200
Recept. Clk.-Typist, 20-28, 14th St. 5 da. $250
Bookkeeper (Gen'l). Age Open. D'town. Home office job $325
Steno. (Cr. Dept.). Age 22-40. D'town 5 da. need Dec. loc. ..... $250-$300
Dictaphone-Gen'l Ofc., 20-35. D'town 5 da. Home Office $225
Billing Gen'l Ofc. Age 20-44. Exp. nec. 5 da. ..... To $260
Secretary (Div. Mgr.). Age 25-40. NW loc. 5 da. $325
Secty. (Co. Treas.). 21-35. Variety work. 35 hrs. 5 da. $300
Secty. (Legal). Age to 40. D'town. 5 da. Nice office $300
Clk.-Typist, 20-45 ..... $225
One-girl ofc. Clk.-Typist. 23-38. Variety work $250
Collection Clk. Trainee. 25-35. Fair typist 5 da. $225
File Clk.-Typist, 19-30. No exp. nec. D'town, 5 da. $200
Dictaphone Secty. 21-45. D'town 5 da. $275
Voucher Clk.-Typist, 20-30. Fine firm. 5 da. D'town. $225
Clk.-Calculator. Grow into ofc. mgr. 30-45. D'town, 5 da. $250
Payroll Trainee, 20-30. Fine pat'l. firm. 5 da. ..... To $235
Bk. Course Grad., 18-30. ..... $215
Beg. Clk.-Typist, ($3 wom) $175

EXECUTIVE SERVICE

1726 Atlanta Federal Savings Bldg.
WAlnut 5430

Employment Ag'ncy—F'm'le 56

PAIR PERSONNEL SERVICE

SEC'TY.-switchboard opr., good s.h., typing. Some coll. $303
SEC'TY to Treas of Cont $325
EXEC. Secty ..... to $300
SEC'TY to Pres. ..... $275-$300
STENO. lt. dict. $260
STENO-Receptionist, lt. bkkpng. To $300
SEC'TY., billing, writing, adv. field ..... Open
RECP'T.-Steno $290
TYPIST, 50 w.p.m. $260
COMM. CLK., lt. type $290
TYPIST, good tele. voice $225
TYPIST-FILE Clk. $250
TYPIST, accts. background $275
MAIL Clk., lt. type ..... $200-$225
TYPIST, D'phone ..... To $260
TYPIST, typist ..... $225-$250
CLK.-TYPIST, orders ..... $260-$275
STATIS. Typist ..... $260-$275
BILLING Clk., flg. ans. tel. To $250
STATS. typist, D'phone. Recept. $275
BKKPR. exp. ..... $300 Up
BKKPR. typist, benefits $300
BOOKKEEPERS ..... $300 Up
PAYROLL Clk. $250
RECORDS Clk. ..... $230-$270
RECEPT.-Typist ..... $153-$190
CLK.-Typist, good with figures ..... Open
BILLING Clk.-Typist $225
COMPT. Opr. $225
COMPT. Opr. $200
312 FORSYTH BLDG. JA. 5-5533

SOUTHERN EMPLOYMENT SERVICE

BURROUGHS Bkkpr. $260
PAYROLL Clk. ..... $300-$350
SALES SECY. $275
FIGURE CLK.-TYP. $250
POLICY TYPIST $250
POLICY LATHER OPR. $250
FIGURE CLERK $250
KEY PUNCH $250
GEN. OFFICE $300
BOOKKEEPING CLK. $250
MAIL CLERK, type $250
CLERK-TYPIST, NW ..... $150-$200
ACCT. CLK. type ..... $150-$175
BILLING CLERK $225
CLERK-TYPIST $175
TYPIST, D'phone $250
(5) FILE CLERKS, 18-22 ..... $175
CLERK-TYPIST, SW $225
CLERK-TYPIST, NE $200
BURR. POSTING ..... $225-$250
TRAINEE, office, 18-23 ..... $210

ROOMS 502-508
ONE PEACHTREE BLDG.
ACROSS FROM P'TREE ARCADE

ACCREDITED PERSONNEL SERVICE

TYPIST, good at figures, some billing, 21-28, 10th St. vic., new ofcs., (company pays fee) $225
TYPIST CLERK, 2-girl office, 4th Street $225
DICTAPHONE SECRETARY, 21-26, Northeast $275
DICTAPHONE OPR., 25-35 ..... $250
EXPERIENCED FILE CLERK, 25-35 ..... $200
EXECUTIVE SECTY., SE. $275

RUTH JOHNSON
211 Volunteer Bl., JA. 4-2056

OPEN DAILY 9-6 P.M.
To $275 Mo. ..... 9-6 Steno-Sectys.
To $275 Mo., 6 Bkprs., P.L. or Mach.
To $275 Mo. ..... Exp. Typists
To $225 Mo., 16 Cashiers, Finance, Restaurant and Grocery
To $225 Mo. ..... Dictaphone Op.
$60 wk. plus meals ...; Prac. Nurses
$60 wk. plus meals ...; Reg. Nurses
$45 wk. Trainee Cook, Italian Food
To $100 wk. ..... 20 Waitresses and Counter Girls
500 GOOD JOBS NOT LISTED.
Call or Write — Applications Mailed

PERSONALIZED, INC.

SOUTH'S LARGEST AGENCY.
Between W. Peachtree and Spring
8 NORTH AVE., NW TR. 6-3622

BLACKWELL PERSONNEL SERVICE

D'PHONE OPR., d'town, 5 da. 250
(2) STENO.-tyist, d'town 260
FILE CLK., H.S. grad. (no fee) 175
CLK.-TYPIST, 5 da. 250
TYPIST, some col. exp., 5 da. 250
TYPIST, detail (Decatur) 260
(3) FILE CLK. (no typing) 175
STENO.-RECEPT., 5 da. 250
PRIV. SECY. exp. off. 350
D'PHONE TYPIST (no fee) 250
SECTY., 5 yrs. exp. (no fee) 325
1515 Candler Bldg. MU. 8-7020

RELIANCE PERSONNEL SERVICE

SECTY., lt. s.h., good future 275
EXEC. SECTY., gl. qual. 300
DICT. OPR., young, fast 250
STENO., good exp. ..... to 300
ASST. OFF. MGR., likes figs. 250
CLK.-TYPIST, young ..... Open
REC. CLK., know Kardex 230-270
732 Healey Bldg.
JA. 3-8556

ACME EMPLOYMENT

Atlanta's Only Excl. Woman's Agcy
Stenos., SH and Dict. 250-300
Sec., 1-girl ofc., NW 300
Dictaphone Oprs., 18-35 200-275
Clerk-Typists 175-225
Trainee-Writer, 20-27 ..... $250
Recept. (Dr. ofc.), type 200
For Immediate Results, Register With
N. GAE DICKINSON ..... MU. 8-7321

ACME EMPLOYMENT

1400 New Fulton Bk. Bldg.

DENTON PERSONNEL

EXECUTIVE SECRETARY to 400
WE NEED
Secretaries—Stenos, File Clerks—Receptionists, Clerical wkrs.—Bkpng. Mach. Oprs. Positions in all locations.
See Gladys DENTON
430 Candler Bldg. JA. 5-6841

SPECIAL

BOOKKEEPER-Steno. to 40. Downtown. Excellent Co. RUSH! $300

ANDERSON PERSONNEL

101 Marietta St. Bldg. JA. 4-5678

HELEN BAILEY

PRIV. Secty. top Co., 5-da. ... $315
PBX Cashier, Type $216
SECTY. 5-da. ..... $325 no fee
820 FORSYTH BLDG. JA. 3-1711

NATIONAL

SECTY: Age to 30. Prefer claims or legal exp. Fast s'hand and typing. Northside $325

NATIONAL

211 Volunteer Bldg. JA. 5-0461

ATLANTA-KENSHIP

INSURANCE SPECIALISTS
1214 C & S Bk. Bldg. WA. 1915

MEDICAL PLACEMENT SERV.

15 Peachtree Pl., NW TR. 4-6361

WEST END EMPLOYMENT SERV.

847½ Gordon St., SW PL. 5-8759

CAREERS CO. PAY FEE ONLY
PLAXICO PERSONNEL, TR. 4-7691
NATION WIDE ..... WA. 6112

ALLIED PERSONNEL
1728 New Fulton Bldg. JA. 4-7714
HOOD EMP. SERVICE, PO. 7-1837
129 Thompson, E. Point. V. Hood

AGGRESSIVE EMPLOYMENT
1001 Healey Bldg. JA. 5-7601

NORRELL PERONNEL SERVICE
One Peachtree Bldg. JA. 4-1192

ROBERT JARRELL PERSONNEL
16 P'tree Arcade JA. 5-4533

DEAN PERSONNEL
516 Red Rock Bldg. JA. 5-3456

ALSOBROOK PERSONNEL
219 Healey Bldg. WA. 0951

Instructions—Female 58

Want a Top Job?
TAKE MASSEY'S
Complete Secretarial

Rooms—Furnished 105

340 FOURTH STREET, Northeast. Private entrance, kitchen, living room, phone privileges. Ladies, single, $10; double, $8 each.

YOUNG MAN share apartment, twin beds. Maid service. TV, everything furnished. $7.50 week. Block Ponce de Leon. TRinity 2-5249.

WEST END—Private home, twin beds, connecting bath, telephone and kitchen privileges. Reasonable. CLass 4-0000.

MORNINGSIDE—Comfortable, beautifully furnished, private bath, garage. On bus line. Gentlemen. TRinity 5-4907.

ROOMS—Private baths, phones from $10 wk. Apt. $18.75 wk. Incl. utils. Free Parking. Wynne's. TR. 4-4476.

GENTLEMAN—Newly decorated upstairs bedroom, NE section, garage available. Phone TRinity 4-2852.

NORTHEAST—Nice front room, adjoining bath. Private home with couple. Gentleman. TRinity 2-1720.

CLUB ESTATES — Large room, private bath. Suitable couple or business man. Call CRescent 3468.

MORNINGSIDE—Clean, comfortable room for 1 or 2 young men. Reasonable. TRinity 2-5832.

NEAR Rhodes Center, corner sleeping rooms, also efficiencies, gentleman only. TRinity 4-2726.

1315 PONCE DE LEON — Lovely room for business girls. Private home, private bath.

682 PIEDMONT—Twin beds, semi-private adjoining bath. Businessmen or students. TR. 4-9405.

PRIVATE home, northeast, double room, twin beds adjoining bath. Gentlemen only. 4-9366.

GENTLEMAN roommate, twin beds, all conveniences. 1146 St. Augustine Pl., NE. TR. 4-2498.

NICE corner room on Piedmont Bus at door. Prefer 1 or 2 boys. $6.50 each. TRinity 2-4823.

ROOMMATE for young man, lovely room, private bath. Plenty closet space. Call TRinity 5-4111.

NORTH EAST — Master bedroom, private home. Breakfast, home privileges. TR. 4-5297.

1354 PEACHTREE — Vacancies, young men. Lovely rooms, breakfast. TR. 4-7897.

CONVENIENT LOCATION — Attractive room, lavatory. Gentleman. TRinity 5-0830.

MORNINGSIDE — Nice, furnished bedroom. Quiet home. Gentleman. TRinity 2-5083.

LARGE comfortable room. Gentlemen. $8 week. Northeast section. Cherokee 4677.

COLLEGE PARK—Nicely furnished twin bedrooms. Bath. Gentleman. POplar 1-2877.

1460 PEACHTREE ST., Apartment C-17. Call before 8 a.m., after 7 p.m. TRinity 2-7962.

SHARE with gentleman, convenient transportation, steam heat, twin beds. TRinity 2-1352.

EAST POINT — Gentlemen, room, private home. Near transportation. PO. 1-1988.

15 THE PRADO—Young businessman to share front corner bedroom. TR. 4-0445.

12 PONCE DE LEON, near Sears. Gentlemen only. $6 weekly. TR. 2-9432.

JUNIPER HOUSE Clean comfort, everything. Single TR. 2-8811.

EMORY—Corner room, modern furnishings. Gentleman. CRescent 3495.

NICE room for gentlemen. Private entrance, references. Plaza 3-8406.

P'TREE-12TH, large rm. pri. bath, hot plate privileges. TR. 9-7031.

NORTHEAST — Young businessmen, twin beds, $8 each. TR. 3-2061.

NICE clean bedroom in private home. Northeast. WAlnut 2691.

LARGE, nice front room, all conveniences. TRinity 4-4816.

WEST END—Single or double, Heated. Plaza 3-5042.

H'keeping Rooms—Fur. 108

ADULTS, Bedroom and kitchen, utilities furnished. Semi-private bath. Near Piedmont Park, on bus line. $40. TR. 4-8597.

NEAR PEACHTREE — Bedroom, kitchen, also housekeeping room, sink, stove, refrigerator. TRinity 5-1916.

NORTHEAST—Efficiency, cooking facilities, everything furnished. $25 month. Southern gentleman. WAlnut 2371.

PRIVATE entrance, connecting bath, hot plate, refrigerator, also efficiency. TRinity 6-0524.

CLARKSTON — Efficiency, private porch, entrance. Conveniences. Couple. 438-7413.

1142 SPRING ST. Weekly rates. Private bath. TR. 4-9230.

H'keeping Rooms—Unfur. 109

FIVE large rooms, bath, lights, water furnished, $17.50 week. 1172 Martin St., SE. off Milton Ave., SY. 4-0448.

TWO housekeeping rooms, private home. Adults. CRescent 4231.

RENTALS

Apartments—Furnished 114

THE DARLINGTON
2025 PEACHTREE RD., NE

PRIVATE SWIMMING POOL

1-MONTH TO 1-YEAR LEASE
2-ROOM EFFICIENCIES
WITH KITCHEN AND BATH
SHOWN DAILY AND SUN. 12 TO 6
Phone TR. 5-2611

MOST REASONABLE furnished apartments in Atlanta. $72 mo. for 3 bedrms., liv. rm., dinette, kitchen and bath. Some with new furniture. All apts. have private front and rear entrances. We welcome families with children. Located in Decatur. For further information call MA. 7-5701, MA. 2-2776 or MA. 7-4747.

HOTEL CLERMONT
789 PONCE DE LEON, NE

EFFICIENCY and 1-bedroom. Complete hotel service. Newly air cond. No rent increases. Ample free parking. TR. 4-8611.

GENTLEMAN to share my spacious 2-bedroom furnished duplex. 4951 Blair Circle, Apt. 3, Oglethorpe Apts. Best have own car. Evenings after 6:30, all-day Sunday, Wednesday.

LITTLE 5 POINTS SECTION
1 EFFICIENCY, 1-bedroom apartment. Both clean, attractive, convenient. $37.50 and $85. Business couple preferred. JA. 5-9874.

NORTHWEST — Living room, 2 bedrooms, kitchen, bath, furnished, shopping center, transportation, business couple. TR. 4-2812. TR. 6-7072.

DON JUAN APTS.
NICE 5-room apartment. Adults. $80
P'tree Rd., CH. 4300 or JA. 3-0792.
846 Virginia Av., Hapeville.
EVic. 3-0000.
1270 W. P'tree St., NW. 2 rms. $80.00
Berger & Co., 1 P'tree Bl. JA. 4-0428

DECATUR
3-RM. apt. Nicely furnished, newly decorated. Adults, $69.50. DE. 1387.

WANTED—One girl to share large 5-room apartment. 1407 West Peachtree, N.E. Call Trinity 5-8973, 9 a.m. to 5 p.m. Trinity 5-1624 nights.

ATTRACTIVE 1st floor apartment—2 rooms, private bath, tub and shower. Utilities furnished. On transportation. Evenings, CRescent 7428.

COLLEGE PARK — Attractive four rooms, bath, furnace heat, private entrances. Garage. On transportation. Adults. PO. 1-3047.

DECATUR
4-RM. APT., nicely furn. Newly dec. Adults, $85. DE. 1387.

ATTRACTIVE apartment, beautifully furnished, hotel service, convenient to everything. Pavilion Hotel, 14 17th St., NE. TR. 2-2295.

EFFICIENCY APT.
BUSINESS COUPLE. Twin beds or double bed. 1-4890.

NORTHEAST—Lovely new efficiency. Freezer chest refrigerator. Utilities all above average. $85. Business couple. W. 7-5411.

SOUTH DECATUR—Bedroom-kitchen combination. Range, sink, etc. Utilities. $8 week single. $12 double. Heat. Evergreen 8492.

DEERFIELD APTS. — Efficys. or 1-2 bedrm. apts. Everything furn. except linen. 256 Ponce de Leon Ave. TR. 2-4193.

NEAR EMORY — 3 rooms, private bath, entrance. Porch, garage, nice fenced yard. Close to bus., $60 month. TRinity 2-7489.

HIGH-TYPE girl wanted to share beautiful apartment with same. Buckhead area. After 6:30, call EXchange 8408.

THREE BLOCKS OF Peachtree east of E. Rivers Schools. 2379 Glenwood Drive, NE. 3 rooms. Bath. Convenient.

1315 PONCE DE LEON—Nice apartment in private home. Private entrance. 2 baths. All utilities. EVergreen 8305.

WILL sublease two-room apartment with refrigerator, hot plate. All utilities furnished. Apply 516 Ponce de Leon Apts.

THREE rooms, all utilities furnished. Convenient to Ford Plant and airport. 3296 Stillwood Drive. Hapeville.

FIRST FLOOR—Cottage in Brookhaven. Also, ground floor apartment near 10th and Hemphill. Cherokee 1436.

BUCKHEAD SECTION, ground floor, private family, private entrance, utilities. Couple. References. Cherokee 9047.

1090 N. BOULEVARD — Efficiency, private entrance. On bus. Business lady or gentleman. $50. TRinity 6-3088.

COUPLE ONLY—3 rooms, private bath. Little 5 Points. Bus line. No drunks. $13.50 week. TRinity 5-2210.

WANTED—Young lady to share apartment in West End. References necessary. Plaza 3-6365 after 6 p.m.

CASCADE-BEECHER—Brick, four rooms, bath. Transportation. Utilities. Business couple. $75. PL. 9-3529.

EAST POINT — 4-room apartment, close to bus stop, near Ft. McPherson. For information Plaza 8-5806.

2338 PEACHTREE — Den, living room, bedroom, dinette, kitchen, bath. Adults. $100. CHerokee 0983.

DESIRABLE efficiency, single occupancy, near trolley and stores. Residential section. CH. 8911.

DUPLEX—3 rooms, bath. Window shades. $38. Windsor, SW, 3 rms., lights, water, $40 mo. JA. 4-1998, CH. 6592.

BRIARCLIFF Hotel area. 3 rooms, private bath and entrance. $55. PObar 1-1755 after 6.

BLOCK PEACHTREE RD.
ONE or two settled business women. All utilities. CH. 4816.

Apartments—Furnished 114

BETWEEN the P'trees—Extra special, 4 rooms, refined, married couple only. TRinity 4-4058.

LITTLE FIVE POINTS—Living, bedroom, kitchen, bath, first floor. $65. Couple. WAlnut 8414.

WEST END—1149 Lucile Ave., Southwest. 2 rooms, $12.50; 1 room, $10. See Mr. Robinson.

4-RM. attic apt., priv. ent. and bath. Christian home. Gas and lights. $45 mo. MA. 7-0116.

EFFICIENCY, business lady, couple. Shopping, utilities. No. 16 Noble bus. TRinity 5-7268.

741 LEE, Southwest. Nicely furnished bedroom, kitchenette, bath. POplar 1-2977.

THREE rooms, tiled bath. Decatur-East Lake vicinity. Business couple. CRescent 4998.

MORNINGSIDE—Nice, small apartment in home. Transportation. TRinity 5-1690.

92 BAKER ST., NE — Efficiences and rms. $7 50-$10 week. Mrs. Davis. Apt. 8.

EAST POINT, 604 Park St.—Nice apartment, all conveniences. Business couple.

MODERN 4-room apartment, utilities. East Point location. POplar 1-4342.

NEAR Rhodes Center, corner sleeping rooms, also efficiencies, gentleman only. TRinity 4-2726.

NORTHEAST, 2-3 rooms. Utilities furnished. Business couple. TRinity 2-1586.

1061 WASHITA, NE — Two rooms, utilities, $55. Business couple. MU. 8-2254.

EAST POINT — 3½ rooms, immediate possession. TRinity 2-2449.

EAST LAKE—Private 3 rooms, utilities, convenient. $65. DEarborn 3569.

COLLEGE PARK — 3 rooms and bath, on transportation. PO. 7-6952.

AVONDALE—Best loc., lovely apt., 1 or 2 bedrms., 2 baths. EV. 0018.

TWO BOYS. Nice 2-room apartment. Reasonable. TRinity 4-5974, after 5.

748 ARGONNE, NE — 2 rooms, private entrance, bath. TRinity 4-3735.

BEDROOM, kitchen and bath. Cascade Heights. $45. Plaza 3-8525.

569 BLVD., NE. APT. 2
3 rms. $55
483 MORELAND AVE., NE. APT. 2
3 rms. $55
1140 NORTH AVE., NE. APT. 8
3 rms. and porch. $60
1150 NORTH AVE., APT. 5
4 rms. and porch. $65
WALL BROS. RLTY. CO.
975 W. Peachtree NE TR. 6-2619

2 BEDROOMS REDECORATED
FIRST-FLOOR APT. in 10-unit bldg. Stove, refrigerator and Venetian blinds furnished. Only $82.50. Convenient to bus, school, stores. 415 Rupert Road, in Leiweszeno Park. Apt. open for inspection, or call DE. 0557, or CR. 0857.

2945 N. DECATUR RD.
NEW 1 and 2-bedrm. apts., air conditioned. Stove and refrig. furnished. Garbage disposal system. Near stores, schools and transp. Call Tom Hubert, EV. 1781 or EV. 7951.
TOM HUBERT REALTY CO.
1970 DeKalb Ave., NE

1202 Memorial Dr., 3 rms.
S. and R. $47.50
830 Belgrade Ave., NE. 3 rms.
S. and R. $55.00
1208 Virginia Ave., NE. 3 rms.
S. and R. $62.50
1111 Seaboard Ave., 3½ rms. $80.00
329 Ormond St., SE. 3 rms.
S. and R. $47.50
Berger & Co., 1 P'tree Bl., JA. 4-0428

Immediate Possession
NEWLY decorated, spacious apartment, on trolley line. Stove, refrigerator, lights, water and Venetian blinds furnished. 2-bedroom apartment, second floor, $70 mo. 1-bedrm. apt., first floor, $60 mo. 1-year lease avail. Inman Park sect. MU. 8-2201.

3460 Oak Valley Rd., off P'tree Rd.

1530 University Pl., corner Briarcliff Road
S. 2-bedrm. $140
776 Hemphill St., SW
3 rooms, $52.50
Berry Realty Co. FR. 2-6695
1574 Piedmont Ave., NE

Near Little 5 Points
4 ROOMS, in good condition. Heat, hot water furnished. 620 Hunt St., NE. Apt. 1. $42.50.

4 ROOMS and sleeping porch. 961 Euclid Ave., NE. Apt. 4. $52.50.
C. G. AYCOCK REALTY CO.
151 Nassau St., NW WA. 2114

CAPITOL VIEW APTS.
APT.-HOUSE LIVING AT ITS BEST. Roomy, 1-bedroom apt. with full-size dining room, living room and equipped kitchen, 4 closets, Venetian blinds and water furnished. Convenient location. Transp. $75.
681 University Ave., SW PL. 5-7821

WOOD VALLEY
969 Cunningham Pl., SW.
3 rms. $50.00
815 Edgewood Ave., large efficiency, stove and refrig. $42.50
22 12th St., 5 rms. $100
PAUL C. MADDOX CO., REALTORS
WA. 6688 Standard Bldg.

876 BRIARCLIFF RD., NE—Nice, large 2-bedroom, first floor apartment. Good location. Available about October 15th. Call R. C. Irwin, WA. 5477.

Adams-Cates Company
201 Hurt Building Realtors
PEACHTREE RD. at Peachtree Hills Ave., modern air-conditioned 1-bedroom apartment. Stove, refrigerator, Venetian blinds and wall-to-wall carpeting, built-in shelves and drawer space, lots of hanging space. Modern arrangement and color. Adults. After 5 p.m., CHerokee 8200.

Rock Springs Estates
IN BEAUTIFUL wooded area. Large living room, full dining room, 2 bedrooms, large closets, kitchen and tiled bath. Playgrounds. Near schools, shopping center and transportation. 1471 E. Rock Springs Rd. TR. 6-4222.

SYLVAN HEIGHTS APTS.
SPACIOUS 1- and 2-bedroom corner apartments, convenient to schools, shopping, airport, Ft. McPherson. Water, locker refrigerator, gas range, blinds, $62.50 and $80. PO. 1-7317.
SOME FURNISHED APTS.
ANSLEY PARK — Newly decorated. 149 Peachtree Circle. Apartment 4, Second floor, 2 bedrooms, large living room, small dining room, kitchen, transportation. For gracious living, flower garden, picnic grounds. Available now. TRinity 6-0896.

320 LAKEMORE, NE
AIR-CONDITIONED
3 BEDROOMS, 1¼ BATHS
Price $125
GIFFORD REALTY CO.
WA. 3065 or DE. 0832, Vol. Bldg.

PEACHTREE RD.
Luxury 1 and 2 bedrm. air-cond. sound proof const. and elevators, utilities inc. Adults.
DORSEY-ALSTON CO., RLTRS.
72 11th St., NE. TR. 5-7411

North Decatur
NEAR Clairmont School. Large 5-rm. apt., redecorated. Stove, refrigerator and water furnished. $85. PL. 9-1394.

Cary Bone Rlty., Realtors
158 SYCAMORE ST. DECATUR

NE Section on Bus Line
LARGE efficiency. Stove, refrigerator. Heat. $40 month. JA. 3-6831.

McIntyre Realty Co.
Healey Bldg. Realtors

DECATUR
GARAGE apt. 1 lge. rm., bfst. rm., kitchenette and bath. Rent $30 incl. util. Call CR. 6881.
113 Trinity Pl. Bkrs. MORRIS CO. Decatur

ORMEWOOD AVE., SE
MODERN BRICK 2 BEDRM., $80 MO. GOOD LOCATION. AVAILABLE NOW. ORMEWOOD APTS. JA. 5-5428; TR. 5-8095.

8 COLLIER ROAD
CORNER apartment, No. A-5. Open for inspection, 2 full size rooms, large closets. Porches. G. G. Shipp, WA. 8372 or TR. 4-9893.

EAST LAKE
2 BLOCKS from Glenwood shopping center. 2-bedroom garage apt. with double garage, below $80 per mo. TR. 2-0116, TR. 2-8315.

THE PLAZA APTS.
963 PONCE DE LEON AVE.
LARGE family size apartment. 2 or 3 bedrms., resident mgr. Adults. TR. 4-5707.
MODERN terrace apartment. Living room, bedroom, kitchen, dining area, tiled bath, cabinets, closets, redecorated, wired electric stove, also gas. Utilities furnished. $80. PL. 5-7388.

3-BEDRM., 2-BATH APT. Big living rm., dining rm., elec. kitchen, porch, carport, 8 closets, first floor. $150. Mrs. Moorefield. EX. 2453, CH. 6704.

ONE AND TWO-BEDRM. APTS.
AVAILABLE NOW
$45 TO $80
HUBERT TAYLOR REALTY CO.
885 W. Peachtree St. TR. 4-0685

LITTLE 5 POINTS
3 ROOMS, bath, on trolley, vacant. Reasonable rent.
C. P. JENKINS RLTY., MA. 7-8765
Realtors—St. Moreland at Glenwood

WELLSWOOD APARTMENTS
BOULEVARD, SE—MA. 7-9055

NEWLYWEDS
EAST POINT — Nice 2-rm. cottage. Stove, refrig., auto. heat. Near everything. $50. PL. 5-2868.
515 LEE ST. Bedrm. apt. avail. Nov. 1. Call WA. 2162.
LIPSCOMB-ELLIS CO.
Realtors 88 Walton St., NW

433 W. HOWARD, Decatur — Two nice bdrm. brk., tiled bath, stove, blinds, new ref. furnished $80 mo. Adjs. 2, 4 avail. CR. 1254 for appt.

2- AND 3-BEDROOM APTS. Newly Decorated, Southwest section
$60 TO $85.75
PL. 8-1491, or (nights) PL. 5-6954

WEST END—537 Lawton Street, SW. 3 rooms, private entrance, bath. $75 month. Convenient to everything. CO. 1-7422, Ex. 2-4178.

COLLEGE PARK — Attractive, spacious 1-bedroom apartments. Available immediately. Hoy Jarnagin, PO. 1-5661, Ex. 2-3253.

JOURNAL-CONSTITUTION WANT ADS PAY OFF

Apartments—Unfurnished 115

MAY WE HAVE THE Privilege of Showing YOU AN APARTMENT AT Oglethorpe Apartments
1914 Johnson Ferry Rd., NE
$49.50 to $98.50
Furnished or Unfurnished

APARTMENTS AVAILABLE IMMEDIATELY

Apartments Are Shown From 9 a.m. to 9 p.m. Monday Through Saturday — 2 p.m. to 9 p.m. Sunday

NOW
Is the Time to Prepare For the Coming School YEAR

Thermostatically Controlled Gas Heat That Is Clean and Efficient

Fast, Dependable Maintenance Service Around the Clock

Shopping Center on Project. Convenient to Schools and Churches

Reasonable Utility Charges Water Furnished

Bus Service Through Project

MONTHLY BASIS. No Long, Binding Contracts Or Lifetime Mortgages

TELEPHONE
47-5201 — 47-5233 — 47-6586
OR
May We Mail You an Illustrated Leaflet?

YOU'LL Like Everything About BLAIR VILLAGE APARTMENTS
Located on Jonesboro Rd.
Southeast Atlanta
$49.50 AND UP

LOWEST RENT IN ATLANTA

FURNISHED — UNFURNISHED
1 BEDROOM—2 BEDROOMS
PREPARE FOR WINTER NOW
Thermostatically controlled gas heat that is clean and efficient. YOU select the temperature.

BLAIR VILLAGE Grade School next to project. NO Highways To Cross.

NEW Furniture. No Hand-Me-Downs From Someone's Attic.

YOU'LL be amazed at the low utility cost.

AROUND-THE-CLOCK maintenance service. Fast and dependable.

APARTMENTS SHOWN FROM
9 a.m. to 9 p.m. Monday Through Saturday—2 p.m. to 9 p.m. Sunday.

TELEPHONES
MA. 7-5701; MA. 2-2783; MA. 7-8820
OR
May We Mail You an Illustrated Leaflet?

SKYLAND APTS.
2 BEDROOMS

FINEST moderate-priced apartments in Atlanta. Adjoining new school and shopping center. Corner Buford Highway 1700 block and Clairmont Rd., NE. Call Res. Mgr., ME. 4-4911 or ME. 4-3673.

OAKLAND COURT
ONE BEDROOM. $60-$62.50

BETWEEN Little 5 Points and Decatur. Mgr. on premises at JA. 4-8514. Go Moreland Ave., NE. to Hardee St. and then 2 blocks.

SYLVAN CIRCLE
EFFICIENCIES, $55
ONE BEDROOM—$65

CONVENIENT to East Point. Hapeville, Ft. Mac. See Res. Mgr. 1950 Sylvan Rd., SW. or call PL. 5-7134.

D. L. Stokes & Co., Inc.
Brokers. 680 W. P'tree TR. 6-3261

For Gracious Living It's TWIN OAKS APARTMENTS
ONE AND TWO BEDROOMS
FURNISHED OR UNFURNISHED
LARGE, ALL ON ONE FLOOR
APARTMENTS WITH EXHAUST FAN.

APARTMENTS SHOWN
9 a.m. to 9 p.m. Mon. through Sat.; 2 p.m. to 9 p.m. Sunday.
Resident Manager, DEarborn 1736

GARAGE APARTMENT
FRI. CONV. 3 lrg. rms., immed. poss.
GREENWOOD AVE.
APT. in excel. cond., kit., din. rm., liv. rm., extra BR. $70 mo.
NATURE LOVERS
DUPLEX No. 1vy Rd. 2 bedrms., 2 baths, huge liv. rm., kit. and pch., second floor. Inv. Judd's rm.
COLONIAL AREA
1 BEDRM., kit. with bkfst. area, lrg. liv. rm., $100 mo.
½ BLK. P'TREE RD.
CONV., new, 2 bedrms., lrg. liv. rm., mod. kit., air cond., 1st. floor, extra closet space, storage area. $125. To see, phone Mr. Helmer, TR. 5-5616, CH. 4819. Eves.
HELMER RLTY. 916 W. P'TREE

FOR GRACIOUS LIVING
COLONIAL HOMES APTS.
A BEAUTIFUL and convenient location between Peachtree and Bobby Jones Golf Course. One, two and three-bedroom apartments. THE moderate rental includes gas range, electric refrigerator and gas range. You will enjoy the spacious grounds and prompt maintenance and repair service. Rental office open Monday through Friday, 9 a.m. to 5 p.m.; Saturday 9 to 11 a.m. Apartments shown at other hours by appointment only.
B. THORPE & CO., INC.
RENTAL AGENTS
714 Colonial Homes Dr.

PIEDMONT COURT EAST WESLEY APTS.
E. WESLEY AND PIEDMONT RD. LOCATED in the beautiful Northeast section (Buckhead area). Near limited express bus (15 min. to town), close to two shopping centers. School bus from apts.
2- AND 3-BEDROOM APTS.
$89.50 to $95
INCLUDES stove, refrigerator, Venetian blinds and water.
ALSO FURNISHED APTS.
MONTHLY or yearly leases. Call EX. 0303; after 5 p.m. CH. 2662.

417 NORTHERN AVE., Decatur; nr. Ponce de Leon Grammar and St. Thomas More Schools. Desirable apt. Liv. rm., din. alcove, kitch., 2 bedrms., tiled bath, all utilities except light. $87.50, immediate occupancy.

BISCAYNE DR., ¼ bl. off 2200 blk. of P'tree Rd. Modern, air-cond. unit. Liv. rm., din. alcove, tiled ward in kitchen, bdrm., tiled bath with shower, large dressing rm. or emergency bdrm. or study. Heat, air cond., hot water and gas for cooking furnished. Landscaped by Monroe. $137.50 and $142.50. Res. Mgr., Apt. A-8. Haas & Dodd Rltrs., Haas-Howell Bl., WA. 3111.

Apartments—Unfurnished 115

BOLTON APARTMENTS
WE WILL have available shortly several beautiful 2-bedroom apts. These are quality apartments and vacancies are rare. Open each evening until 7. Visit us or call BY. 4-2621 or BY. 4-8787.

PEACHTREE GARDEN APARTMENTS
JUST off Peachtree Rd. beyond Veterans Hospital, lovely 2 and 3-bedrm. apartments now available. Atlanta's finest. Visit us at 1678 Cruse Keys Dr. just off Peachtree Rd., or call CH. 4375 or CH. 6971.

PEACHTREE PLAZA
3718 P'TREE RD., new, modern de luxe apt. with all features of home. 3 bedrms., 2 baths, dishwasher, disposal, large rms., $225. Call Mrs. Smith, TR. 4-8726 or Mr. Boylan, CH. 8154, or either at office, WA. 2162.
LIPSCOMB-ELLIS CO.
Realtors 88 Walton St., NW

2-BR. APTS. $57.50
1-BEDROOM APTS., $47.50
MOVE IN TODAY
KITCHEN furn. with stove and refrig. Near schools, stores. Gilbert Co., 1067 S. Pryor Rd. JA. 4-7000.

1193 MEMORIAL Dr., 4-rm., bath. Clean, steam heat, adults, $50.

1190 ESTORIA St., SE. Modern 2-bedroom apts. Limit 1 child, $47.50.

WEST END, 1141 Greenwich, 3-rm., bath, $60.

W. END, 934 Cunningham Pl., 4-rm., bath, $60.

BUTLER & GILES, BROKERS
1219 Lucile Ave., SW PL. 3-5881

569 BLVD., NE. APT. 2
3 rms. $55
483 MORELAND AVE., NE. APT. 2
3 rms. $55
1140 NORTH AVE., NE. APT. 8
3 rms. and porch. $60
1150 NORTH AVE., APT. 5
4 rms. and porch. $65
WALL BROS. RLTY. CO.
975 W. Peachtree NE TR. 6-2619

2 BEDROOMS REDECORATED
FIRST-FLOOR APT. in 10-unit bldg. Stove, refrigerator and Venetian blinds furnished. Only $82.50. Convenient to bus, school, stores. 415 Rupert Road, in Leiweszeno Park. Apt. open for inspection, or call DE. 0557, or CR. 0857.

2945 N. DECATUR RD.
NEW 1 and 2-bedrm. apts., air conditioned. Stove and refrig. furnished. Garbage disposal system. Near stores, schools and transp. Call Tom Hubert, EV. 1781 or EV. 7951.
TOM HUBERT REALTY CO.
1970 DeKalb Ave., NE

1202 Memorial Dr., 3 rms.
S. and R. $47.50
830 Belgrade Ave., NE. 3 rms.
S. and R. $55.00
1208 Virginia Ave., NE. 3 rms.
S. and R. $62.50
1111 Seaboard Ave., 3½ rms. $80.00
329 Ormond St., SE. 3 rms.
S. and R. $47.50
Berger & Co., 1 P'tree Bl., JA. 4-0428

Immediate Possession
NEWLY decorated, spacious apartment, on trolley line. Stove, refrigerator, lights, water and Venetian blinds furnished. 2-bedroom apartment, second floor, $70 mo. 1-bedrm. apt., first floor, $60 mo. 1-year lease avail. Inman Park sect. MU. 8-2201.

3460 Oak Valley Rd., off P'tree Rd.

1530 University Pl., corner Briarcliff Road
S. 2-bedrm. $140
776 Hemphill St., SW
3 rooms, $52.50
Berry Realty Co. FR. 2-6695
1574 Piedmont Ave., NE

Near Little 5 Points
4 ROOMS, in good condition. Heat, hot water furnished. 620 Hunt St., NE. Apt. 1. $42.50.

4 ROOMS and sleeping porch. 961 Euclid Ave., NE. Apt. 4. $52.50.
C. G. AYCOCK REALTY CO.
151 Nassau St., NW WA. 2114

CAPITOL VIEW APTS.
APT.-HOUSE LIVING AT ITS BEST. Roomy, 1-bedroom apt. with full-size dining room, living room and equipped kitchen, 4 closets, Venetian blinds and water furnished. Convenient location. Transp. $75.
681 University Ave., SW PL. 5-7821

WOOD VALLEY
969 Cunningham Pl., SW.
3 rms. $50.00
815 Edgewood Ave., large efficiency, stove and refrig. $42.50
22 12th St., 5 rms. $100
PAUL C. MADDOX CO., REALTORS
WA. 6688 Standard Bldg.

876 BRIARCLIFF RD., NE—Nice, large 2-bedroom, first floor apartment. Good location. Available about October 15th. Call R. C. Irwin, WA. 5477.

Adams-Cates Company
201 Hurt Building Realtors
PEACHTREE RD. at Peachtree Hills Ave., modern air-conditioned 1-bedroom apartment. Stove, refrigerator, Venetian blinds and wall-to-wall carpeting, built-in shelves and drawer space, lots of hanging space. Modern arrangement and color. Adults. After 5 p.m., CHerokee 8200.

Rock Springs Estates
IN BEAUTIFUL wooded area. Large living room, full dining room, 2 bedrooms, large closets, kitchen and tiled bath. Playgrounds. Near schools, shopping center and transportation. 1471 E. Rock Springs Rd. TR. 6-4222.

SYLVAN HEIGHTS APTS.
SPACIOUS 1- and 2-bedroom corner apartments, convenient to schools, shopping, airport, Ft. McPherson. Water, locker refrigerator, gas range, blinds, $62.50 and $80. PO. 1-7317.
SOME FURNISHED APTS.
ANSLEY PARK — Newly decorated. 149 Peachtree Circle, Apartment 4, Second floor, 2 bedrooms, large living room, small dining room, kitchen, transportation. For gracious living, flower garden, picnic grounds. Available now. TRinity 6-0896.

320 LAKEMORE, NE
AIR-CONDITIONED
3 BEDROOMS, 1¼ BATHS
Price $125
GIFFORD REALTY CO.
WA. 3065 or DE. 0832, Vol. Bldg.

PEACHTREE RD.
Luxury 1 and 2 bedrm. air-cond. sound proof const. and elevators, utilities inc. Adults.
DORSEY-ALSTON CO., RLTRS.
72 11th St., NE. TR. 5-7411

North Decatur
NEAR Clairmont School. Large 5-rm. apt., redecorated. Stove, refrigerator and water furnished. $85. PL. 9-1394.

Cary Bone Rlty., Realtors
158 SYCAMORE ST. DECATUR

NE Section on Bus Line
LARGE efficiency. Stove, refrigerator. Heat. $40 month. JA. 3-6831.

McIntyre Realty Co.
Healey Bldg. Realtors

DECATUR
GARAGE apt. 1 lge. rm., bfst. rm., kitchenette and bath. Rent $30 incl. util. Call CR. 6881.
113 Trinity Pl. Bkrs. MORRIS CO. Decatur

ORMEWOOD AVE., SE
MODERN BRICK 2 BEDRM., $80 MO. GOOD LOCATION. AVAILABLE NOW. ORMEWOOD APTS. JA. 5-5428; TR. 5-8095.

8 COLLIER ROAD
CORNER apartment, No. A-5. Open for inspection, 2 full size rooms, large closets. Porches. G. G. Shipp, WA. 8372 or TR. 4-9893.

EAST LAKE
2 BLOCKS from Glenwood shopping center. 2-bedroom garage apt. with double garage, below $80 per mo. TR. 2-0116, TR. 2-8315.

THE PLAZA APTS.
963 PONCE DE LEON AVE.
LARGE family size apartment. 2 or 3 bedrms., resident mgr. Adults. TR. 4-5707.
MODERN terrace apartment. Living room, bedroom, kitchen, dining area, tiled bath, cabinets, closets, redecorated, wired electric stove, also gas. Utilities furnished. $80. PL. 5-7388.

3-BEDRM., 2-BATH APT. Big living rm., dining rm., elec. kitchen, porch, carport, 8 closets, first floor. $150. Mrs. Moorefield. EX. 2453, CH. 6704.

ONE AND TWO-BEDRM. APTS.
AVAILABLE NOW
$45 TO $80
HUBERT TAYLOR REALTY CO.
885 W. Peachtree St. TR. 4-0685

LITTLE 5 POINTS
3 ROOMS, bath, on trolley, vacant. Reasonable rent.
C. P. JENKINS RLTY., MA. 7-8765
Realtors—St. Moreland at Glenwood

WELLSWOOD APARTMENTS
BOULEVARD, SE—MA. 7-9055

NEWLYWEDS
EAST POINT — Nice 2-rm. cottage. Stove, refrig., auto. heat. Near everything. $50. PL. 5-2868.
515 LEE ST. Bedrm. apt. avail. Nov. 1. Call WA. 2162.
LIPSCOMB-ELLIS CO.
Realtors 88 Walton St., NW

433 W. HOWARD, Decatur — Two nice bdrm. brk., tiled bath, stove, blinds, new ref. furnished $80 mo. Adjs. 2, 4 avail. CR. 1254 for appt.

2- AND 3-BEDROOM APTS. Newly Decorated, Southwest section
$60 TO $85.75
PL. 8-1491, or (nights) PL. 5-6954

WEST END—537 Lawton Street, SW. 3 rooms, private entrance, bath. $75 month. Convenient to everything. CO. 1-7422, Ex. 2-4178.

COLLEGE PARK — Attractive, spacious 1-bedroom apartments. Available immediately. Hoy Jarnagin, PO. 1-5661, Ex. 2-3253.

JOURNAL-CONSTITUTION WANT ADS PAY OFF

Apartments—Unfurnished 115

NEW two-bedroom apartment, convenient to Lockheed and Industrial Boulevard. Kitchen and utilities furnished. CH. 4056.

1335 McLENDON — 3 rms. Stove, refrig. hot and cold water furn. $60. Apply 1363 Lawson & McManus Rltv., 1167 Euclid Ave.

FORD, 1952. 2-door Mainline. New white-wall tires, radio, heater, excellent condition, low mileage. $595. Evergreen 7014.

535-575. One three-room, one six-room. Redecorated. Utilities. 1431 Highpoint Place, Morningside section. TR. 6-6936.

WEST END—Nice 2 bedrooms, living room and kitchen, private entrances. $67.50. PL. 5-1642 days; nights, PL. 9-3038.

507 SEMINOLE AVE., NE. Available 15th. 3 large rooms, bath. Private entrances. Convenient. Water furnished. Business couple. $60. JAckson 5-6188.

1012 WILLIAMS MILL RD.—4 rms., lights, gas, water, heat, stove, refrig. furn. $57.50 mo. JA. 4-4936.

667 KENNESAW AVE., NE. Apt. 4. Living room, bedroom, dinette kitchen. Second floor. Adults. TR. 2-8382.

EMORY—Exceptional terrace apartment, 2 blocks from campus. Utilities heat. After 5 p.m., ME. 4-4142.

3-RM. APT. 735 Boulevard, NE. Stove, ref., $50. Adults. TR. 5-8294.

635 E. LAKE DR., Decatur, Cor. Spring St. 4 rms. and bath, newly decor., bachelor apt. TR. 6822.

534 BRIARCLIFF RD., NE—4 rooms. Stove, refrigerator, heat, water furnished. $71.50 month. JA. 4-4936.

1193 MEMORIAL Dr., 4-rm., bath. Clean, steam heat, adults, $50.

1190 ESTORIA St., SE. Modern 2-bedroom apts. Limit 1 child, $47.50.

WEST END, 1141 Greenwich, 3-rm., bath, $60.

W. END, 934 Cunningham Pl., 4-rm., bath, $60.

BUTLER & GILES, BROKERS
1219 Lucile Ave., SW PL. 3-5881

891 PENN AVE.—1-bedroom apartment, upstairs. Utilities furnished. Adults only. TRinity 4-5980.

465 BLVD., NE. 5 rooms. Heat and water. $65. McKenzie-Dreger Co., 5 Ivy St., NE. JA. 3-2512.

GORDON STREET — 6 large rooms, entire upstairs. Water and lights furnished. $50. PO. 1-7374.

4-ROOM unfurnished apartment, private bath, entrance. 1 block of transportation. Ormond 1-4328.

DECATUR—4 clean rooms, upstairs. On transportation. Private. DEarborn 6696.

1245 McLENDON AVE., NE—5 rooms and bath, on transportation. MUrray 8-5313.

COLLEGE PARK, NE section. 2 bedrooms, $70. PO. 6-3646, PO. 1-9764.

NEW 2 bedrooms, convenient to Emory, 1077 Hillcrest Ave. Decatur.

WEST END—3-room apartment, $50. 1503 Lee St., SW. PL. 3-8822.

2414 CHESHIRE BRIDGE—5 rooms, $75. Melrose 4-2041.

Apartments—Fur., Unfur. 116

Northwest 137

KENWOOD
GI RESALE
$66.70 PER MO.
SMALL CASH PAYMENT
3 BEDRMS., 1 BATH
CARPORT ATTACHED
Call Mr. Griffith. EX. 6434. 45-7954

No. Atl., Chamblee, D'ville 138

IT'S UNBELIEVABLE
BUT TRUE!!!
A NEW HOME
LESS THAN
$450
CASH
TO ANYONE
NOTHING MORE
TO PAY
4 BEDROOMS
2 TILED BATHS
CARPORT AND STORAGE
CENTRAL GAS HEAT
HARDWOOD FLOORS
$14,500
PAY LIKE
RENT
$91.00 MONTH
YOU can deduct interest you pay from income tax but you cannot deduct rent. A big saving to you.
GO Industrial Blvd. Buford Highway to Peachtree Rd. to 5360 Winters Chapel Rd., Doraville. Salesman at site 2 p.m. 'til dark, or call for appointment.
HOME OWNERS CO.
BROKERS
44 PRYOR ST. JA. 4-8674

3908 ASHFORD RD.
NEW on market. Very attractive redwood shingle ranch-type home, nestled in among all trees on 400-ft. deep lot in lovely neighborhood. 3 bedrms., 2 baths, 1-1 cond., w.-w. carpeting included. Jourdan. EX. 6841; res., ME. 4-3947.

2 DUPLEXES
TWO 3-room units to eas. 100% occupied. Good condition. Low unkeep. Investment. $9,750 each. Jourdan. EX. 6841; res., ME. 6-3947.

GI APPRAISED
MOST attrac. 3-bedrm. (or 2 and family rm.) brk. On level wooded lot on dead-end street. Priced at $11,950 w. GI or FHA loan available or assume present loan and pay owner's equity. Excellent value, only 2½ yrs. old. Ideal condition. Transferred owner wants quick sale. Bill Hill, 6841; ofc. ME. 4-2128.

BERRY REALTY CO.
Realtors 3377 Roswell Rd.

TOMLIN OF BUCKHEAD
"STUDIO OF HOMES"
CLEAN AS A PIN
YOU must see this 3-BR. one-bath home to appreciate how well it is built. Gas furn. and air cond. Nice kit. w/metal cab. and gar. disp. No closing cost. On level lot. Conv. to schools and transp. Blanchard Realtors. TOMLER, TR. 4-2653; ofc. EX. 4636.

TOMLIN REALTY CO.
Realtors 3201 Peachtree Rd., NE.

EXCEPTIONAL VALUES
IN NORTHWOODS
THIS beautiful six-room brick has spacious living room and dining room, 2 bedrooms and den, all-tile bath with vanity cabinets, nice kitchen, carport and patio, on perfectly landscaped, level lot with patio, rear lawn fenced. $13,500. Maximum FHA loan. BEN HYDE, EX. 7502 today, 47-2743 tonight.

Spratlin, Harrington & Thomas, Inc., Realtors
288 E. Paces Ferry Rd., EX. 7502

3244 Chamb.-Tucker Rd.
$2,850 DOWN PAYMENT
DEAF? In family is why I can offer you this lovely antique-brick home. Lrg. liv. rm., sep. din. rm., big kitchen with lots of cabinets, panelled den, 3 bedrms., tiled bath, plenty of closets, no storage rm. This home is sitting back from street on a beautiful corner lot, fronting 217 ft. on road. Already financed with FHA loan. Small down payment required.
Mrs. E. B. Smith Rlty. Co.
3617 Roswell Rd., CH. 2176, CH. 2980

4643 BURK DR.
6-RM. BUNGALOW, $9,700
2% DOWN GI
9% DOWN FHA
MODERN 2-bedrm. with paneled den, in excel. cond., pretty, shady lot, tiled bath, hdwd. floors. Near transp. Tindall, EV. 6239; ofc., CR. 1761.

Benefield Rlty., Decatur

2 BEDRMS., $5,995
No Down Payment to Anyone
EXPENSIVE features at low, low price. Pay closing costs only. 2 bedrms., bath, hardwood paneling throughout. Follow New Horse signs from Pleasantdale Rd. (between Norcross and Doraville, on U.S. 23) to F. R. Brown, Norcross 2052, after 6 p.m.

OLAF ROBINSON RLTY.
GENERAL MOTORS
LOOK
ALMOST-NEW 2-bedrm., den brick with full concrete bsmt., cent. heat, conv. financed. Owner trans. A good buy and quick poss. Shown by appt. CH. 2152.
3130 MAPLE DR. CH. 2152

GI RESALE
VERY CLEAN 6-room frame on level fenced lot. Immediate possession. Venetian blinds included. 4889 Keswick Dr. $64 mo., inc. T. and I. $500 and assume 4% loan. MA. 7-2539.
WINTERHILL SUBDIVISION—Open daily. New 3-bedrm. bricks. Lge., beautifully wooded lots. $10,500. Top GI and FHA loans. $55.82 mo. Cox Rlty., 6315 Winters Chapel Rd., 47-2145. CR. 0261.
SELECT a beautiful wooded lot in new section of Northwoods and have us custom-build a home for you. Doraville Rlty. Co., 4864 Raymond Dr., 47-9486; 47-7298.
6-rm. home, $550 cash to veteran. Page Rlty., JA. 3-4387 Vol. Bldg.

Grove Park 139

BUY ON GI LOAN
6-RM. HOME on lot 60'x180'. Only $7,900 total price. Real value, easiest terms on this. Call E. Ivy Smith, JA. 3-7274 days; TR. 5-3770 nights. Ptree Arcade.
OWNBY REALTY CO.

FURNISHED or unfurnished office space with or without telephone answering service. Located 1016 Boulevard, NE. Phone TRinity 5-2089.

Avondale Estates 140

SEE THIS—SEE THIS
LOVELY modern home, large level lot, professionally landscaped, large private patio. House has beautifully carpeted living-dining, family room and large kitchen. Panelled den, 3 bedrms., 2 full baths, plus 2-car storage port. Buy owner. Middle 20s, with good mortgage. See 419 Wynn Dr.

GI RESALE
3-BEDROOM brick, 2 baths, utility room, attic fan, central heat, nice shrubbery. Level lot (fenced back). $2,500 equity, assume loan. CR. 6002.

Emory 141

LARGE, small homes. Leonard Allen Co., 1250 S. Oxford Rd. DE. 4448.

Druid Hills 142

FINE 4-BR., 2½-bath home. Ethel Lilley, Bkr., 1210 S. Oxford. EV. 1736.
BEAUTY on gorgeous lot. Mrs. Dora Smith Rlty., Emory, DE. 3883.

Southeast 144

BY OWNER
35 ATLANTA AVE.—3 bedrooms, big corner lot. Well maintained. Vacant. Open for inspection, good financing. Fling. TR. 2-8755. CR. 6414.

Grant Park 144-A

GRANT PARK. $1,800 cash, $65 mo. 4 rms., 2½ baths. BIGGEST BARGAIN ANYWHERE. $7,500. 253 SYDNEY SE. adj. HOKE SMITH School. Lot 80x200.
501 KELLY, SE. 6 rms., hallway, fixtures for another bath. Lot 50x150. House needs paint, etc., but what a bargain! $4,500. Holland, TR. 2-5257, WA. 1814. BETTER REALTY, Hly. Bldg.

DUPLEX
4 RMS., bath, each side. Good cond. inside and out. Across st. from pk. Mrs. Steinberg. TR. 4-0658. JA. 5-5778.

JOHN A. WEST & CO.
Ga. Sav. Bk. Bldg.

174 WOODSON ST.—5 RMS., $4,750. RAYMOND WHITEHEAD RLTY., 1204 Milton Ter. WA. 4951.

Southwest 145

$595 DOWN, ANYONE
GI Resale, No CI. Cost
3-BEDROOM BRICK
2883 DIANA DR.
EXACT spec. in excell. cond. L. R., D. R., kit. tiled bath, storage attic, panelled den. Mr. airport, lovely lot. Nr. transp., shopping and schools. Holgr Sts. Vacant and open. Owner, H. Bauman, JA. 4-4813; TR. 4-4632, nites.

BARGAIN—$4,500
66 WEYMAN AVE., SW—5-rm., bath bungalow, rented $50 mo. Redecorated inside. 1 blk. trans., etc.
POTENTIAL PLUS
1156 CAMPBELLTON RD. — 6-rm. bung. rented $60 mo. Only $55 Owner moving to Fla. and can't sell these today. Giles, PL. 3-8878.
BUTLER & GILES, BROKERS
1219 Lucile Ave., SW PL. 3-8881

FIRST OFFERING
APPROX. 7.9 acres with nice 4-rm. modern cottage and several outbuildings. Nicely wooded ground. Ideal location on Fairburn Rd., near Cascade Ave. Priced to sell. Jack Baldwin, PL. 3-8124, WA. 9511.
DRAPER-OWENS CO.
Grant Bldg. Realtors

West End 146

SPECIAL BARGAIN
1749 DERRY AVE.
OWNER transferred, will sacrifice nice 2-bedrm. home, with furniture, for only $7,900. Will sell with or without furniture. GI appraised. Mrs. Gibson, PL. 3-3019.

Cascade Rlty & Ins.
809 Cascade Ave., SW
PLaza 3-3412 PLaza 5-5673

HAHN & GREENE, Inc., REALTORS
1388 Gordon St., SW PL. 3-7148
2 BEDRMS. Like new. $7,950. Will trade. Owner, PLa. 3-0183.

Cascade Heights 147

IN AUDUBON FOREST
2418 SEWELL ROAD
OWNER BUILT—3 bedrms., paneled den, 2½ baths, large liv. rm., sep. din. rm. and entr. hall. Nice kitchen, plenty of cabinets with bright area. Recreation rm., ½ bath and 2-car garage downstairs. Patio and barbecue grill. Located on pretty lot.
Jay Bayles, PL. 3-4341, nights.
GEORGE L. WILSON, AGT.
2323 Cascade Rd., SW PL. 3-1031

3072 LYNHURST CIR.
VERY attractive 2-bedrm. den, 2 tiled baths, ranch brick, double carport with utility room, beautiful landscaped lot 100x365. Stream on back. Near schools, transp. For exceptionally good buy let me show you this. Bicknell, DE. 6393; ofc., TR. 2-6695.

BERRY REALTY CO.
Realtors 1574 Piedmont

LARGE BRICK DUPLEX
1882 CUMMINGS DR. — IDEAL FAMILY HOME on this lovely 10-rm., 2 tiled baths, sep. kit., dalite basmt. with rec. rm. and garage, 1-acre lot, beautiful sect. and ideally loc. near schls. and trans. Mr. Redwine, PL. 3-2585.

INGRAM & EADS RLTY.
2280 Sewell Rd., SW PL. 3-8012

3 BEDRMS. AND DEN
2 FULL TILED BATHS
$17,150 GI LOAN
THIS home can be handled for small dn. paymt. Located 2 blks. from SW High Schl. (off Sewell Rd.) 753 Braemar Ave. Bldr., PL. 5-8983.

OPEN 2 TO 5
1418 BLVD. LORRAINE—Brick, best constr., 6 rms. down, 2 unfin. rms. up. Patio, stairway. Vac. Western owner says sell. PL. 5-8332. PL. 3-8331. Southern Rlty., 6071½ Lee St. VACANT—GI sacrifice. 1351 Bluefield Dr. Clean 5-rm. bung. Tiled bath. $8,750. Only $1,950 cash to close, incl. T. and I. Ferguson, PL. 3-8878.
BUTLER & GILES, BROKERS
1219 Lucile Ave., SW PL. 3-8881

HOMES AND LOTS FOR SALE
E. H. Crim. PO. 7-9778; nights, PO. 7-0794.
ESKEW BUILDING & DEV. CO.
NEW brk., 3 bdrms., den, 2 baths, huge wooded lot, May trade. PO. 6-3675, Louise C. Stubb, Bkrs., E. Point.

GI HOMES, 2% DOWN
BULLARD & MITCHELL RLTY. CO.
335 GORDON ST. PL. 5-2508
$550 GI, 3-bedrm. bung.; nice lot. MIMS RLTY., 749 Oak. PL. 5-2177
GI—3-room, 2-bath brick duplex. OWNER, PL. 3-7016. Low. 5-3511.

Ben Hill 147-A

GI RESALE, no closing cost, $85.45 per month included T. and I. $2,000 equity, 4½% mortgage 3 bedrooms, 2-bath brick. 2856 Meadow Lane Drive. POplar 2-2721.

J. HUEY (BEN) SKILL
McKOWN REALTY
2520 Cascade Rd., SW PL. 3-4594

$595 Down. 6-rm., bath; 2 lots; carport. $7,600. PO. 6-3811.
Amil J. Gerlock, Bkr., College Park
NEW 3-bedroom, ranch-type brick $12,700. Hogan Rlty. Ben Hill, PL. 8-5501.
2330 CHERRY BLOSSOM—New contemporary. Bruce Dyar, PL. 5-7337.

Sylvan Hills—Capitol View 148

REDUCED TO $11,600
1783 BREWER BLVD. — Out-of-town owner must sell this 5-rm. brick home immed. Redec. throughout, excel. loc. in beaut. sect. Immed. poss., already financed. Pay owner's equity and assume FHA-GI loan. Mr. Pair, PL. 3-7402.

DOUGLAS WOOD RLTY.
944 Gordon St., SW PL. 5-3511

3-BEDROOM brick, facing lovely Perkerson Pk., near schools, churches, shopping centers. Call PLaza 5-0113, for appointment.

TO BUY, SELL OR RENT
SIMEON L. STEED RLTY.
2658 Sylvan Rd. SW PL. 3-5113

WILLIAM R. JOINER REALTY CO.
916 W. Peachtree NE TR. 6-5507

Lakewood 149

6½ RMS., $6,500. MA. 7-7000. Ptree Land Co., Realtors, Lakewood.

Kirkwood 151

TRANSFERRED—6-rm. brick, tiled bath. Block Kirkwood School. Assume GI loan, pay equity. DEarborn 2087, 2049 Emery Pl., NE.

East Lake 152

100% GI LOANS?
Almost a Thing of the Past
YET IF YOU WANT
3 Large Bedrooms
Beautiful Brick
Full-Size Basements
Big Lots
All Utilities
SEE BEAUTIFUL
TONEY GARDENS
$13,950 TO $14,500
TWO beautiful homes left that can be financed 100% GI.
GO GLENWOOD 1 mile past Candler Rd., turn right on Glendale and continue straight ahead to TONEY GARDENS. C. H. Britt, WA. 0636 after 7 a.m. DE. 1462.
RANKIN-WHITTEN
141 Carnegie WA. 0636, Realtors

MR. NON-GI
CAN YOU PAY $500 DOWN
AND NOTES LIKE RENT
FOR THIS HOME?
BEAUTIFUL ROSE BRICK
RANCH-STYLE, 2-BEDRM.
TRI-ROOM, 2 BATHS, LGE.
KITCHEN, HALLWAY, A
QUALITY HOME ON A
WOODED LOT WITH YOUR
OWN STREAM, CARPORT,
UTILITY ROOM. — ONLY
$14,650.
(Mr. GI — To show you we are not partial, you can have it for 2% down) Go S. past Glenwood on 2nd Ave., left at McAfee ¾ mile to Longdale Park sign. Phil Johnson, ME. 4-0232.
HOME OWNERS CO.
BROKERS
44 PRYOR ST. JA. 4-8674

OPEN TODAY
12 Completed Homes
3-Bedroom Brick with
Family Room and Kitchen
1½ Baths—Carport
Huge Dalite Basements
SEE
TILLSON PARK
$13,800 to $15,500
GI or FHA
GO S. Candler to Tilson, turn right 1 mile onto Tyler Way and Cranbrooke Drive. Lee Wilson, TR. 2-5595
RANKIN-WHITTEN
141 Carnegie Way WA. 0636 Rltrs.

3-BEDROOM BRICK
GI RESALE
OPEN 3 TO 6
2-BEDRM. brick home with carport, tiled bath, lovely wooded lot, 242 ft. deep. Notes only $68.46 incl. taxes and ins. Conv. to transp. and schools. Drive out Second Ave. to East Dr., turn left to Scott Cir., No. 1223. Call Fred Turner, DE. 7988.
ALEXANDER REALTY CO.
3128 Glenwood Rd. CR. 2661

East Lake 152

BEAUTIFUL HOME
BEAUTIFUL LOT
LOVELY 2-bedroom home, partial basement, central heat, garage and carport on side. Lot 300 feet deep. On trolley transportation, inside City of Atlanta. For more information, call W. D. Watson, DE. 3122.
ALEXANDER RLTY. CO.
1128 Glenwood CR. 2661

MR. VETERAN
DO YOU HAVE $390?
THAT is all that is required to buy a beautiful new 6-rm. brick. 1251 sq.-ft. floor space, lot 75x150. Some trees, storage space in bsmt. See and inspect. 2014 Meadowview Dr., off Clifton Church Rd. Westbrook. EV. 5551, Neal, CR. 4425.
PERRY WILLIAMS RLTY.
Candler at Glenwood DE. 3328

3 BEDRMS. AND DEN
SPOTLESS home near East Lake School and bus. Vacant. Priced to sell. Sharp. CR. 4943, CR. 1426.
BIG MODERN BRICK
7 ROOMS on main floor, 2 rooms partly developed in huge basement. Reasonable down paymt. CR. 1426.
SPITLER RLTY., 254 2nd. Ave., SE

TO CLOSE ESTATE
LOVELY HOME, 2 bedrms., den; also, additional charming studio apt., rented now for $60 mo. Gorgeous lot, conveniently located. Price $14,500. Call Nora Chapman, TR. 6-7094 or WA. 1312.

J. H. EWING & SONS
65 Forsyth St., NW Realtors
265 EAST LAKE DR.—$2,000 cash. Priced $8,000. Duplex 5 rms. and bath, 4 rooms and bath, basement with $100 month income. Call day or night, DO. 1-1040.
ROBT. F. CARROLL RLTY., E. Pt.

Candler-Glenwood Sect. 152-A

SEE
BEAUTIFUL
TONEY VALLEY
FOR
Quality Construction
HOMES MORE
. . . Comfortable
. . . Attractive
. . . Cheerful
. . . Useful
3- AND 4-BEDROOM BRICKS.
SPLIT LEVELS, RANCH, COLONIAL. DALITE BASEMENTS, 2 BATHS. LARGE LOTS, ALL UTILITIES.
$13,100-$16,200
BEST GI AND FHA TERMS
GO MEMORIAL DRIVE to Candler Rd., turn right and go ½ blocks past Toney School on left. McAllister or Harwell, EV. 8171, after 7 p.m., DE. 9469.
RANKIN-WHITTEN
141 Carnegie, WA. 0636, Realtors

GI RESALE
1-YEAR-OLD, 2-bedroom and den brick, small down payment, assume loan. Mr. Etheridge, JA. 4-8495, MU. 8-4996.

LANE REALTY CO.
Realtors 436 Moreland Ave., NE
FOR SALE by owner, 3-bedroom brick (1 paneled), living room, dining room, large 25-foot modern kitchen. Beautiful yard with trees, rustic fencing, BBQ pit, marble patio. Carport, basement and many extras. GI financed. $83 month, includes insurance, taxes. Call CRescent 1538.

ALLENDALE
A REAL buy in a 5-room, floored attic, central heat. Only $9,500. Exclusive. Mrs. Temple, CR. 0051, ofc., CR. 5855.
BOB BLACKWELL RLTY., DEC.
GI RESALE. Owner transferred. 3-bedroom brick. Easy equity and assume note. $60 month. EV. 6083.
BY OWNER—3 bedrooms, large sun porch, fenced back yard. 4% loan. 616 Hillsdale Dr. CRescent 7036.
4-BEDROOM frame, fenced yard. $1,500 down, $53 month. Call owner, EVergreen 3134.
Bell Stephens Rlty. Sales and Ins. 683 S. Candler Rd. Dec. EV. 3212.
GI RESALE—6-room brick. Immediate possession. CRescent 0683.

Decatur 153

Buy In
BELVEDERE PARK
3-Bedroom Brick
1, 1½ or 2 Baths
Some Have Family Rooms
Some Have Full Basements
Lg. Custom-Designed Kitchens
A Variety of Architecture
and Floor Plans
Many Nicely Wooded Lots
Adjoins Belvedere Plaza
Shopping Center
Near Churches
On Transportation
7 Miles from Downtown Atlanta
30 Fresh New Homes
To Choose From
Over 485 Already Sold
$12,000 TO $16,500
FULL 100% GI LOANS
BEST FHA LOANS
DRIVE east on Memorial Dr. past Candler Rd. to Belvedere Plaza Shopping Center then right to Belvedere Park. Or, drive east on Glenwood Rd. to approx. 1 mile beyond Candler to Santa Cruz Dr. and turn left at sign.
Joe Mixon, PO. 7-3024
Glenn Gilbert, CH. 0360
John Prator, TR. 4-9412
Adair Realty & Loan Co.
Realtors WA. 0100 Healey Bldg.

Decatur 153

UNBELIEVABLE
Beautiful Contemporary
WITH
CHOICE LOTS
(PLENTY OF TREES)
VALLEY BROOK
ESTATES
$11,200-$12,200
TOP GI LOAN
Low Monthly Notes
$67-$73
NEW BUS SERVICE
MODEL HOMES
OPEN DAILY
1312 Flamingo Dr.
DIRECTIONS
DRIVE OUT SCOTT BLVD. past Scott Drive-In Theater, continue out Lawrenceville Rd. to Valley Brook Estates sign, turn right.
Mrs. Cowart, ME. 4-7564
Ofc. ME. 6-1407
Whitley Rlty. Co., Inc.
1408½ Medlock Rd., Decatur

NO DOWN PAYMENT
TO ANYONE
Notes Arranged To
Suit Your Income
1060 DENNIS DRIVE
BEAUTIFUL BRICK HOME, LARGE LEVEL LOT, 3 BEDROOMS, 1½ BATHS AND BASEMENT; CLOSE TO SCHOOL AND CHURCH.
GO Glenwood to Austin Dr., turn left, go to Glenhaven Church, homes on left; or go Memorial Dr. to Covington Rd., 3 miles to our sign on right. John Goree, DE. 2564; Scott Marks, CH. 4125.
HOME OWNERS CO.
BROKERS
44 PRYOR ST. JA. 4-8674

BELVEDERE GARDENS
VA-FHA Financing
$13,300 to $14,500
NEW 3-bedroom brick homes of high quality in this unusually convenient location near famous Belvedere Plaza Shopping Center. Some full basements and screened porches. Wooded lots. Genuine plaster walls and ceramic tile baths. Natural finish custom-built kitchens.
More for your housing dollar!
Drive
Memorial Dr. past Columbia Dr. 1 blk. and turn right on Beach Dr. then 1 blk. and turn on Bonway Dr. Stop at our sign.
Harold Thompson, ME. 6-1200
Adair Realty & Loan Co.
Realtors WA. 0100 Healey Bldg.

EXCELLENT LOCATION
N. DECATUR SEC.
A LOVELY home with duplex possibilities. Large lot 168x225. Large liv. rm. with fireplace, 3 bedrooms, spacious kitchen with breakfast area, 1½ baths, full bsmt., only 2 years old. On trans., near shopping center. Shown by appt. only. Exclusive.
MRS. COWART, ME. 4-7564
OFFICE, ME. 6-1407
Whitley Rlty. Co., Inc.
1408½ MEDLOCK RD.

$300 DOWN
TOTAL CASH, ANYONE
NO CLOSING COST
Mo. Payments Lower Than Rent
NEW BRICK HOMES
3 Bedrooms and Den
1½ Baths
ALSO
2 Bedrooms and Den
All Utilities
Paved Streets
GO Glenwood Ave. to drive-in theater, turn left, follow signs. Open daily until dark. For information, EX. 6366
Dick Doetsch Builder

HURRY TODAY
LAST 100% GI LOAN
C C ONLY TO GI
THESE 2 homes located 1320-1348 Anthony Dr. They require no down payment. Fully air-cond., living room and dining room comb., ceramic tiled baths, mod. kit. with bkfst. bar, util. rm. and carport. You should see this value today. Price only, $11,500.
BOB SMITH, CR. 1321
OFFICE, ME. 6-1407
Whitley Rlty. Co., Inc.
1408½ Medlock Rd., Decatur

EXCELLENT VALUE
GI Resale, Only $900 Dn.
A LOVELY 3-bedrm. brk., a lge. family kit., comb., all-tile bath, nice carport, level lot, conv. to schools and shopping, vacant, nr. Glenwood Drive-In Theater.
OFC. ME. 6-1407
Whitley Rlty. Co., Inc.
1408½ Medlock Rd. Decatur

CALL OWNER
179 FORREST BLVD.
BEAUTIFUL den, 16x26-ft. oak-paneled, 3 bedrooms, 2 baths, L.R., D.R., fireplace, garage under house, shopping, transp. at door. GI loan, $18,500, 100% cash. ME. 4-3646.

PLAZA RLTY. CO.
2041 GRESHAM RD., SE
323 RIDGELAND AVE.
(OFF SYCAMORE)
2 BEDRMS., living rm., dining rm., kitchen, large screened porch, garage. Nice wooded lot on dead-end street. Price $6,750. Call Tom Hubert, EV. 1781 or EV. 7951
TOM HUBERT REALTY CO.
1970 DeKalb Ave., NE.

MUST SELL QUICK
605 ANSLEY ST.
ONLY $6,250. 4-rm. frame (2 bedrooms), on lot 75x225. Sacrifice. John Cunningham, DE. 7662; ofc. CR. 2606.

Wheat Williams, Rltrs.
119 E. Ponce de Leon Decatur
OVER $3,000
IT cost to add the big family rm. on this nice 3-bedrm. brick home. Now it's vacant. Owner in Fla. says sell below cost if necessary. Would you like a bargain in the $14,000 class? Mr. McMullan, DE. 8855.
MCMULLAN REALTY, DECATUR

$2,500 CASH EQUITY
3-BEDROOM cream brick, basement contains family room, garage and utility space. Wall-to-wall carpet, central gas furnace, attic fan. Well-developed lot. Total price $14,750. Owner transferred. DEarborn 2343.

3-BR., 2-BATH BRICK
IN Glendale Estates, specially priced for quick sale.
LUTHER ALFORD, Bkr., CR. 1222.
Masonic Bldg. Home DE. 0422

GI RESALE
6-RM. HOME on large, corner lot. Detached garage. Price and terms reas. H. W. Whitten, JA. 4-8906; WA. 2651. Bachelier Rlty., 170 Hurt.
FINEST brk. homes, N'side. Shown by appt. Langford, 43-7655.
McLain-Peeples, Bkr., DE. 2775. Dec.
TRANSFERRED — 3-bedroom, 1½ bath brick $15,500. 1½ years old. Owner, 43-9101.
LOVELY Pendlev Hills Ests., out Memorial, 400 Cov'ston Hwy., 1¼ mile.
MILLER-FERRELL CO., INC.
LOANS-REAL ESTATE 3-8908
T. C. HOLMES & SON
ME. 4-8561, ME. 4-8587 Decatur

College Park 154

NEW LOW DOWN PAYMENTS
VET. $200, FHA $450
$9,000-$9,750
MO. PAYMENTS APPROX. $58
INCLUDING T. AND I.
DIRECTIONS from RR station in College Park go S. Main St. to E. Bell S., turn left to model house.
Northside Investment Co.
BROKERS
Day, EX. 9227 Nights, PO. 7-7456

College Park 154

161 HUTCHINS DR. — 3-bedrm. frame, newly dec. interior. GI $200 dn. plus closing cost. $44.31 per mo., plus T. and I. PO. 3-2183.
EAST POINT REALTY, E. POINT
For Better Homes See Newton Est. Bldrs., PO. 1-9716; 1004 Roosevelt Hy.

East Point 155

2-BATH, 3-bedroom brick homes in Lancaster Hills, located on the North end of Lancaster Dr. Just signs from Leith Ave. Follow DeLowe Dr. in East Point 1 blk. south of Headland and turn on Leith Ave., then only 1 short block to Lancaster drive.
1 SHORT convenient block to the Conley Hills Elementary School and only 3 blocks to the New Headland High School.
80' to 90' Frontages
$15,100
GARAGE BASMT.
$16,050
FULL BSMT., CARPORT
INTERIOR STAIRWAY
$16,750
BE SURE to watch for the opening of BonnyBrook Estates, Conley Dr. and Dodson Dr., on or about Oct. 21.
Another all-new subdivision being built by
DOLPHIN HOMES
PO. 1-1162 PO. 1-5969
PL. 3-8985

IF YOU WANT THE BEST IN MATERIAL AND WORKMANSHIP, SEE THESE 1 and 2-BATH HOMES. 1,200 to 1,300 sq. ft. ON BEAUTIFUL S. CLARK DR. To reach, go Washington St. to Ben Hill Rd., go 1 blk. turn right on to Clark for 2 blks.; from DeLowe turn east on Dorsey, go 1 blk.
$14,500 TO $16,500
NEAR schools, recreation. OPEN DAILY. 20 other wooded lots to select from in East Point's most beautiful section, FHA and conventional loans. PO. 1-4483.
BUILT AND FOR SALE BY
EUGENE V. STARR, Inc.

7 WONDERFUL BUYS
6-RM., 1½-bath brick $16,950
6-RM. frame $11,500
5-RM. frame $10,500
5-RM. frame $7,500
2-BEDRM. frame $7,500
2-BEDROOM Frame $6,500
2-BEDRM. frame $6,500
PO. 1-3030, PO. 7-2676
TUCKER RLTY., Realtors, E. Point

OLD COLONY DR.
ATTRACTIVE and cute, like new, 3 bedrms., furnace, many closets, carport, 85x160, nicely landscaped. $10,000. Nearly financed. Mrs. Kendall, PO. 6-2838, PL. 5-5711.
J. FRED MILLER CO., Bkrs., E. Pt.

PLANTATION PARK
3-AND-3-bedroom brick homes, 1¼ baths, on large wooded lots, near schools and shopping.
ALL FINANCING
PO. 7-9756 Petty Bros., PO. 7-0944

SMALL CASH
2-BEDRM. frame. Vacant. 3 blks. schl. and trans. Total price $4,850. Fulton, PO. 7-5562, PL. 5-5711.
J. FRED MILLER CO., Bkrs., E. Pt.

To Buy, Sell or Rent
EAST POINT REALTY CO.
Day or Night, PO. 1-2153

Realtors 508 Main St.
BRICK duplex, almost new, 4 rooms ea. unit. Tiled baths. Rent $200 mo. PO. 1-4837.
HARTLEY-NOLEN RLTY.... E. Pt.
BEN HILL RD., almost new 6-rm. brk., will trade for frame, close to transp. and schls.
DURRETT RLTY., E. Pt. PO. 7-9436
232 N. CLARKE DR.—6-room brick, 1½ baths. Lot 65x185. Near schls. GI or FHA. PO. 1-2153.
EAST POINT REALTY, E. POINT
MEADOW LARK ESTATES—Homes of quality in 7-9703. PO. 7-1276.
CHECK our listings—Brogdon Rlty. Co., 1299 W. Peachtree, PO. 1-0783.
NEW 3-BR. brick home, $10,500. G. A. Stauffacher, PO. 1-2519, E. Pt.

Hapeville 156

TO BUY or sell in Hapeville, call The McCord Co., Bkrs., PO. 7-1946.

Forest Park 157

$850 DOWN
ATTRACTIVE 2-bedroom brick with patio and plenty of flowers. Nice lot. Convenient to schools and transportation. Notes $57 month.
Attention, Retired Couple
ALSO
A BEAU. 5-rm. stucco home on 100-ft. lot. Located on Old 41 Hwy., ½ mile from city limits of Forest Park. Also has business lot on corner, size 125x240 ft. deep on Morrow Rd. and Old 41. Total price $9,000. Owner will finance $2,000 down, $65 mo. Ideal for nursery or cabinet shop.
GAULTNEY RLTY. CO.
1243 Main St., Forest Park
PO. 6-4856

WOODED LOTS
$200 FEET DEEP
$200 DOWN VETS
FOR only $55 per month, including taxes and insurance, you may own one of these beautiful 2-bedroom brick homes. EXTRA-LARGE rooms. Convenient to schools and transportation. Only 3 left. Drive out 54 Hwy., turn at our signs on Watts Road. Go 2 blocks to homes. Exclusive. Hugh Humphries, PO. 1-7098; office, JA. 3-8528.
A. B. COX REALTY CO.
611 Grant Building

ATTENTION, VETS!
LIMITED HOMES WITH
NO DOWN PAYMENT. Notes less than rent. 3-bedroom brick homes. Model home at 1317 ASH ST. $11,000 and up (will trade). Lrg. wooded lots and "quality plus" features that you will be proud to show your friends. Salesman on premises. MRS. BEATY, PO. 7-0471; MR. WHITWORTH, PO. 1-2144; OFC., PO. 3-3994.
EWING & BOWDON
REALTORS 1032 HEALEY BLDG.

4-Bedrm., 1½-Bath Brk.
HIDDEN FOREST
BEAUTIFUL WOODED LOTS
$11,950 2% DN., VETS
OUR lovely model home at 132 Brookwood Dr. PO. 1-0833; PO. 7-9423.

Van Houten&Shone,.Bkrs
1228 MAIN ST. Forest Park
THRIFTY BUYS—Want GI equities. GRADY L. LINDSEY Rlty & Ins. PO. 7-0244 Fayetteville 2071
Rentals Farms
FOR better buys, Forest Park Rlty. & Ins. Co., 1137 N. Main Pl. 7-0831.
4 A., 2 houses, conveniences. Claudia C. Hulgan, Bkr. PO. 7-1879.

East Atlanta 158

OPEN TILL 6
A BRAND NEW three-bedroom brick ranch-type home on 1504 Boulderwoods Dr. Plenty of double closets, large kitchen with metal cabinets, 1½ ceramic tile baths, big living and dining room combination, carport and utility room. Beautifully wooded lot. Only $13,700. $900 down to veterans; $1,650 down to anyone.
VISIT TODAY
FROM East Atlanta, come south on Flat Shoals Avenue to Bouldercrest Drive. Come 1.6 miles down Bouldercrest to BOULDERWOODS DR. Call Oliver Wright, residence, CH. 1603, or Bill Benton, TR. 5-3145.
Adams-Cates Company
Realtors WA. 5477 201 Hurt Bldg.

EASTWOOD MANOR
East Atlanta's Finest
COME, LOOK and COMPARE size, design, variety, constr., location, conv. and VALUE. 2, 3 and 4-bedrm. bricks. All have dens, 1¼ or 2 baths. Single or double carports. Most have basements and wooded lots. DIRECTIONS: Go Flat Shoals to first street on RIGHT past Ormewood intersection. Follow signs. Open 2 till dark daily. MU. 8-4372; MA. 7-3071, eves.
Little Rlty. & Ins., 215 Flat Shoals

DANDY 5-RM. HOME
SCR. PORCH, ½ BSMT.
2% DOWN GI
9% DOWN FHA
MOD. 2-bedrm. home, near school, transp. Excel. cond. Central heat, tiled bath. $10,000. 1545 May Ave., SE. Shown by appt. Tindall, EV. 6239; Ofc., CR. 1761.
Benefield Rlty., Decatur

DANDY 5-RM. HOME
SCR. PORCH, ½ BSMT.
2% DOWN GI
9% DOWN FHA
MOD. 2-bedrm. home, near school, transp. Excel. cond. Central heat, tiled bath. $10,000. 1545 May Ave., SE. Shown by appt. Tindall, EV. 6239; Ofc., CR. 1761.
Benefield Rlty., Decatur

East Atlanta 158

EAST ATLANTA
$700 TOTAL CASH
ANYONE
5-ROOM frame home, good condition. Only $7,500 for QUICK SALE. 254 East Side Ave.
Lee Wilson, TR. 2-5808
RANKIN-WHITTEN
141 Carnegie WA. 0636 Realtors

5-RM. BRICK, $9,750
$200 DOWN plus closing cost to GI. $52.81 mo., 5 nice rms. with tile bath and plenty of lge. closets, full bsmnt., nice fenced back yd. with barbecue. Leatherman, TR. 5-5805, MA. 7-0222.
UNITED RLTY., 676 N. Highland

DUPLEX
GRAND home, income $13,950. Bargain. 8 rooms, 2 baths, sep. meters (4 rooms each apt.). Like new, near trolley. Call Jim Linch, MU. 8-8896, Ivie, MA. 7-0568.
RALPH IVIE REALTY
349 Moreland, SE JA. 4-7541

$200 DOWN TO GI
1708 PIPER CIRCLE, SE. 5 rooms, 2 bedrooms, all-tiled bath, porch, large lot, WA. 1603 or CH. 4083.
M. C. PARSONS, BKR., Great Bldg.

SEE PARKER KANCH, 100-S. Mvr., GI loan, 3-BR. bricks, $11,250 up. CR. 3881.
PLAZA REALTY CO.
2047 Gresham Rd. SE
GI RESALE — 5-room frame, full basement, large lot. 482 Maynard Terrace, SE. CR. 2894.

Marietta 159

NEW 2-bath brick veneer, Marietta's west side. Chas. C. Wilson, Inc. Realtors, Marietta 9-6371, 8-8322.

Smyrna 160

$99 DOWN
NO CLOSING COST
2-BDRM. home Belmont Hills subdv. Near everything. Notes $89 mo. inc. T. and I. FHA financed. 615 San Fernando Pl. or call Atlanta JA. 4-5832. Mr. Lennie.
$149.99 Down, Anyone
NO CLOSING COST
2- AND 3-BEDROOM homes. Near everything. Note payments $69.50 up, incl. T. and I. Call now. JA. 4-5832.
TWO 6-rooms frame houses, one and two baths, on Belmont Ave. Small down payment, can finance. Smyrna 5-5732. Smyrna 5-7054, PO. 6-2155.
HOUSES—ACREAGE—TRACTS.
NEW HEADQUARTERS
JACK W. Boone & Co., Smyrna, Ga.
POSTON Rlty. & Ins. Agcy., Inc.
34 N. Atlanta St. Smyrna 5-4475.
NEW 6-RM. bricks, Kennesaw Land & Sales Agcy., Inc. Marietta 42-9828.

Austell-Mableton 161

SEE the beautiful brick homes in Gordon Hills Subdivision before you buy.
DUNN REALTY CO.
Mableton, Ga. Austell 2829
SOSEBEE RLTY. &

Oldsmobile

$10 DOWN

WILL sell to responsible party. Finance balance for 18 mos. OLDS—'50, 4-dr. R. and H. Trades accepted. PO. 1-3192, dlr., 9 a.m. to 10 p.m.

Oldsmobile
FRED WALTERS OLDS
AUTHORIZED SALES & SERVICE
2953 PEACHTREE RD. EX. 6324

RITZ OLDSMOBILE, Inc.
"Authorized Olds Dealer"
SALES SERVICE
365 W. Washington Ave.
Fast 1-day [illegible]

OLDSMOBILE — Company demonstrators and officials' cars; new-car warranty. Contact LeRoy Febo at 2883 Pine Rd., EX. 9507, Agt.

OLDSMOBILE—1954 4-dr. '98.' Low mileage. Radio, heater. Like new. Sacrifice. Trail-R Inn, 501 Connell Ave., SW. Lot A-8, Atlanta.

OLDSMOBILE, 1952 Super "88" 2-dr. and h. w.w. 2-tone paint. Nice car. $150 down. PL. 8-4623. Lee St. Auto Sales, 1111 Lee St.

OLDS, '56, "88" Holiday 4-dr. Sedan. R. and H., Hydra-Matic, w.-w. tires. 2-tone paint. Like new. $2,495. Clyde Owen, TRinity 5-3351.

OLDSMOBILE—1954, Super "88," 4-dr. straight drive. One owner. Extra clean. $1,295. CR. 5411, Agt.

OLDSMOBILE, 1955 "88" 2-door. Full power. One owner. Extra clean. $1,895. CR. 3322.

Packard

PACKARD, '48, 4-dr., "135" Series. Radio, overdrive, 2-tone finish. You should see this one for $375. We have a large stock of trucks from which to select.

HUGGINS MOTORS
370 W. Ptree at Alxndr, MU. 8-8697

PACKARD - '52 4 dr. Auto trans. R. & H. $595. JA. 4-2334, Agt.

Plymouth

$10 DOWN

WILL sell to responsible party. Finance balance for 18 mos. PLYMOUTH—'50, 4-dr. R. and H. Extra clean. PO. 1-3192, dlr., 9 a.m. to 10 p.m.

PLYMOUTH, '55, Belvedere V-8, 4-dr. Sedan. Power steering, brakes, windows and seat, automatic transmission. R. and H., w.-w. tires. Low mileage. Like new. See to appreciate. Wagstaff Mtrs., TR. 6-1952.

PLYMOUTH—1954 Savoy 4-door, 2-tone blue, heater, Powerflite. Original owner. Nice and clean. Excellent condition. $875. After 6, PLaza 5-7365.

PLYMOUTH 1955 4-dr. V-8 Savoy Loaded, $100 down, finance balance. D. & H. Motors, 284 Ivy St. WA. 4377, WA. 9302.

PLYMOUTH, '50, Station Wagon. A clean car with heater and w.-w. tires. Wagstaff Mtrs., TR. 6-1952.

PLYMOUTH 1948 radio, heater, perfect condition. Sacrifice, $185. TR. 2-0350, after 6.

PLY., '50, 4-dr. Nice, good tires, only $295. 1298 Spring, TR. 4-0742.

Pontiac

$10 DOWN

WILL sell to responsible party. Finance balance for 18 mos. PONTIAC—'50, 4-dr. Nice car. PO. 1-3192, dlr., 9 a.m. to 10 p.m.

PONTIAC 1956 2-door Sedan. Future, has all extras except whitewall tires. Just take up notes. DE. 5389. Do not call until after 5:30 p.m. weekdays.

PONTIAC—1951, 4-dr. Hydramatic. $88.40 down, balance of 15 payments, $49; includes all charges. Colonial Credit Co., 311 Spring St.

PONTIAC—'55 convt. P.S., P.B., aut. R. and H., W-W tires, low mileage. 1 owner. $1,995. Auto Sales Co. MU. 8-1849. Agt.

PONTIAC '55 Chieftain, 4-dr., equipped, 2-tone, low mileage, $1,475. 260 North Ave., TR. 5-1609. Agt.

PONTIAC, new vault East Point dealer Smith Johnson Pontiac, 1211 North Main St., PL. 7-1491.

PONTIAC—'51, 4-door. Very clean car. Radio, heater, Hydramatic. Owner. $495. PLaza 3-9287.

PONTIAC 1955 2-tone blue, 4-door, radio, heater, whitewalls. Market 7-2[illegible]

PONTIAC '50 R. H. Hyd. Like new $25 dn. $25 mo. TR. 6-7149, dlr.

Volkswagen

1956 VOLKS Wagon de luxe, all accessories, 200 miles. GRAY CARTER MOTOR CO. 648 Lee St., SW. PL. 8-2636

Others

FOR GOOD USED CARS AT LOW PRICES CALL

MITCHELL Motors, Inc.
"Your Oldsmobile Dealer"
3 W. Peachtree Pl., NE. JA. 3-5916

LOOKING for a good used car? I have a very large selection including 3 other big lots. Give me a call. I will probably have the car you are looking for. Harris, Ch. 6451. All cars guaranteed with the best finance arrangements.

IF YOU have $25 or $35 and want a '49, '50 or '51 model car, see us. Your credit is no problem.
CERTIFIED FINANCE CO.
593 Spring St., NW. TR. 5-1655

HARRY SOMMERS USED CARS
58 Hunnicutt at Expressway
JA. 3-4610

CASH FOR CLEAN CARS
YARBROUGH, 324 W. PTREE ST.
WA. 9188

MAIN ST. MOTORS, 611 E. Main St., East Pt. $10 down. PO. 6-2744.

DOWNING NASH
486 W. Ptree JA. 3-3461

J. C. STRICKLAND MTR. INC.
JA. 3-9177 820 W. Peachtree

GRIZZARD MOTORS
391 Spring St. JA. 3-7474

VOLKSWAGEN BRUNDAGE
Mtrs., 738 SPRING ST. TR. 4-8813

BOOMERSHINE PONTIAC
425 Spring St. JA. 3-8473

LOOK TO BALLENGER
637 Spring TR. 6-4349

GLENN BUICK BETTER VALUES
367 Spring St., NW JA. 4-1961

HENRY DAVIS
700 Spring St. TR. 4-8151

WAGSTAFF MTRS.
Spring at 8th TR. 6-1952

JOHNSON FORD SALES CO.
128 W. Court Sq., Decatur, DE. 1691

PACKARD ATLANTA, INC.
500 W. Ptree St. JA. 3-2561

Desirable Used Cars
Lander Motors, Inc.
CANDLER JONES MTRS., INC.
Dodge-Plymouth-Decatur CR. 6431

Joe Westbrook Mtrs., Inc.
PO. 1-1128 388 N. Main

EAST POINT Ford Co., 822 N. Church St. at Paint, PO. 7-2611

LATE MODEL cars, $10 down. Stewart Mtrs., 550 Whall SW. JA. 3-3543.

TRADE AT THE BUICK CENTER
148 North Ave. TR. 2-5466

ON THE EXPRESSWAY
USED cars, $10 down. C & P Used Cars, PO. 1-3192, JA. 3-5975.

O'SHIELDS BUICK, 266 W. Ponce de Leon, Decatur, CR. 7488

McCLELLAN
PO. 1-6691

Used Cars at Auction 182

SELL YOUR CAR AT BISHOP BROS. AUTO AUCTION
Oldest and Largest in South
2244 Stewart Ave.
PUBLIC SALES
MON., WED., FRI., SAT.
MOTOR VEHICLE LAWS
ALL CHECKS AND TITLES GUARANTEED
PO. 7-8882 Reserve Now JA. 1-0880

Money to Loan 72

A TOP-NOTCH LOAN SERVICE
Streamlined from Top to Bottom
33 YEARS IN ATLANTA
LOANS $100 to $2500
SOUTHERN SAVINGS BANK
6 PRYOR STREET, S. W.
Telephone Applications Accepted Day and Night
JAckson 4-8681

LOANS
$50 to $1,500
ONE-DAY SERVICE
SIGNATURE
LOAN & THRIFT CORP
603 ASHBY ST., S. W.
Near Gordon
PL. 3-7161

DIXIE AUTO AUCTION
1040 BRADY AVE. TR. 4-3997

Buses 184

RECONDITIONED 37-passenger Aerocoaches, new tires. Ideal for churches or schools.
CALLAWAY COACH COMPANY
COVINGTON, GA.

LARGEST USED TRUCK CENTER IN THE SOUTH

'48 Dodge ½-ton, telephone body $350
'50 Chevrolet, ½-ton panel $250
'52 GMC ¾-ton pickup $450
'52 GMC, 1-ton panel, extra good $895
'50 Dodge 1½-ton Route Van. 9-ft. walk-in body $350
'47 Ford, 1-ton Vanette $275
'39 GMC, 1½-ton C. and C. 700 x20 tires $160
'52 IHC L180, C and C, 154WB, 5-speed trans. 9.00x20 tires. Extra good $795
'54 GMC, 484, 20-ft. stake body, 3-speed axle, tandem axle, 9.00x20 tires, extra good $2,495
'55 Chev., 2-ton, 2-speed axle, 4-yd. dump body, 9.00x20 tires, extra good $1,750
'54 GMC, M472, standard cab tractor, air brakes, Hydra-Matic transmission, 10.00x20 tires, fully equipped $2,250
'53 White, WC22T, sleeper cab tractor, air brakes, 2-speed axle, 10.00x22 tires, fully equipped $1,495
'48 White, WB 22T, standard cab tractor, air brakes, 10.00x20 tires, fully equipped $750
'52 GMC, DF752, COE sleeper diesel tractor, air brakes, 2-speed axle, 10.00x22 tires, fully equipped $4,000

OPEN SUNDAY, 12 TO 4 P.M.
AFTER 5:30 call W. W. Davis, PL. 8-1862.

GMC TRUCK AND COACH DIVISION
745 Memorial Dr., SE JA. 3-1611

BARGAINS IN USED TRUCKS

1952 Chevrolet Pickup $595
Chevrolet with 5-ft. stk. body $395
1952 F-8 Ford Tandem r. axle $1,095
1948 International ½ ton panel $195
1952 Dodge tractor, WC mifors, air, 5th wheel, saddle tanks. Complete $695
1951 Chevrolet 10-ft van body $495
'47 Ford, l.w.b., cab and chas. $395
Ford, with 15-ft. hi. stake body, 2-speed axles $495

WE HAVE a good supply of 12, 14, 16-ft. van bodies with or without truck chassis. Also pickups and tractors, panels. Metros. What do you need?

Atlanta's Volume Truck Dealer
RCA MOTORS
207 N. Highland, NE. JA. 4-4202

BEFORE YOU BUY

SEE the largest stock of used used trucks in the South. All makes and sizes. Thoroughly reconditioned. Priced to sell. We trade, finance and furnish insurance.

The White Motor Co.
70 BOULEVARD NE. WA. 9282

CONTRACTORS

SPECIAL built Dodge 2-ton truck has 14 ft. steel body with winch, 3-speed rear, perfect condition, part. Just $1,200. TR. 4-7378. 132 M. 10th St. NE.

CHEVROLET, '39 Sedan Delivery. Runs real good. $95.

HUGGINS MOTORS
370 W. Ptree at Alxndr, MU. 8-8697

1947 CHEVROLET

CARRYALL, first class condition, 4 almost-new tires, does not use oil. SYcamore 4-8389, or SY. 4-2858.

1950 FORD ¾-ton pickup in new condition. $795.

AUSTIN'S—TR. 5-4594

FOR BEST BUYS in used trucks, see Lander Motors, North Ave., between the Ptrees. Nights, PL. 3-0121, Atkinson.

590 Whitehall, SW MU. 8-4440
Used trucks, all sizes, tire terms. INTERNATIONAL HARVESTER.

CHEVROLET, 1955, 3-ton flat dump, or 1953 Chevrolet 1-ton flat dump. Citizens' 1289

ENGLISH FORD ¼-ton panel truck, 1950. Extra good. 35 m.p.g. $200. PL. 5-1871.

INTERNATIONAL—'51, pickup, new tires and new overall job. PLaza 3-1302.

'54 MACK B42T tractor. Will trade. 43-5524, agt.

Truck Trailers & Bodies 185-A

LOW BOY trailer, 20-ton capacity with '54 Ford V-8 tractor. Model A-750, equipped with air brakes and duel transmission. Excellent condition, $2,950 complete. Fulton Auto Exchange, 2253 Stewart Ave., PO. 7-8806.

Autos and Trucks for Rent 186

MOVE YOURSELF
Save Money
RENT A TRUCK FROM US
Also Dollies, Furniture Pads
One-Way Rentals to Any Point
DIXIE
Drive-It-Yourself System
74 Courtland St., NE
Phone JA. 4-1545
ALSO 200 Cherokee Street
Marietta, Ga. Phone 8-2626

TRUCKS FOR RENT
BELLE ISLE
DRIVE-UR-SELF
MOVE-UR-SELF
OPEN DAY AND NIGHT
ALL types of trucks. Excellent condition. Hydraulic-lift gates. Dollies. Furniture pads. Low rates. Include everything. No hidden extras.
BELLE ISLE
TRUCK RENTAL
189 Houston St. NE
PHONE WA. 9282

MOVE YOURSELF AT ½ COST
With a Truck From
HERTZ
WORLD'S largest truck rental service. Furniture pads, dollies, hydraulic-lift gates available. Open day and night. Businessmen, rent your "extra" trucks from Hertz. It's convenient, economical. Low rate includes gas, oil, insurance.
Trucks—N. Cain St. NE. WA. 4380
Trucks—218 Whall St. JA. 3-4467
Cars—40 Auburn Ave. WA. 9900

SAVE DOLLARS
RENT A NEW TRUCK FROM AUSTINS
Car and Truck Rentals
TWO CONVENIENT LOCATIONS
119 PONCE DE LEON AVE., NE
TR. 2-2536
1189 LEE STREET, SW
PLaza 3-8800

Wtd., Autos, Trucks, Trailers 187

We Need Cars and Trucks Now
1 to 1,000 Immediately
HIGHEST PRICES PAID
SEE US FIRST
TRUCK HEADQUARTERS
BISHOP BROS.
Atlanta's Largest Dealer
489 Spring St. JA. 4-3456
WE PAY highest cash prices for used cars.
FRANK GRAHAM CO.
600 W. Ptree St. TR. 6-8231
WANTED—'47, '48 and '49 Chevrolets. Fords and other popular make cars. Downtown Chevrolet, 329 Whitehall St. MU. 8-8208.
WANTED—Wrecked, burned, junk autos, trucks. Any condition. Highest prices. Crane Auto Parts, 285 Edgewood. JA. 3-1174.
TRADE your car on a '50 or '51 Buick from Mitchell Buick, 3130 Roswell Rd., Buckhead, CH. 9446.
CASH FOR CLEAN CARS
WADEY MOTORS, 401 Spring, NW
NORTHERN CAR CO.
874 SPRING ST.

Tractors and Heavy Eqpt. 188

GIANT SALE!
TD-9 FRONT END loader. Just reconditioned, painted, only $3,500. T-6 loader, good shape, $1,900. TD-40 Cordia, 12 yd., only $5,200. TD-40 only $1,800, has blade. Many other bargains not shown.

SEND TODAY FOR FREE
GIANT LIST!
NEW and used parts for most makes of tractors. Write for prices.

GENERAL MACHINERY
830 NORTHSIDE DRIVE
JA. 5-5346 JA. 5-5347
"We Buy, Sell and Trade"

TWO D6 Caterpillar tractors, 1 hydraulic operated, 1 cable operated; 1 TD9 end loader, 2 lowboys with tractors, 1 Hobart portable welder 30 amp., 1 Schramm air compressor, 600 CFM, 1 Ford dump truck, 1 Chevrolet dump truck, 2 wench trucks, 1½-ton Chevrolet flat truck, complete block plant, vibrator type with 1,200 pallets and mixer. Write Mark Hargrove, Browns Bridge Rd., Gainesville, Ga.

CLEVELAND 55 ditching machine, ¼-yd. backhoe and ¾-yd. backhoe hydro hammer, pole trailer for rent by hour, week or month. Phone TR. 4-7378.

Trailers 189

Big Discounts—Name Brands
A BAR G TRAILER SALES
Betw. Smyrna-Marietta, Old Hwy. 41

THE BEST FOR LESS
NEW 1957 MODELS
10' WIDES—8' WIDES
STAR—DUO—NATIONAL
GOOD USED TRAILERS
LOCAL BANK FINANCING
TERMS—TRADE
ATLANTA TRAILER MART
1780 Stewart Ave., SW
Open Evenings and Sundays
PO. 1-8888

NEW SHIPMENT
OF
SPARTANS
10% OFF
MYERS SPARTAN SALES
2535 Stewart Ave., SW
PO. 7-4173

Exclusive Distributors
OR Champion, New Moon and Pace Maker. Fine selection of clean used coaches. 5% bank financing. Closed Sundays.
M & M Trailer Sales
3180 STEWART AVE. SW

IT'S HERE
1957 DETROITER 35 FT., 2 BR.
$3,250
C. F. LIGHT Mobile Home Sales
3745 Hankhead Hwy. U.S. 78 West
SEE

HIGH QUALITY, low-priced mobile homes at
Dixie Mobile Home Sales
2838 Stewart Ave. SW

1955 MODEL, 34-foot, full bath, louvered windows. Sleeps six. Fully equipped. Pay $550 for $2,100 equity and assume notes. Already financed and insured. Chef's Restaurant, Bankhead highway and Gordon road. Call Austell 9178.

2-BEDROOM 1953 Alma trailer, 41 feet long with aluminum awnings and 21-inch television. Also 1951 Plymouth Town and Country trailer. Park, Forest Park. Mrs. J. C. Goodwin.

IT'S ALWAYS BUDDY'S for the very latest in trailers.
Buddy's Trailer Sales
2448 Stewart Ave., SW. PO. 7-9664

1955 VICTOR. Toilet, shower, television, tandem wheel. First $1,295 gets it. Can be seen at 2318 Stewart Ave., Pine Grove Trailer Park. Mr. Boswell, Pvt. owner.

1957 CURTIS house trailer, 34-ft. De Luxe Curtis. Sleeps 4, 4 wheels. Sacrifice for quick sale. Trail-R Inn, 501 Connell Ave., SW. Lot A-8, Atlanta.

1955 NASHUA, 35-ft., 2-bedroom, modern, priced reasonable. POplar 1-2293.

Motorcycles, Mtr. Scooters 191

1956 T.R.-6, $550. BSA — TRIUMPH — ZUNDAPP. Tiger "110," $595; '57 BSA Golden Flash, $850. Several new machines, factory close-outs. No reasonable offer refused. Easy terms, low down payments.
180 AUBURN AVE. MU. 8-8067

CUSHMAN SCOOTERS
New and used—Nothing Down
714 ponce de Leon TR. 1-3956
HARLEY DAVIDSONS, all models and prices. LOW down payments.
MARION ROBERTS
The Bike Peachtree

AL ROUX MOTORCYCLE SALES
1414 DeKalb Ave., NE. JA. 3-1144
1955 CUSHMAN Eagle for sale. MU. 4-5862.

Auto Parts and Accessories 193

GEORGIA MOTOR SUPPLY
392 Whitehall JA. 5-2031

ENGINE SERVICE & PARTS
365 Boulevard, NE. TR. 6-0021

Auto Repairing, Painting 194

AUTO TRANSMISSION SERVICE
Complete Rebuilding
887 Marietta St., NW TR. 5-9831
DRIVE 4 LITTLE SAVE A LOT
East Pt. Chevrolet Dlr. PO. 7-2611

Boats and Motors 195

GRIFFIN'S
PROUDLY ANNOUNCES THE
1957
"SWEETEST-RUNNING JOHNSONS EVER"
9 — WONDERFUL NEW MODELS NOW ON DISPLAY

See the new 35 H.P. with new quick-charging 12-volt power master generator, complete with automatic voltage regulator.

GRIFFIN'S MARINE
1890 Cheshire Bridge Rd.
On Burford Highway TR. 5-8694

'57 EVINRUDES ARE HERE
Nine new models available.
2 to 35 horsepower.
SEE them now and buy your Evinrude here, where you can get complete year-round boat and motor service. Trade your old motor now. We can make better trades now than later.
Atlanta's Oldest Evinrude Dealer
PYRON & GARROW
"Where Boating Pleasure Begins"
594 Luckie, NW. Atlanta TR. 4-1828

SPECIAL SALE
1953 Correct Craft, Atom Skier with trailer $1,295
1956 Century 16 ft. Resorter—135 Gray—like new $3,095
Also — Outboards — Cruisers—used motors, both inboard and outboard—all very attractively priced.
CUTTER'S INC.
1965 Burford Hwy. TR. 2-4771

NOW IS THE TIME
THIS IS THE PLACE
Big savings on inventory clearance sale. 56 Mercury motors and boats, it will pay you to look now. Open Sat. evening. ME. 6-3325.
McNiel Boat Works
2519 Buford Hwy. at Expressway

OWENS CRUISERS
THE BEST in boating at prices worth investigating. Don't miss our fall price reduction. Now is the time. Boats refinished and repaired. Authorized Mercury Dealer.
CRUISER'S, INC.
1230 Gordon St., SW PL. 8-5188

C. A. MAY MARINE
Offers limited time $600 Seabreeze fiber glass Fishermap, for only $495, quality boats with 2 live bait wells. Only few 1956 Mercurys at reduced prices left. All types of boats repairs and refinishing at fair prices.
Covington Highway
South of Avondale Estates DE 5184

THE BEST EVER
1957 Johnson Seahorse Motors 3 to 35 H.P. Good trade. Terms. Cadillac molded and aluminum boats. Holiscaw trailers. Marine supplies. FIBERGLAS YOUR BOAT
PARTS, REPAIRS ALL MOTORS
Outboard Sales & Service
802 Pryor St., SW JA. 4-8766

SOUTHERN MARINE CO.
CHRIS CRAFT
CHRISCRAFT RUNABOUTS
Buford Highway NE 8-1711
COMPLETE stock of boats and motors. Parts and service.
ATLANTA OUTBOARD MARINE
1922 Broad St., SW WA. 0207
14-FOOT McNeil, 1956 35-HP Johnson motor, 14-ft. Murray trailer. Complete outfit, ready to go. $980. WE. 4418, JA. 4-2926.
NEW 14-ft. Higgins 35-h.p. motor and trailer, complete, $10 dn., $44 mo. TR. 2-6483, Dlr.

Used Cars for Sale 181

Cadillac

'55 Cadillac Coupe. 2-Blue.
'55 Cadillac Sedan. 2-Green.
'54 Cadillac Sedan. 2-Blue.
'55 Cadillac deVille. Beige.
'53 Cadillac Sedan. Black.
'53 Cadillac Sedan. 2-Gray.
'53 Cadillac Coupe. 2-Green.
'52 Cadillac "62". 2-Green.
'52 Cadillac 4-dr. Black.
'51 Cadillac Sedan. Blue.
'49 Cadillac Sedan. Gray.
'55 Buick Sedan. 2-Blue.
'55 Buick 2-dr. Riviera.
'55 Buick Sedan. Red.
'53 Buick 4-dr. Air-cond.
'54 Ford Station Wagon.
'56 Olds. "88" Holiday.
'54 Olds. "98" 4-dr. Green.

Good Selections of Others
Plenty Room to Park and Trade
You Can Believe
CAPITAL AUTO CO.
Authorized Dealer
Op. Biltmore Hotel, TR. 5-1661

HARVEST SALE

'54 CHEVROLET 210 2-Door. Radio, heater, white wall tires, original green finish with matching seat covers $995

'55 FORD Customline V-8. Radio, heater, whitewall tires, original finish, clean throughout $1,295

'54 FORD Ranch Wagon, Radio, heater, whitewall tires, extra clean $1,195

'53 PLYMOUTH 2-Door. Good whitewall tires. Clean $695

'56 FORD Fairlane Victoria. Radio, heater, whitewall tires, low mileage. $2,095

'50 DODGE Coronet 4-Door. Radio, heater, whitewall tires, good transportation. $395

'55 PLYMOUTH Savoy 2-Door. Heater, whitewall tires, original 2-tone green finish, clean. $1,095

'55 CHEVROLET Bel Air Convertible. Radio, heater, whitewall tires, beautiful turquoise and ivory finish. $1,595

'52 CHEVROLET ½-Ton Pickup. Good tires. turn signal lights $595

'50 FORD ½-Ton Panel. Clean, good tires $295

HEADQUARTERS FOR
CHEVROLET
CARS AND TRUCKS
"The Old Reliable"
JOHN SMITH COMPANY
530 W. Peachtree
TR. 5-8111

HARVEST SALE
★ ★ ★
BIG LOT
895 LEE ST., S.W.
PL. 8-4631

'49 DODGE Sedan $275
'49 PONTIAC Sedan $345
'50 BUICK Sedan $395
'50 PONTIAC 2-Dr. $475
'51 PONTIAC 4-Dr. $495
'51 PONTIAC Cpe. $595
'52 PONTIAC 2-Dr. $595
'52 BUICK Cpe. $695
'52 PONTIAC 4-Dr. $795
'53 CHEVROLET 2-Dr. $795
'53 FORD Sedan $895
'53 CHEVROLET Coupe $895
'53 MERCURY 4-Dr. $995
'53 PONTIAC 4-Dr. $995

STATION WAGONS
'54 NASH Rambler $1,195
'54 PONTIAC $1,495
'55 PLYM. Belvedere $1,795
30 Others to Choose From
GOULDMAN-TABER PONTIAC

$10.00 DOWN
UP TO 18 MONTHS TO PAY

		Full Price	Monthly Notes
'50	FORD 4-Door	$495	$35.
'49	FORD 4-Door	$395	$29
'50	FORD 4-Door	$495	$35
'50	FORD 2-Door	$495	$35
'51	MERCURY Club Coupe	$595	$43
'50	MERCURY Club Coupe	$495	$35
'50	OLDS "88" 2-Door	$595	$43
'50	OLDS "88" 4-Door	$595	$43
'48	OLDS Station Wagon	$295	$23
'52	CHEVROLET 2-Door	$595	$43
'51	CHEVROLET Sport Coupe	$595	$43
'49	CHEVROLET 2-Door	$445	$31
'51	PLYMOUTH 2-Door	$595	$43
'49	PLYMOUTH 4-Door	$385	$29
'50	PLYMOUTH Convertible	$395	$29
'47	BUICK 2-Door	$195	$17

Specials

'52	BUICK 4-Door Super. Fuly Equipped	$695	$49

MAIN STREET MOTORS
307 South Main St., East Point
Next Door to East Point Post Office
PO. 7-5858 PO. 6-2744
Why walk when you can ride so cheap?

Downing Nash
486 West Peachtree
JA. 3-2161

PRICES REDUCED!

'55 NASH Statesman 4-Dr. Hydra-Matic. Radio, air conditioned. One owner $1,895
'54 NASH Ambassador Custom "6" 4-Dr. with Hydra-Matic, radio, heater. Red and white $1,195
'55 DE SOTO "Fireflight" 4-Dr. Beautiful red and white. Auto. transmission $1,890
'56 OLDS Super "88" 4-Door with full power $1,975
'56 PACKARD Super Clipper 4-D. R. and H., auto. trans. 2-tone blue. Only 12,900 miles $1,995
'51 PACKARD 4-Dr. Clipper. Auto. trans. One-owner car $495
'51 NASH Ambassador 4-Door. One owner $350
'52 PACKARD 4-Dr. R. and H. Auto. transmission $595

RAMBLERS

'55 RAMBLER 2-Dr. with radio, heater. 2-tone green $1,095
'53 RAMBLER Country Clb. Hardtop. 2-tone blue $795
'54 RAMBLER Cross Country Station Wagon. Extra clean with overdrive $1,195
'55 RAMBLER Custom 4-Dr. with Hydra-Matic. 2-tone blue $2,295
'51 RAMBLER Convert. $395
'51 RAMBLER Station Wagon. Dark blue with overdrive. One owner. $350

'53 STUDEBAKER Commander Sport Coupe. Black and white $795

SPORT CARS CONVERTIBLES

'56 THUNDERBIRD Hardtop. Auto. transmission. Many other extras. Only 563 miles $3,295
'52 M. G. Roadster. Very good $345
'56 PONTIAC Star Chief Convertible. Full power, six-way seat, all extras. One owner $2,695
MUNTZ Sedan with removable Convertible top. Beautiful maroon finish. $1,695
'55 JAGUAR XK 140 Convertible. (This is NOT a roadster.) 9,600 miles, wire wheels, radio, heater and overdrive $2,695
'54 CADILLAC Eldorado Convertible. White with red and white interior. Low mileage $3,495

'49 CADILLAC "62" 4-Door. Clean. Dark green with Hydra-Matic drive $495

HARDTOPS

'55 PACKARD Constellation Hardtop Coupe. A real beauty. Red and white with full power equipment $2,395
'55 PACKARD "400" Hardtop Coupe. Only 13,000 miles. It's a real beauty. Like new. Has full power $2,495
'54 BUICK Hardtop Century Coupe. Very clean. Straight drive $1,450
'55 CADILLAC "62" Cpe. with air conditioning, full power. Two-tone blue $3,495
'53 STUDEBAKER Champion "Starliner." R. and H. O'drive. Extra clean. $895

'48 JEEP, 4-wheel drive. Excellent condition $390
'56 JEEP "Dispatcher." Only 5,100 miles. Full top, side curtains, extra seat. Sale price $1,150

See Cars Below at:
687 Spring St., N. W.
TR. 5-5338—Open 'til 9 P. M.
BILL WELCH, Mgr.

'52 CADILLAC 4-Door 62. Two-tone paint. W. W. tires. R., H. Hyd. Just what you have waited for $1,295
'53 NASH Rambler Station Wagon. R., H. Overdrive. Grey and red. Clean $850
'53 NASH Rambler Country Club. Yellow and black. Clean $850
'53 CHEV. 4-Door Sedan. Heater. Clean $750
'55 PLYMOUTH 2-Dr. Plaza 6-Cyl. Radio, heater, auto. trans. Clean $1,295
'55 MERCURY Hardtop 2-Dr. Merc-O-Matic. R. and H. W. W. tires (a jewel) $1,995
'52 MERCURY 4-Dr. R. and H. W. W. tires (overdrive). Clean $695
We have 70 other makes and models to choose from. $95.00 and up. Be sure to call or come in.

Downing Nash
486 West Peachtree
"A Dealer You Can Trust"
Open 'til 9:00 P. M.

JOURNAL-CONSTITUTION WANT ADS PAY OFF

BUICK
BETTER BUY
USED CARS
46 North Ave.
TR. 2-5466

'54 BUICK Super Riviera Coupe. R. and H., Dynaflow Dr., W.W. tires, Power steering, exceptionally clean. $1,685

'56 FORD 6-Pass. Country Sedan. R. and H., W. W. tires, very clean $1,995

'55 FORD Fairlane 2-Door. Radio, Fordomatic drive, air conditioned. Except. clean $1,585

'55 BUICK Roadmaster Riv. Cpe. R. and H., Dynaflow dr., full power equipment plus General Motors air conditioning $2,795

'55 BUICK Special Riviera Coupe. R. and H., Dynaflow dr., W. W. tires. An actual 11,368-mile car. Like new $2,095

'53 DODGE V-8 Coronet Sedan. Heater, automatic transmission. $785

'53 CHEVROLET 2-Door. Heater, good condition $785

'50 DODGE Coronet Sedan. R. and H., very clean $465

OPEN EVENINGS
HIX GREEN Buick Co
66 NORTH AVE.
TR. 2-5844

Adams Motor Co.
501 S. Main PO. 1-0601-2

'56 Fords, Chevrolets, Pontiacs and Oldsmobiles at reduced prices!

'56 BUICK 4-dr. Hardtop, power steering and power brakes $2,695
'56 PLYMOUTH, 4-dr. Belvedere V-8, automatic drive, Special $2,495
'56 FORD Country Squire Station Wagon, fully equipped $2,495
'56 FORD Fairlane Victoria Straight drive $1,945
'56 FORD Club Sedan. Ford-o-Matic drive $1,995
'55 FORD 2-dr. V-8 $1,095
'55 FORD Fairlane 2-dr. Automatic drive $1,495
'54 MERCURY Sport Coupe—like new, Mer-matic $1,395
'53 MERCURY Hardtop, Mercomatic. Needs body work $495
'52 DODGE Station Wagon, all-metal body $495

PO. 7-3998
405 S. MAIN

'56 CHEV. Pickup $1,295
'54 FORD, ½ Pickup $795
'52 CHEV. Pickup $395
'50 CHEV. Pickup $395

7 **FIRST WITH CHRYSLER (1924)** **FIRST WITH PLYMOUTH (1928)** 7

WE NEED SPACE
FOR NEXT YEAR'S MODELS
WE WILL CLEAR-OUT
39-56
IMPERIALS (2 Demonstrators)
CHRYSLERS (10 Demonstrators)
PLYMOUTHS (4 Demonstrators)
IMMEDIATELY
HARRY SOMMERS, INC.
Spring St. and Hunnicutt at Expressway
JA. 3-4611
7 7

BOOMERSHINE SPECIALS
Carefully Selected
Expertly
Reconditioned
Guaranteed
"Good Will"
USED CARS

'55 PONTIAC Star Chief Catalina. Fire gold and Winter White. R. and H., Hydramatic. New car condition. **Special**
'55 FORD Customliner 4-Dr. R. and H., new covers. Good tires $1,295
'53 PONTIAC 3-Seat Station Wagon. Hydramatic, R. and H. Extra nice throughout $1,095
'53 BUICK 4-Dr. Sed. Heater, seat covers, excellent tires. Clean inside and out $895
'53 OLDS 88 2-Dr. Hydramatic, R. and H., 2-tone paint, extra clean $1,095
'52 PONTIAC Chieftain De Luxe 4-Dr. R. and H., 2-tone finish, W. W. tires. An outstanding value at $595

WHY PAY MORE?
Open Evenings
BOOMERSHINE PONTIAC
324 Spring St. N. W.
JA. 5-4702

Auto Parts and Accessories 193

REMANUFACTURED
MOTORS
MU. 8-1514
MOTORS
HYDRAMATICS
OVERHAULED
$49.50 UP
No Down Payment
$2.50 Per Wk.
SOUTHERN MOTOR EXCHANGE
339 SPRING ST., NW
MU. 8-1514 Day or Night

MOTORS AND TRANSMISSIONS EXCHANGED OR REBUILT
JA. 5-2031
GA. MOTOR SUPPLY CO.
382 Whitehall St., S. W.
Nights and Sun. TR. 4-3410

ALLSTADT
ENGINES
INSTALLED
$149.50 UP EX.
GASKETS AND OIL INCLUDED
TR. 6-0021
365 BOULEVARD, N. E.
At Ga. Bapt. Hosp.

Auto Parts and Accessories 193

10,000-Mile Guarantee **MOTORS** One-Day Service
No Down Payment **2.50 Wk.** No Down Payment
JA. 5-6408 TRANSMISSIONS JA. 5-6408
Motor Exchange Service
312 Spring St., N. W.

BIG SAVINGS ON SEVEN COMPANY DEMONSTRATORS
Bel Airs and 210 Series—Sixes and Eights. Completely equipped. One with air conditioning. Also one Station Wagon with air conditioning.

'53 CHEVROLET 4-dr. Bel Air. R. and H., Powerglide, w. w. tires and new seat covers. Unusually clean! $895
'51 FORD Custom 2-Door. Radio and heater $395
'51 CHEVROLET Styleline De Luxe 2-Door. Heater, Powerglide. Black $595
'53 PLYMOUTH 2-Door Station Wagon. Radio and heater. Green $895
'50 CHEVROLET 4-Door Styline De Luxe. Powerglide, heater, w. w. tires. Black. Real nice $495
'50 DODGE 4-Dr. Meadowbrook. Heater. Blue. Good condition $395
'50 MERCURY 4-Door. R. and H. Grey. NEW TIRES. Wonderful transportation for only $395
'54 CHEVROLET 4-Door. Station Wagon. R. and H., w. w. tires $1,195

TRUCKS
'54 FORD ¾-ton pickup. Low mileage $795
'52 CHEVROLET Sedan Delivery $495
'53 CHEVROLET ½-ton Pickup $645
'55 CHEVROLET ½-ton Panel. Heater. Green. Late series. Excellent condition $1,095

SOUTHERN
CR. 6413 CHEVROLET CR. 6413
Open Evenings Until Nine
243 W. Ponce de Leon, Decatur

THE BEST PLACE TO BUY
BUICK
TOM MITCHELL BUICK
3130 ROSWELL RD.
EX. 6341 Open Evenings 'til 9
ONE OF THE SOUTH'S LARGEST BUICK DEALERS

Auto Parts and Accessories 193 Auto Parts and Accessories 193

MOTORS! TRANSMISSIONS! EXCHANGED!
ALL MAKES IN STOCK!
*10,000-MILE FACTORY GUARANTEE...OR 120 DAYS
MOTORS OVERHAULED $39.75 Plus Parts
• No Money Down!
• 1-Day Service!
• Free Tow-in!
JA. 4-

Bids on Dawson Nuclear Lab To Be Opened Oct. 15

Bids will be opened Oct. 15 for Lockheed Aircraft's General Nuclear Labaratory near Dawsonville, the first major building of Lockheed's nuclear aircraft planning center in Dawson County.

That was reported here Monday by R. R. Kearton, chief weapons system manager for Lockheed, who addressed the Atlanta Rotary Club at the Dinkler Plaza Hotel.

Kearton said that nearly 100 workmen already are engaged in building roads, bridges and an elaborate power distribution system at the Dawson County project site.

He said Lockheed also is planning to build an advanced engineering center in Cobb County. He noted that Lockheed has allocated $7,500,000 for the first two buildings to be erected on the 143-acre site adjacent to Dobbins Air Force Base. Ground will be broken for the first building this year, he pointed out.

Kearton emphasized that the decision to produce the C-130 Hercules at Marietta in 1952 and the decision to transfer the nuclear aircraft project to Georgia in 1956 "mean that Lockheed is here for keeps."

He said long-range planning is "the heart and soul of the aircraft business"—and Lockheed's long-range planning committee works 10 to 15 years in the future. He said planners now are concerned about the future supply of engineers and scientists.

"This is one of the most critical problems in our United States defense picture," Kearton said. "We are grdauating about 25,000 engineers per year and we need 4C,000 to 60,000. The best intelligence reports indicate Russia is graduating 52,000 engineers this year."

CABINETS — BENCHES
BERRY JA. 3-5643

WE TOP 'EM ALL
"48th Year of Business Integrity"
CHAS. N. WALKER ROOFING CO.
WAlnut 5747
141 Houston St., N. E., Atlanta, Ga.

TOYS
Come select now from one of our most complete stocks ever! Use our layaway to buy now, pay later.
WALCO SPORTING GOODS
Pryor and Auburn

Soon! THE *FORWARD* LOOK makes styling news again!

THE NEW SHAPE OF MOTION

RUSSELL PATTERSON
Illustrator, designer

ALEXANDER P. de SEVERSKY
Aircraft designer and consultant

LILLY DACHÉ
Fashion and beauty authority

TED JONES
Racing boat designer

LANA TURNER
Motion picture actress

WILLIAM HOLDEN
Motion picture actor

CEIL CHAPMAN
Famous fashion designer

DONALD W. DOUGLAS, JR.
Douglas Aircraft Corporation

BOB CONSIDINE
Columnist and TV personality

. . . in the newest new cars in 20 years!

When these famous people previewed the all-new Chrysler Corporation cars for 1957, they instantly felt the excitement of discovery. What they saw was styling so striking, so right that it's called "The New Shape of Motion." And they loved it!

But the beauty of these cars is just the beginning. Chrysler Corporation's engineers have produced five complete lines of cars with total newness! A new kind of ride that carpets the road—Torsion-Aire! A new kind of transmission, swifter and smoother than anything on the road . . . Pushbutton TorqueFlite! A revolutionary new kind of braking system that's surer and more dependable . . . Total-Contact Brakes!

To see and experience all this newness and much more is something every new car buyer owes to his pocketbook . . . and his heart! Visit your dealer's October 30th.

CHRYSLER CORPORATION THE *FORWARD* LOOK

See the new Plymouth, Dodge, De Soto, Chrysler and Imperial beginning October 30th